



# **PETA PROSES BISNIS**

# **UNIVERSITAS TEUKU UMAR**



Jl. Alue Peunyareng, Meulaboh - Aceh Barat  
Laman: [www.utu.ac.id](http://www.utu.ac.id), email: [info@utu.ac.id](mailto:info@utu.ac.id)

## KATA PENGANTAR

Alhamdulillah, puji syukur kita panjatkan ke hadirat Allah SWT yang telah memberikan kesehatan dan kekuatan bagi tim Reformasi Birokrasi UTU, khususnya pada area penguatan Tata Laksana sehingga dapat menyelesaikan penyusunan Peta Proses Bisnis Universitas Teuku Umar (UTU).

Penyusunan peta proses bisnis UTU ini berpedoman pada Permenristekdikti Nomor 71 Tahun 2017 tentang Pedoman Penyusunan dan Evaluasi *Peta Proses Bisnis* dan Standar Operasional Prosedur di Lingkungan Kemenristekdikti. Tersusunnya Peta Proses Bisnis UTU ini diharapkan dapat memberikan gambaran, tuntunan alur dan proses, rangkaian aktifitas serta bagaimana pekerjaan tersebut dilakukan dalam pelaksanaan tugas dan fungsi, sehingga pelaksanaan pekerjaan dapat tergambar dengan jelas.

Gambaran aktifitas yang sesuai dengan tugas pokok dan fungsi UTU dalam Peta Proses Bisnis ini terdiri dari layanan inti dan layanan pendukung. Layanan inti terdiri atas layanan pengajaran, penelitian, dan pengabdian masyarakat serta pengembangan civitas akademika universitas. Sedangkan layanan pendukung disesuaikan dengan susunan Organisasi Tata Kerja UTU (Permendikbud Nomor 133 Tahun 2014), diantaranya; layanan akademik, kemahasiswaan, perencanaan, humas, kerjasama, umum, dan keuangan.

Disadari bahwa pada buku ini masih terdapat kekurangan sehingga perlu koreksi dan masukan dari berbagai pihak. Perbaikan juga akan dilakukan guna menyesuaikan dengan kebutuhan dan respon terhadap dinamika organisasi serta aturan perundang-undangan yang ada, khususnya dalam rangka pelaksanaan Tridharma Pendidikan Tinggi.

Akhirnya, semoga buku ini dapat menjadi pemicu dalam pembenahan birokrasi dan peningkatan pelayanan dalam upaya mendukung pencapaian visi misi Universitas Teuku Umar ke depan.

Meulaboh, Januari 2018  
Rektor,

Prof.Dr.Jasman J Ma'ruf, SE.,M.BA  
NIP 196009161987031003

## DAFTAR ISI

KATA PENGANTAR .....	i
DAFTAR ISI.....	ii
LAYANAN UNIVERSITAS TEUKU UMAR .....	1
LAYANAN INTI.....	2
I. LAYANAN PELAKSANAAN DAN PENGEMBANGAN PENDIDIKAN TINGGI. ....	2
A. Layanan Proses Belajar Mengajar .....	2
1. Layanan Bimbingan .....	3
a. Layanan Bimbingan Akademik .....	4
b. Layanan Bimbingan Skripsi.....	5
2. Layanan Perkuliahan .....	5
a. Layanan Penyusunan Jadwal Kuliah .....	6
b. Layanan Ujian Perkuliahan.....	7
3. Layanan Kurikulum.....	7
a. Layanan Penyusunan Kurikulum.....	8
b. Layanan Evaluasi Kurikulum .....	9
4. Layanan Pembuatan Perangkat Pembelajaran.....	10
a. Layanan Pembuatan RPS.....	11
b. Layanan Penyusunan Bahan Ajar .....	12
B. Layanan Perkuliahan MKU/MKDU .....	12
1. Layanan Praktik Mahasiswa .....	13
a. Layanan Pelaksanaan KKL.....	14
b. Layanan Pelaksanaan PKL .....	15
c. Layanan PPL.....	16
1) Layanan Persiapan PPL.....	16
2) Layanan Registrasi PPL .....	16
3) Layanan Peerteaching PPL.....	17
4) Layanan Pembekalan PPL.....	17
II. LAYANAN PELATIHAN PENELITIAN DALAM RANGKA PENGEMBANGAN ILMU PENGETAHUAN DAN TEKNOLOGI.....	18
A. Layanan Pencairan Dana Penelitian.....	18
B. Layanan Seminar Proposal Penelitian .....	19
C. Layanan Pelaksanaan Desk Evaluasi Proposal .....	19
D. Layanan Pengajuan Proposal Bantuan dana Penelitian .....	20
E. Layanan Desk Evaluasi Proposal.....	
F. Layanan Pelaksanaan review/seminar proposal penelitian.....	
G. Layanan procedural pengumuman proposal yang lulus seleksi.....	
III. LAYANAN PROSEDUR PELAKSANAAN PENGABDIAN KEPADA MASYARAKAT .....	21
A. Layanan Proposal Bantuan dana Pengabdian Kelompok Dosen .....	21
B. Layanan Penetapan Pemenang seleksi Proposal Pengabdian .....	22
C. Layanan Pelaksanaan Review/Seminar Proposal Pengabdian.....	22
D. Layanan Review/Seminar Pengabdian .....	23
E. Layanan Desk Evaluasi Proposal Pengabdian .....	24
F. Layanan Registrasi KKN .....	25
G. Layanan Pencairan dana Pengabdian.....	26

IV. LAYANAN PELAKSANAAN PEMBINAAN SIVITAS AKADEMIKA DAN HUBUNGAN DENGAN LINGKUNGAN .....	27
A. Layanan Pengembangan SDM.....	27
1. Layanan Serdos .....	28
B. Layanan Pembinaan SDM .....	28
2. Layanan P3AI.....	29
LAYANAN PENDUKUNG.....	30
I. LAYANAN AKADEMIK, KEMAHASISWAAN, PERENCANAAN DAN KERJASAMA.....	30
A. Layanan Akademik.....	31
1. Layanan Akademik Mahasiswa.....	31
a. Layanan Penerimaan Mahasiswa Baru.....	32
1. Penerimaan Jalur SNMPTN.....	32
2. Penerimaan Jalur SBMPTN.....	33
3. Penerimaan Jalur SMMPTN.....	34
b. Layanan Registrasi Mahasiwa Baru, Layanan Registrasi Mahasiswa Baru, Jalur SNMPTN, SBMPTN, UMBPTN.....	34
c. Layanan Pindah Kuliah .....	35
1) Pindah Prodi antar Fakultas .....	35
2) Pindah antar Prodi dalam Fakultas .....	36
3) Pindah Masuk ke UTU.....	37
4) Pindah Keluar UTU .....	38
d. Layanan Penetapan DO .....	39
e. Layanan Penerbitan Ijazah .....	40
f. Keterangan Penganti Ijazah.....	41
g. Layanan Registrasi Wisuda .....	41
2. Layanan Akademik Dosen .....	42
a. Layanan Pengajuan NIDN.....	43
b. Layanan Pengajuan Akun Portal Dosen.....	44
3. Layanan Jadwal Akademik .....	44
a) Layanan Penerbitan Kelender Akademik.....	45
B. Layanan Kemahasiswaan .....	46
1. Layanan Minat, Penalaran, dan Informasi kemahasiswaan .....	46
a. Prosedur Kegiatan Unit Kegiatan Mahasiswa (UKM) .....	47
b. Pemilihan Mahasiswa Berprestasi (PILMAPRES).....	48
c. Prosedur Kegiatan Debat Bahasa Inggris (NUDC) .....	48
d. Kegiatan Seleksi Olimpiade MIPA – PT .....	49
e. Pengusulan Proposal Kreativitas Mahasiswa.....	50
f. Layanan Bantuan Biaya Perjalanan Dinas Mahasiswa .....	51
g. Layanan Pembentukan Lembaga UKM-LKKM.....	52
2. Layanan Kesejahteraan Mahasiswa dan alumni.....	53
a. Layanan Beasiswa .....	53
1) Layanan Beasiswa Bidikmisi.....	54
2) Layanan Beasiswa Pengganti Bidikmisi .....	55
3) Layanan Beasiswa BPPA BBM.....	56
4) Layanan Rekrutmen Pemberian Beasiswa lainnya .....	57
b. Layanan Pembatalan Penerimaan Beasiswa .....	58
c. Layanan Penarikan Dana Ormawa.....	59
1) Tingkat Universitas .....	60
2) Tingkat Fakultas .....	61
d. Layanan Rumoh PKM .....	62
e. Layanan PHBD .....	63
f. Layanan Pelacakan AlumniTracer Study .....	64

C.	Layanan Perencanaan .....	65
1.	Layanan Pengajuan Usul Program Kegiatan .....	66
2.	Layanan Penyusunan Kertas Kerja .....	67
3.	Layanan Penyusunan Perencanaan Fisik .....	68
4.	Layanan Penyusunan POK .....	69
5.	Layanan Penyusunan Revisi POK .....	70
6.	Layanan Penyusunan RKAL.....	71
7.	Layanan Persiapan Penyusunan Tarif Layanan .....	72
8.	Layanan Persiapan Penyusunan Target Realisasi PNBPN .....	73
9.	Layanan Penyusunan Target Realisasi PNBPN.....	74
10.	Layanan Persiapan Penyusunan LAKIP .....	75
11.	Layanan Penyusunan LAKIP.....	76
12.	Layanan Persiapan Penyusunan RENOP .....	77
13.	Layanan Penyusunan RENOP .....	78
14.	Layanan Review Penyusunan RENOP .....	79
15.	Layanan Persiapan Penyusunan RENSTRA.....	80
16.	Layanan Penyusunan Renstra .....	81
17.	Layanan Review Penyusunan Renstra .....	82
18.	Layanan Penyusunan Perjanjian Kinerja Unit Kerja .....	83
19.	Layanan Penyusunan Perjanjian Kinerja Unit Kerja Dengan Kemenristekdikti.....	84
20.	Layanan Rapat Monev Kinerja Kegiatan Dan Anggaran Unit Kerja .....	85
21.	Layanan Monev Kinerja Kegiatan Dan Anggaran Unit Kerja .....	86
D.	Layanan Kerjasama .....	87
1.	Layanan Mahasiswa Asing.....	87
2.	Layanan Monitoring dan Evaluasi .....	88
3.	Layanan MOU .....	89
4.	Layanan Tenaga Asing .....	90
E.	Layanan Humas .....	91
1.	Layanan memberi layanan informasi .....	91
2.	Layanan Menjawab Email.....	92
3.	Layanan Peliputan .....	93
4.	Layanan Pengungkahan Berita.....	94
5.	Layanan Konferensi Pers.....	95
6.	Layanan Pelayanan Publik .....	96
II.	LAYANAN UMUM, KEUANGAN DAN KEPEGAWAIAN .....	97
A.	Layanan Umum.....	97
1.	Layanan Tata Usaha, Hukum dan Tatalaksana .....	98
a.	Layanan Tata Usaha.....	
1)	Layanan Persuratan.....	98
a)	Layanan Surat Masuk .....	99
b)	Layanan Distribusi Surat Masuk .....	100
c)	Layanan Surat Keluar .....	101
d)	Layanan Penerbitan ST dan SPD.....	102
2)	Layanan Arsip.....	103
a)	Layanan Penataan Arsip Dinamis In Aktif .....	103
b)	Layanan Peminjaman Arsip dari unit pengelola ke unit pengarsipan .....	104
c)	Layanan Peminjaman Arsip.....	105
d)	Layanan Pemusnahan Arsip.....	106
b.	Layanan Hukum	
1)	Layanan Peraturan Perundangan-undangan.....	108
a)	Layanan Penerbitan Peraturan Rektor .....	108











b)	Layanan Penerbitan Keputusan Rektor.....	109
c)	Layanan Penerbitan Edaran Rektor .....	110
1)	Layanan Pendampingan Hukum .....	111
c.	Layanan Tata Laksana .....	112
1)	Layanan Organisasi.....	112
1.	Layanan Pengusulan Revisi Organisasi .....	113
2)	Layanan Ketatalaksanaan.....	114
2.	Layanan Kepegawaian .....	163
a.	Layanan Pegawai.....	164
1)	Layanan Penerimaan Kependidikan (Dosen) Non PNS .....	165
2)	<b>Layanan Penerimaan Tenaga Pendidikan Non PNS .....</b>	
3)	Layanan Pegawai Dipekerjakan (DPK) .....	166
4)	Layanan Penerbitan Lolos Butuh Dosen .....	167
5)	Layanan Kartu Taspen.....	168
6)	Layanan Pengusulan Karpeg .....	169
7)	Layanan Pengusulan Pembuatan Kartu Suami/Istri .....	170
8)	Layanan Pemberian Cuti .....	171
9)	Layanan Pengusulan Stayanlencana.....	172
10)	Layanan Pengusulan Pensiun .....	173
11)	Layanan Kenaikan Gaji Berkala.....	174
12)	Layanan Permintaan Data Pegawai .....	175
13)	Layanan Pengusulan Peserta Diklat .....	176
14)	Layanan Penerimaan Calon Pegawai Negeri Sipil.....	177
15)	Layanan Penilaian Reviewer Karya Ilmiah.....	178
b.	Pemberhentian Pegawai .....	179
a)	Layanan Pemberhentian Pegawai dengan Hormat (Pensiun).....	180
b)	Layanan Pemberhentian Pegawai dengan tidak Hormat (Pemecatan) NON PNS .....	181
c)	Layanan Penetapan Surat Teguran Disiplin .....	182
d)	Layanan Pemberian Hukuman Disiplin PNS .....	183
c.	Layanan Mutasi Pegawai.....	184
a)	Layanan Pengusulan Kenaikan Pangkat .....	185
b)	Layanan Pengusulan Inpassing Dosen .....	186
c)	Layanan Penetapan Surat Penilaian Angka Kredit Jabatan Fungsional Dosen.....	187
d)	Layanan Pindah Instansi.....	188
e)	Layanan Alih tugas.....	189
f)	Layanan Pengangkatan, Pemberhentian masa Jabatan Dekan .....	190
g)	Layanan Pengembangan Karir/Baperjakat.....	191
d.	Layanan Studi Lanjut .....	192
a)	Layanan Izin Mendaftar .....	193
b)	Layanan SK Izin Belajar .....	194
c)	Layanan SK Tugas belajar .....	195
d)	Layanan Pembebasan Sementara dari Jabatan Akademik Dosen .....	196
e)	Layanan Pengusulan Pengaktifan kembali dari Tugas Belajar Dosen Tendik Non PNS .....	197
f)	Layanan SK Pencatatan Gelar .....	198
3.	Rumah Tangga dan Barang Milik Negara.....	115
a.	Layanan Rumah Tangga.....	115
1)	Layanan ketertiban .....	116
a)	Layanan Izin Kegiatan di luar jam Dinas .....	117
2)	Layanan keamanan .....	118

3) Layanan kebersihan.....	119
b. Layanan BMN .....	120
1) Layanan Pengadaan BMN.....	120
a) Layanan Pengadaan ATK dan BHP Rutin .....	121
b) Layanan Pengadaan ATK Kegiatan .....	122
c) Layanan Pengadaan Barang Belanja Modal.....	123
d) Layanan Pengadaan dan Distribusi Air Minum .....	124
2) Layanan Pemeliharaan BMN .....	124
a) Layanan Pemeliharaan Peralatan Mesin.....	125
b) Layanan Pemeliharaan Bangunan Gedung.....	126
c) Layanan Pemeliharaan Jaringan/saluran .....	127
d) Layanan Perbaikan Kendaraan Dinas.....	128
e) Layanan Mutasi Aset.....	129
f) Layanan Penghapusan Aset.....	130
g) Layanan Perubahan Fungsi Ruang .....	131
3) Layanan Pemamfaatan BMN .....	132
a) Layanan Sewa.....	132
1. Layanan Sewa Tanah.....	133
2. Layanan Sewa Aula.....	134
b) Layanan Peminjaman .....	135
1. Layanan Peminjaman Aula .....	135
2. Layanan Peminjaman Peralatan Mesin .....	136
3. Layanan peminjaman Kendaraan .....	137
4. Layanan Pinjam Pakai Ruang Rapat Pimpinan .....	138
4) Layanan Penata Usahaan BMN.....	138
a) Layanan Pencatatan Perolehan BMN.....	139
b) Layanan Usul Penghapusan BMN .....	140
c) Layanan Serah Terima Pekerjaan.....	141
d) Layanan Serah Terima Barang .....	142
e) Layanan Pencatatan Transaksi Perolehan BMN .....	143
<b>B. Layanan Keuangan.....</b>	<b>144</b>
1. Layanan Perbendaharaan.....	144
a) Layanan Pembayaran Kekurangan Gaji PNS .....	145
b) Layanan Pembayaran Uang Lembur dan Uang Makan Lembur PNS .....	146
c) Layanan Pencairan Gaji Dosen dan Staf Non PNS (LS).....	147
d) Layanan Pencairan Honor Bulanan dan Honor Kegiatan (LS) .....	148
e) Layanan Pengajuan Uang Muka Perjalanan Dinas (UP).....	149
2. Layanan Akuntansi.....	150
a) Layanan Prosedur Pengajuan Insentif Penulisan Jurnal .....	151
b) Layanan Penghentian Gaji Non PNS.....	152
c) Layanan Prosedur Pembayaran Gaji Induk .....	153
d) Layanan Prosedur Pembayaran Uang Makan PNS .....	154
e) Layanan Pengajuan Konsumsi Rapat (UP).....	155
f) Layanan Prosedur Pengajuan Insentif .....	156
g) Layanan Kelebihan Jam Mengajar/Honor Pembimbing/Honor Penguji/Panitia/PKL .....	157
h) Layanan Pengajuan Uang Muka Kegiatan .....	158
i) Layanan Honor Perjalanan Dinas .....	159
3. Layanan Pelaporan .....	160
a) Layanan Pertanggungjawaban Perjalanan Dinas (UP) .....	161
b) Layanan Pertanggungjawaban Kegiatan .....	162
<b>III. LAYANAN PERPUSTAKAAN .....</b>	<b>200</b>
1. Layanan Keanggotaan Mahasiswa.....	200
2. Layanan Digitalisasi Karya Ilmiah .....	201
3. Layanan Peminjaman.....	201

4.	Layanan Pengadaan .....	202
a.	Layanan Pengadaan Buku .....	203
b.	Layanan Pengadaan ATK .....	204
c.	Layanan Pengadaan Sarana Prasarana .....	205
5.	Layanan Pengambalian dan Perpanjangan Buku .....	206
6.	Layanan Pengelolaan Jurnal .....	206
a.	Layanan Proses Langganan Jurnal .....	207
b.	Layanan Jurnal Prodi .....	208
7.	Layanan Bebas Pustaka .....	209
8.	Layanan Pengolahan .....	210
<b>IV.</b>	<b>LAYANAN TEKNOLOGI INFORMASI DAN KOMUNIKASI .....</b>	<b>211</b>
1.	Layanan Sistem informasi .....	211
a.	Layanan Pemeliharaan Web .....	212
b.	Layanan Pembuatan User .....	213
c.	Layanan Pendataan Data mahasiswa, Dosen dan Tendik .....	214
2.	Layanan jaringan dan Infrastruktur .....	215
a.	Layanan Jaringan LAN .....	215
b.	Layanan Instalasi jaringan .....	216
c.	Layanan Pemeliharaan Hardware .....	217
3.	Layanan Tata Usaha TIK .....	217
a.	Layanan Perencanaan Program, Anggaran dan kegiatan .....	218
b.	Layanan penilaian kinerja .....	218
c.	Layanan pengadaan sarana dan prasarana .....	219
d.	Layanan perbaikan sarana prasarana .....	220
e.	Layanan pemeliharaan sarana prasarana .....	221
f.	Layanan Cetak KTM .....	222
1)	Layanan Cetak Baru .....	222
2)	Layanan Cetak Ulang KTM .....	223
<b>F.</b>	<b>LAYANAN PENJAMIN MUTU .....</b>	<b>224</b>
1.	Perpanjangan ijin operasional program studi .....	225
2.	Pengusulan pembukaan program studi baru .....	226
3.	Pengusulan akreditasi program studi baru .....	227
4.	Monitoring dan evaluasi internal (monev-in) PHK .....	228
5.	Audit internal mutu akademik (aima) .....	229
6.	Monitoring dan evaluasi pelaksanaan ujian masuk universitas .....	230
7.	Survey kepuasan dosen dan tenaga kependidikan .....	231
8.	Survey penilaian mahasiswa terhadap dosen .....	232
9.	Penyusunan kurikulum program studi .....	233
<b>G.</b>	<b>LAYANAN LABORATORIUM TERPADU .....</b>	<b>234</b>
1.	Penyusunan rencana, Program dan Anggaran .....	235
2.	Layanan Pelaksanaan Kegiatan laboratorium .....	236
a.	Layanan Pengadaan Alat dan bahan .....	237
b.	Pelaksanaan Praktikum .....	238
c.	Pelayanan Penelitian Tugas Akhir mahasiswa dan sejenisnya .....	239
3.	Layanan Pemeliharaan dan Perawatan Laboratorium .....	239
4.	Layanan Pelaksanaan Urusan Tata Usaha .....	240
<b>H.</b>	<b>LAYANAN FAKULTAS .....</b>	<b>241</b>
1.	Layanan Alih Program Studi .....	242
2.	Memproses surat-surat lainnya yang berhubungan dengan Kemahasiswaan ...	243
3.	Pembuatan Surat Pernyataan Masih Kuliah .....	244
4.	Legalisir Ijazah dan Transkrip .....	245

5. Pembatalan mata Kuliah .....	246
6. Pengajuan Cuti Akademik .....	246
7. Pembuatan SK Dosen Wali.....	247
8. Pembuatan transkrip akademik sementara.....	248
9. Undangan Sidang TA/PA .....	249
10. Pengisian Kartu Rencana Studi.....	250
11. Pengusulan Ijazah Sarjana/Diploma .....	251
12. Penyerahan Hasil Penilaian siding .....	252
13. Yudisium.....	253
14. Peminjaman Barang inventaris yang dikelola pada subbag umum dan perlengkapan.....	254
15. Layanan pengajuan judul skripsi .....	255
16. Layanan jurnal ilmiah .....	256
17. Layanan pembimbing akademik.....	257
18. Penetapan jadwal kuliah .....	258
19. Penyusunan bahan ajar.....	259
20. Penyusunan kurikulum.....	260
21. Penyusunan RPS .....	261

# LAYANAN UNIVERSITAS TEUKU UMAR

Layanan Universitas Teuku Umar	Layanan Inti	 LAYANAN PELAKSANAAN DAN PENGEMBANGAN PENDIDIKAN TINGGI	 LAYANAN PELATIHAN PENELITIAN DALAM RANGKA PENGEMBANGAN ILMU PENGETAHUAN DAN TEKNOLOGI	 LAYANAN PROSEDUR PELAKSANAAN PENGABDIAN KEPADA MASYARAKAT	 LAYANAN PELAKSANAAN PEMBINAAN SIVITAS AKADEMIKA DAN HUBUNGAN DENGAN LINGKUNGAN
	Layanan Pendukung	 LAYANAN AKADEMIK, KEMAHASISWAAN, PERENCANAAN DAN KERJASAMA	 LAYANAN UMUM, KEUANGAN DAN KEPEGAWAIAN	 LAYANAN PERPUSTAKAAN	 LAYANAN TEKNOLOGI INFORMASI DAN KOMUNIKASI
		 LAYANAN PENJAMIN MUTU	 LAYANAN LABORATORIUM TERPADU	 LAYANAN FAKULTAS	

## LAYANAN INTI

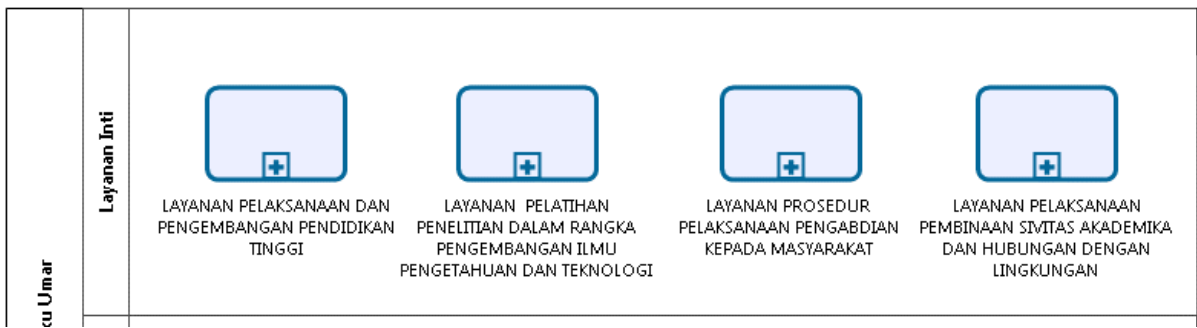

## LEVEL 0 LAYANAN PELAKSANAAN DAN PENGEMBANGAN PENDIDIKAN TINGGI

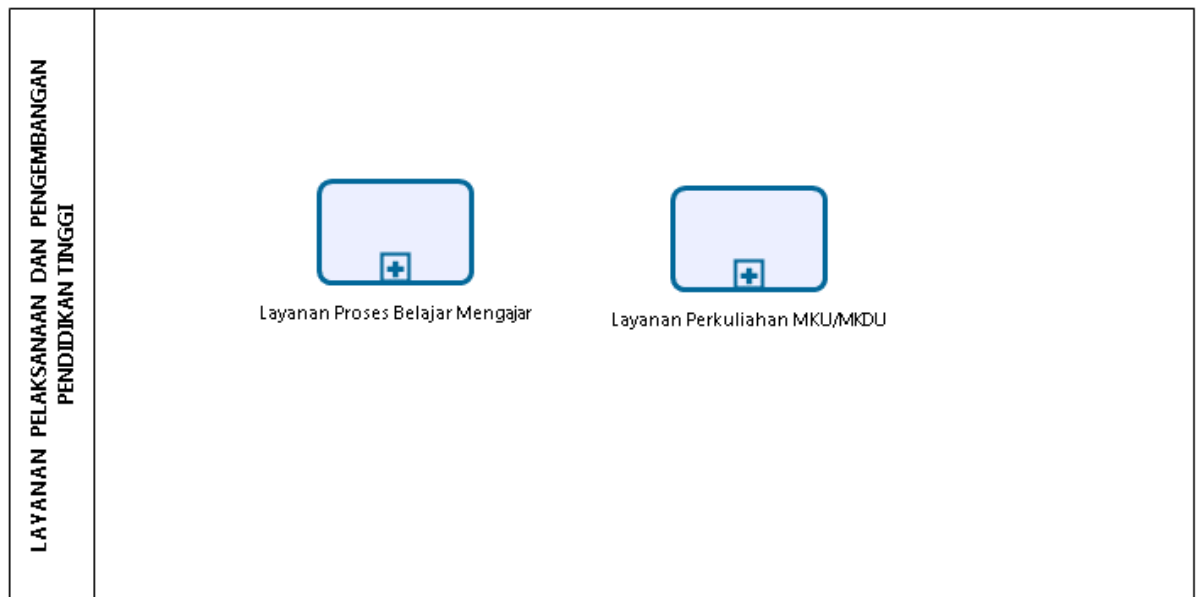

## LEVEL 1 Layanan Proses Belajar Mengajar

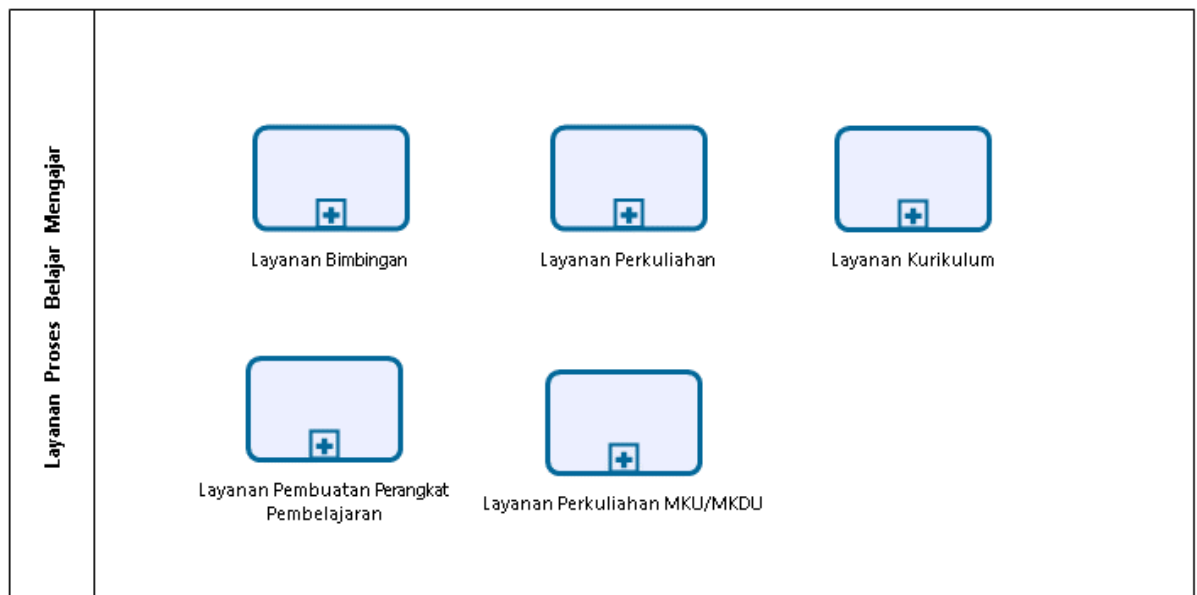

## LEVEL 2 Layanan Bimbingan

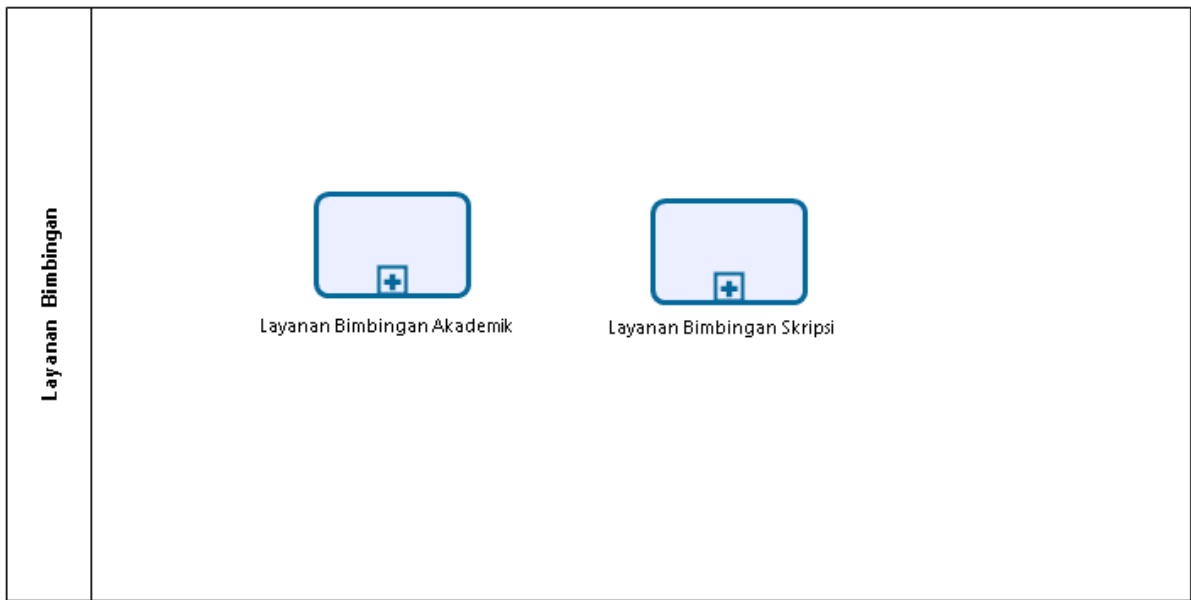

## LEVEL 3 Layanan Bimbingan Akademik

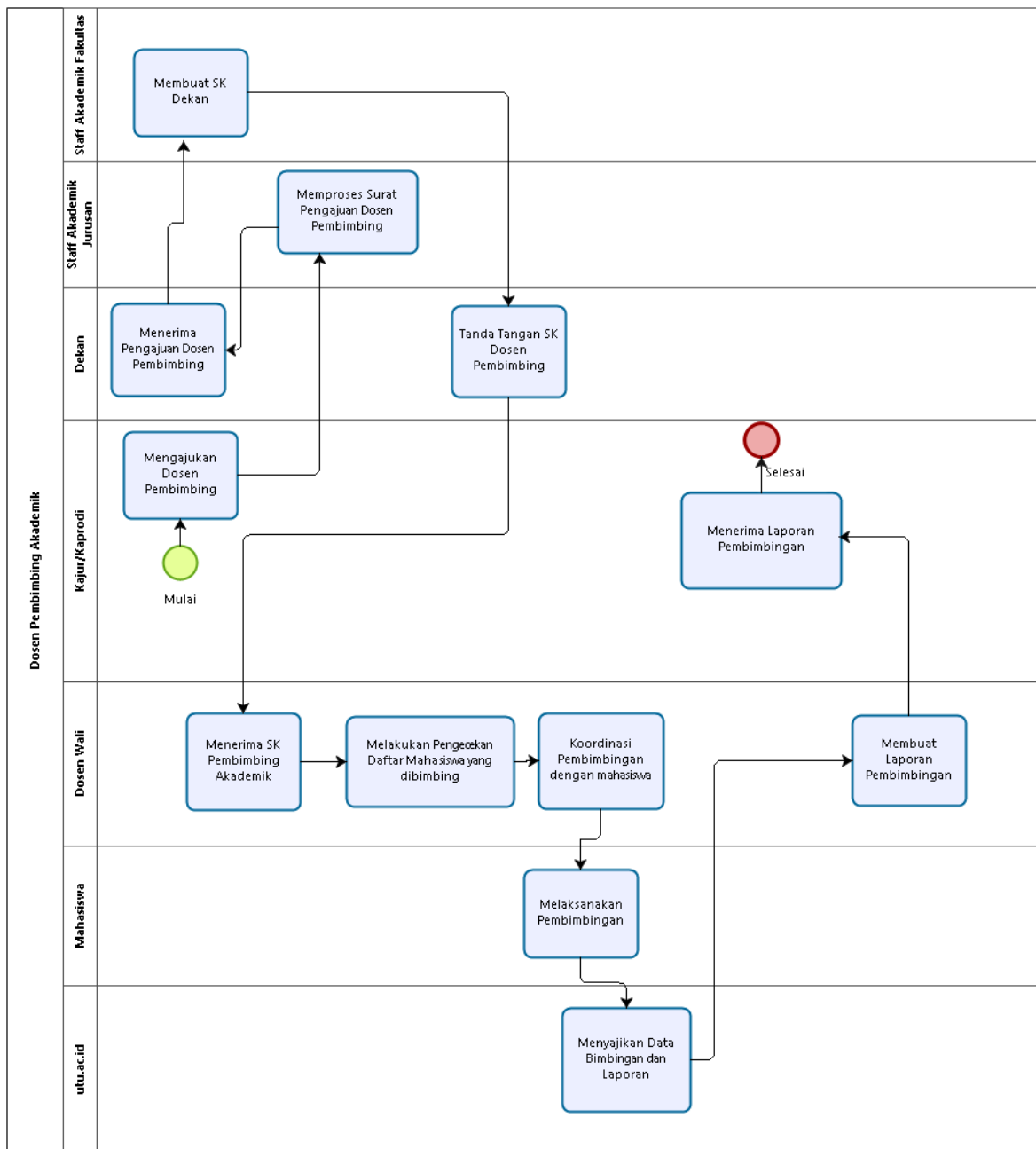

### LEVEL 3 Layanan Bimbingan Skripsi

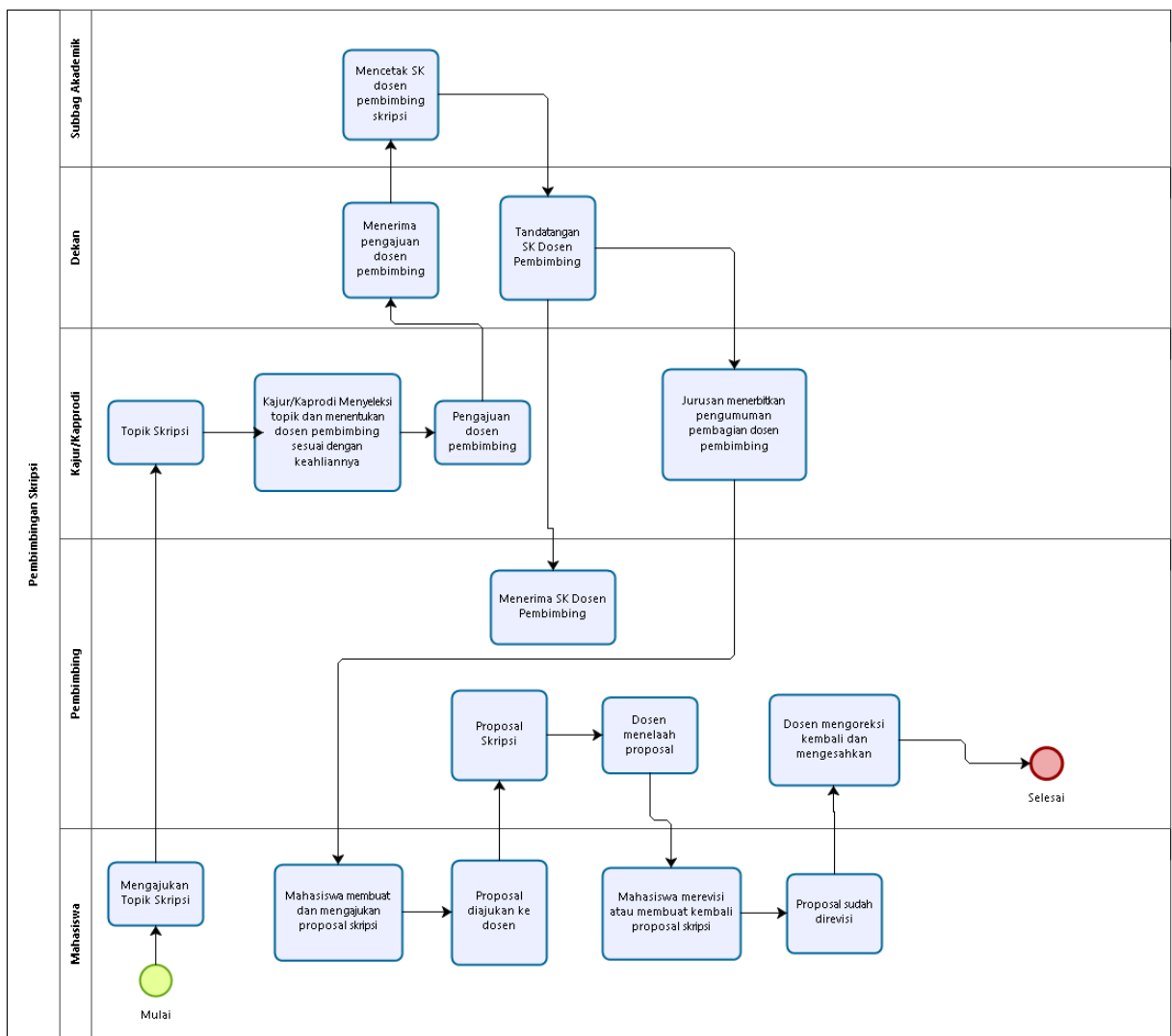

### LEVEL 2 Layanan Perkuliahan

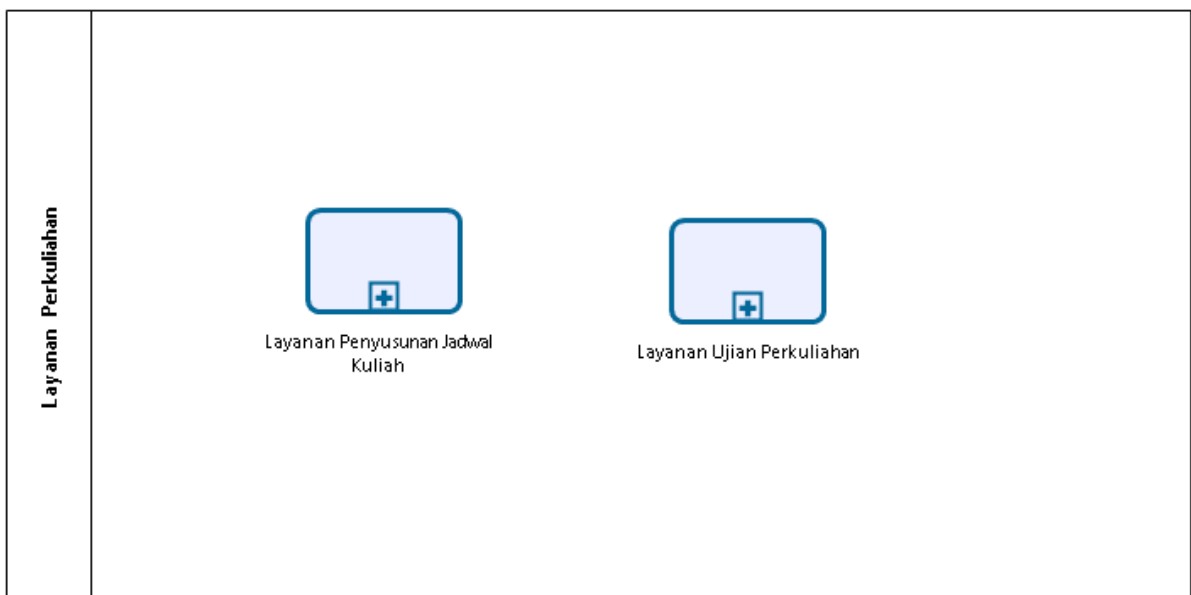

### LEVEL 3 Layanan Penyusunan Jadwal Kuliah

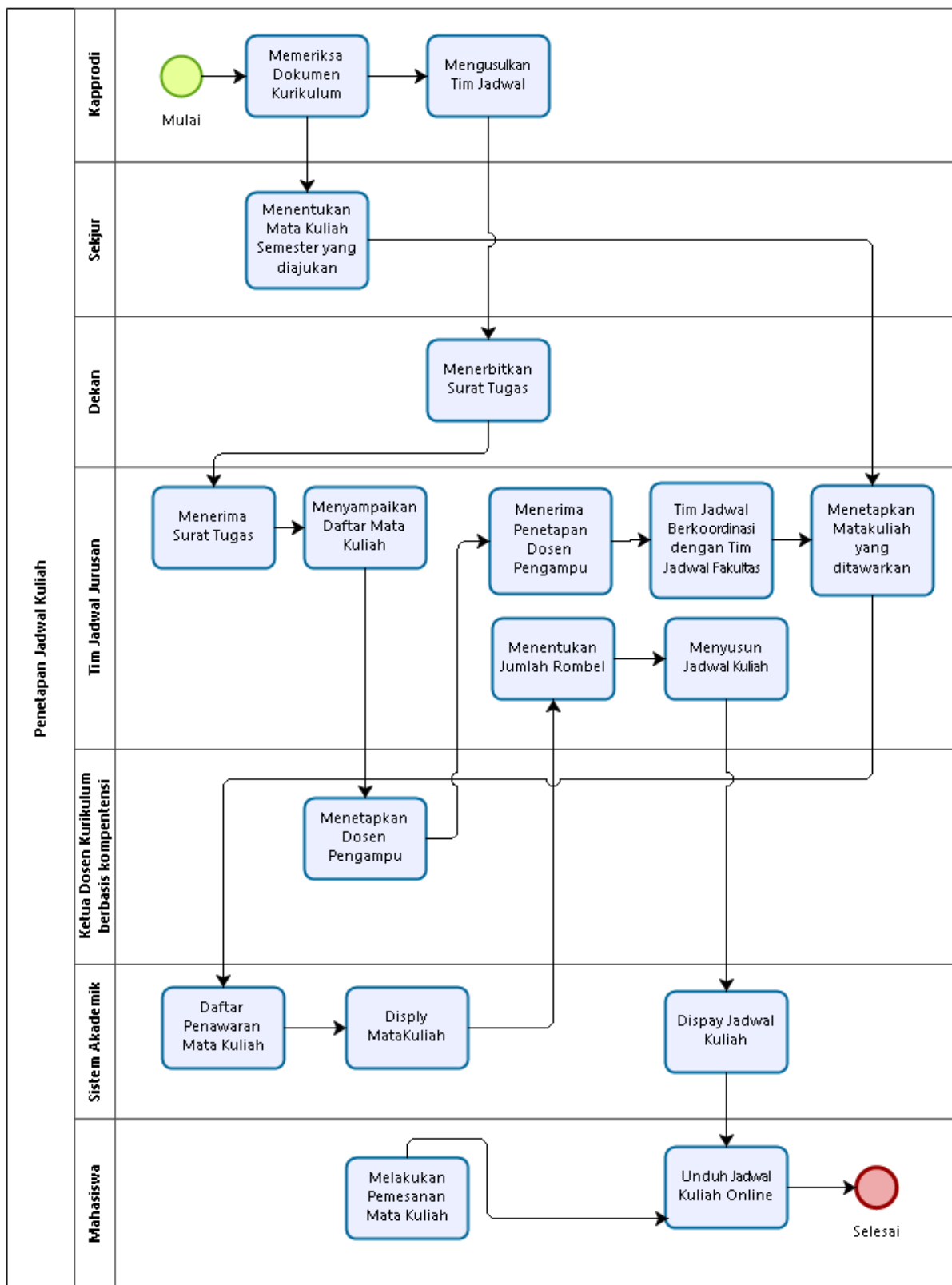

### LEVEL 3 Layanan Ujian Perkuliahan

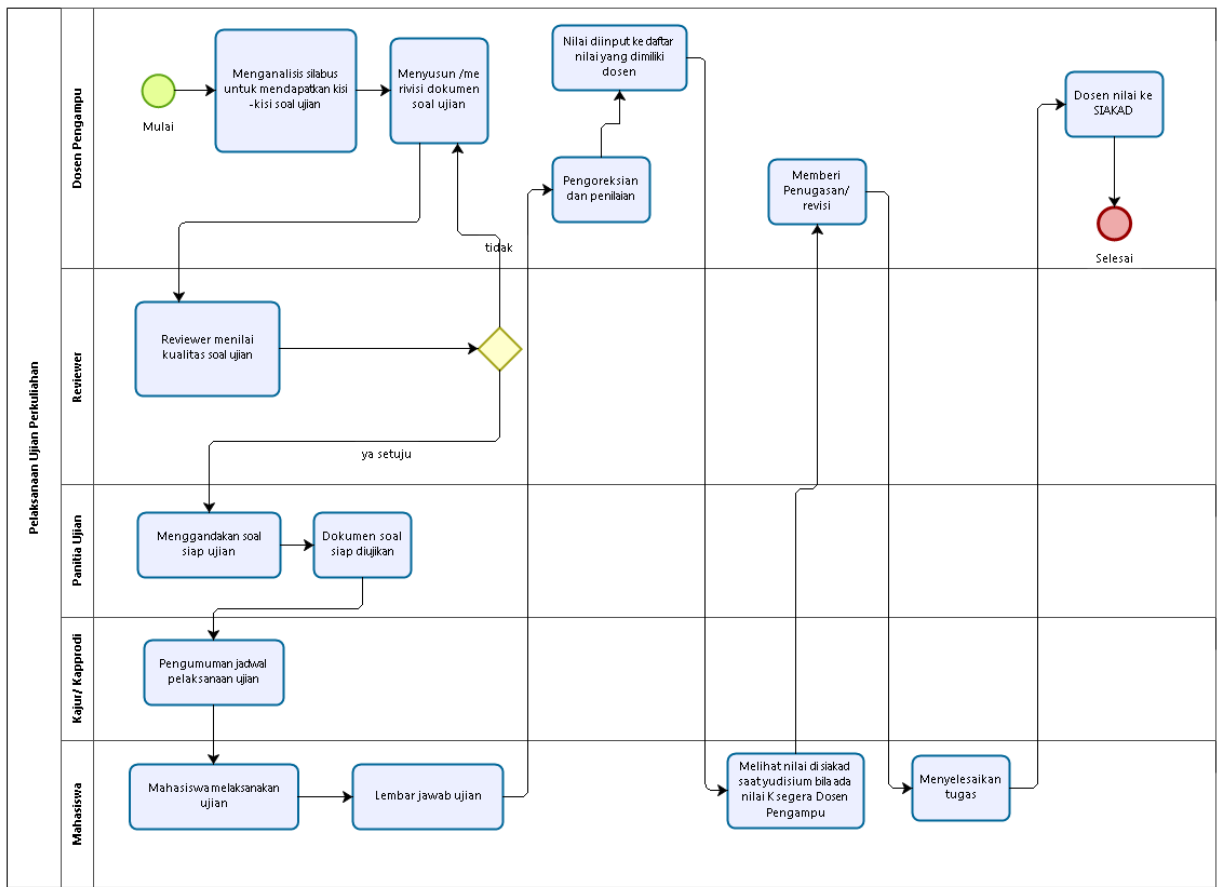

### LEVEL 2 Layanan Kurikulum

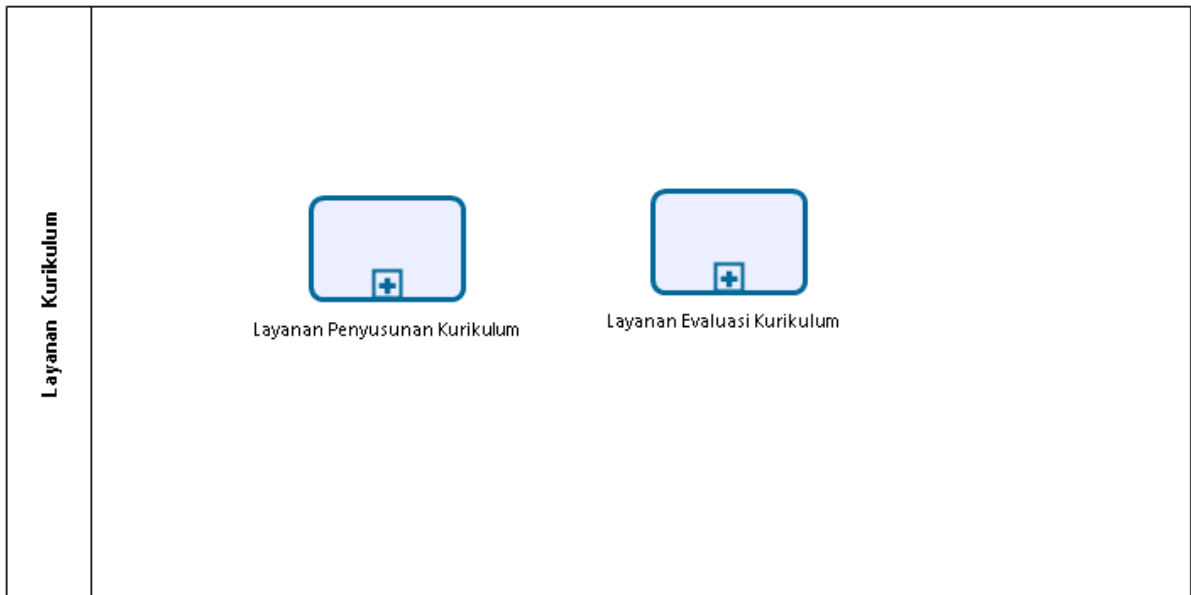

## LEVEL 3 Layanan Penyusunan Kurikulum

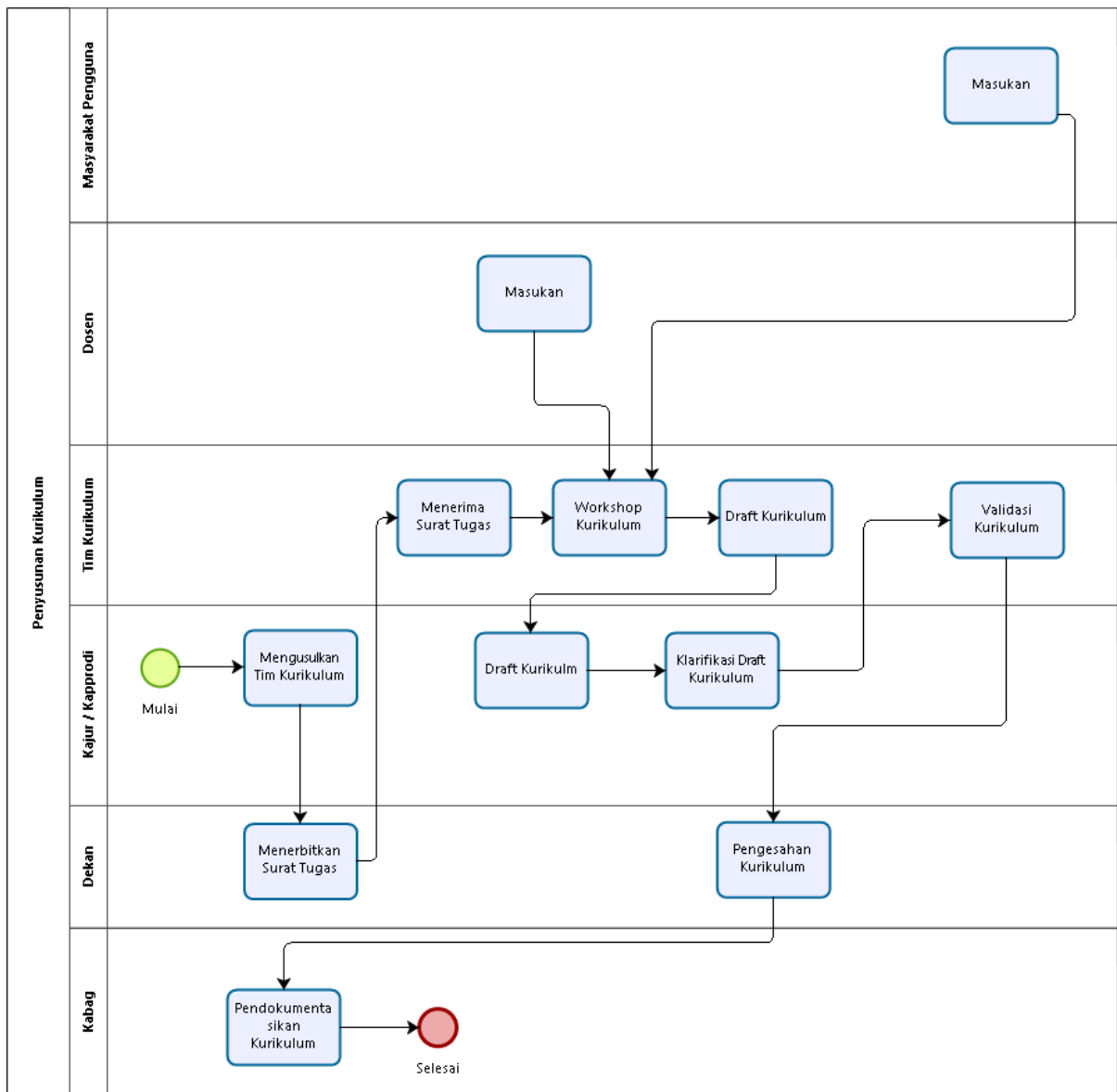

### LEVEL 3 Layanan Evaluasi Kurikulum

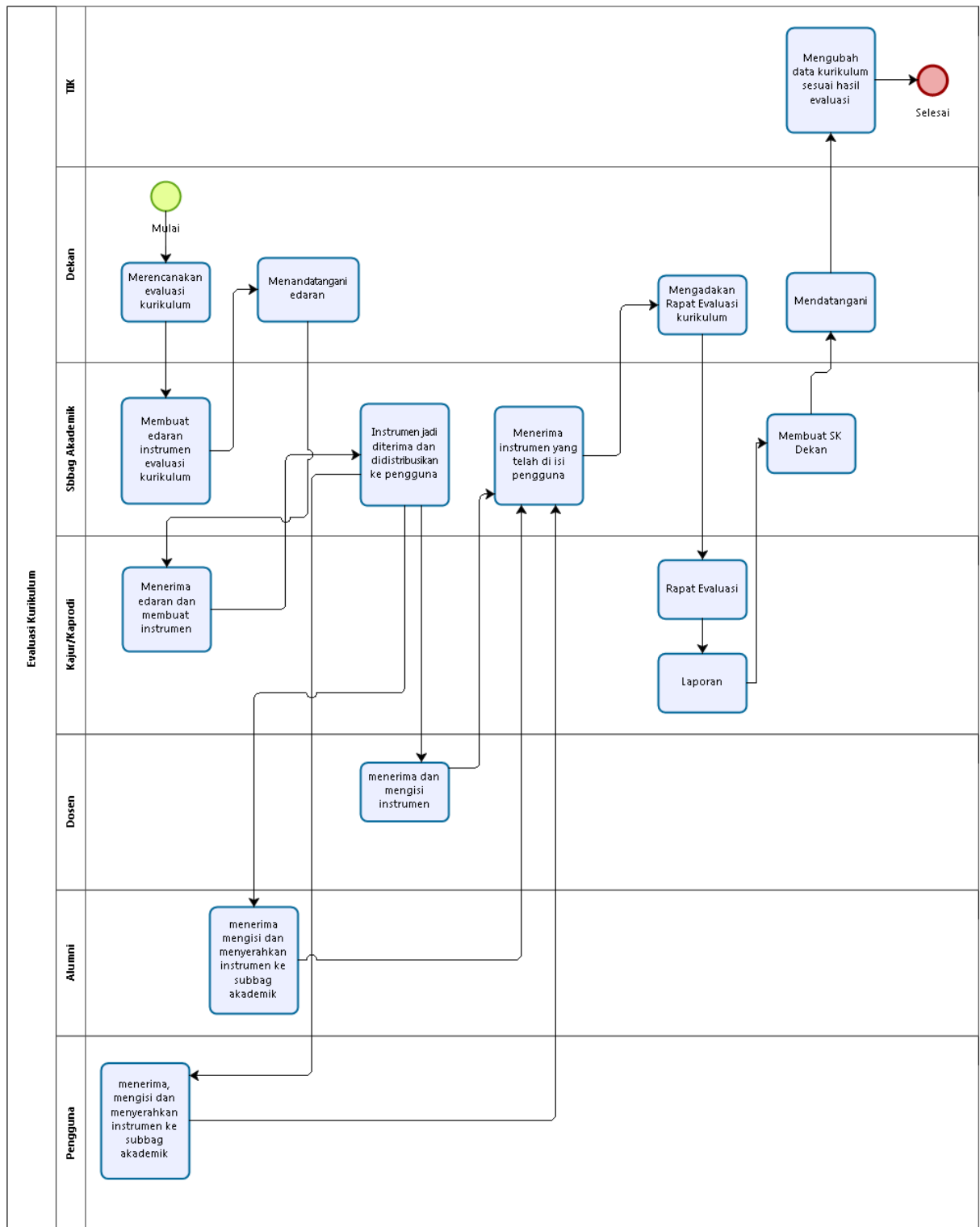

## LEVEL 2 Layanan Pembuatan Perangkat Pembelajaran

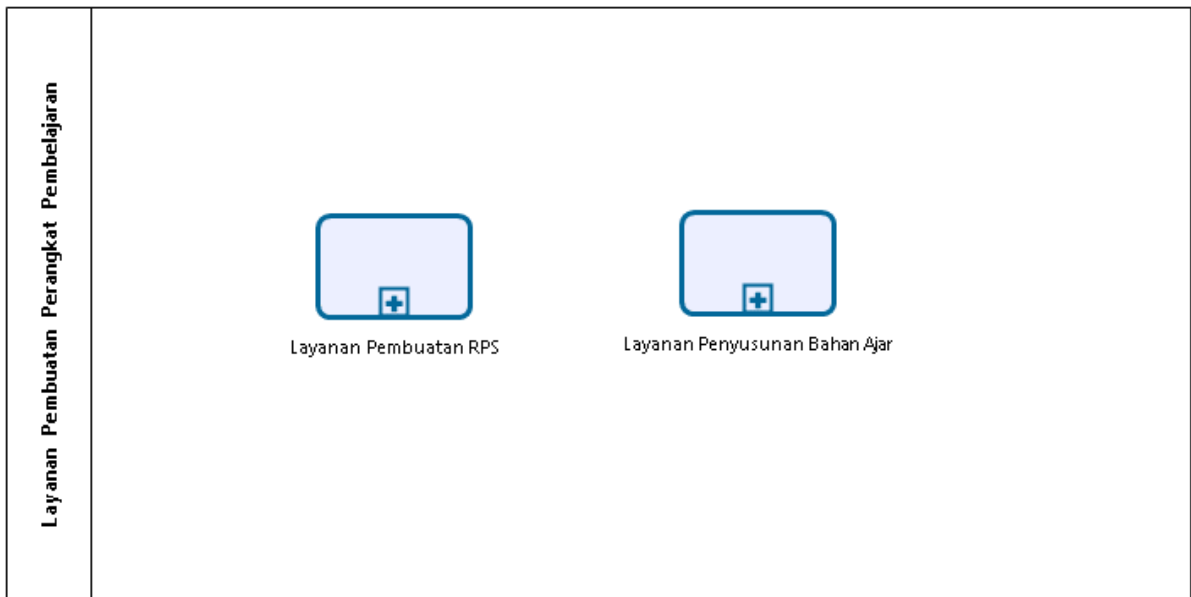

### LEVEL 3 Layanan Pembuatan RPS

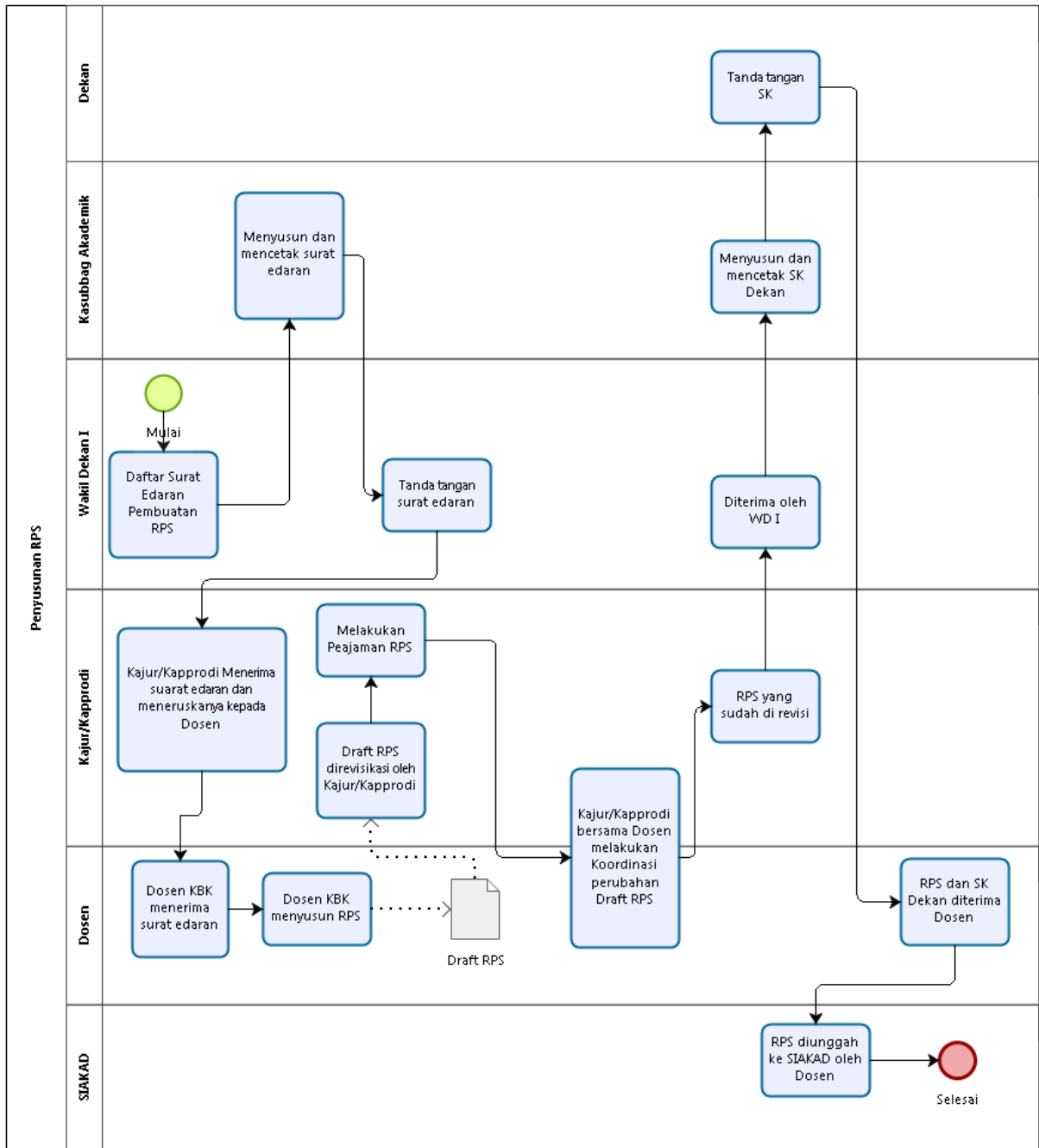

### LEVEL 3 Layanan Penyusunan Bahan Ajar

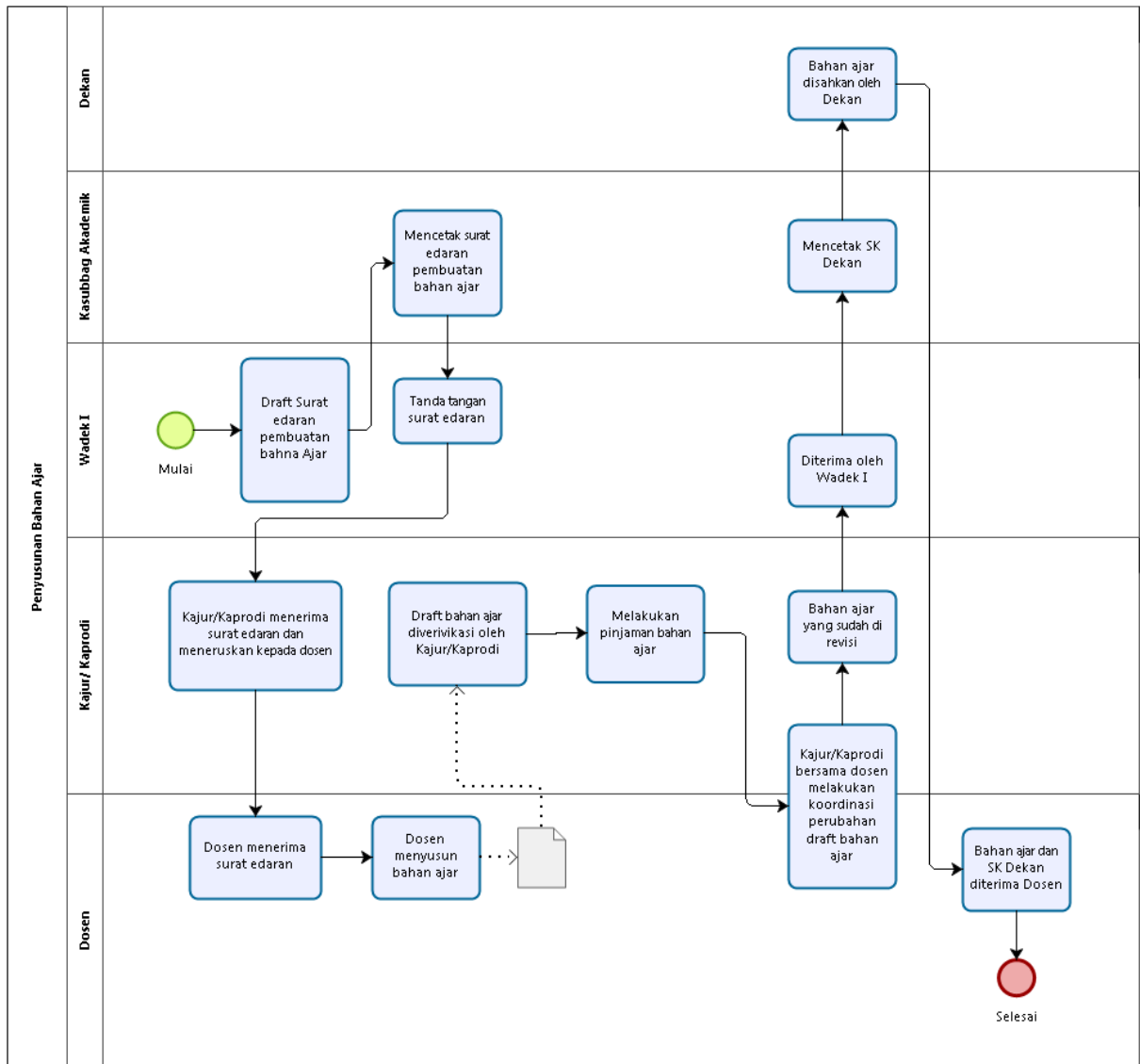

### LEVEL 1 Layanan Perkuliahan MKU/MKDU



## LEVEL 2 Layanan Praktik Mahasiswa

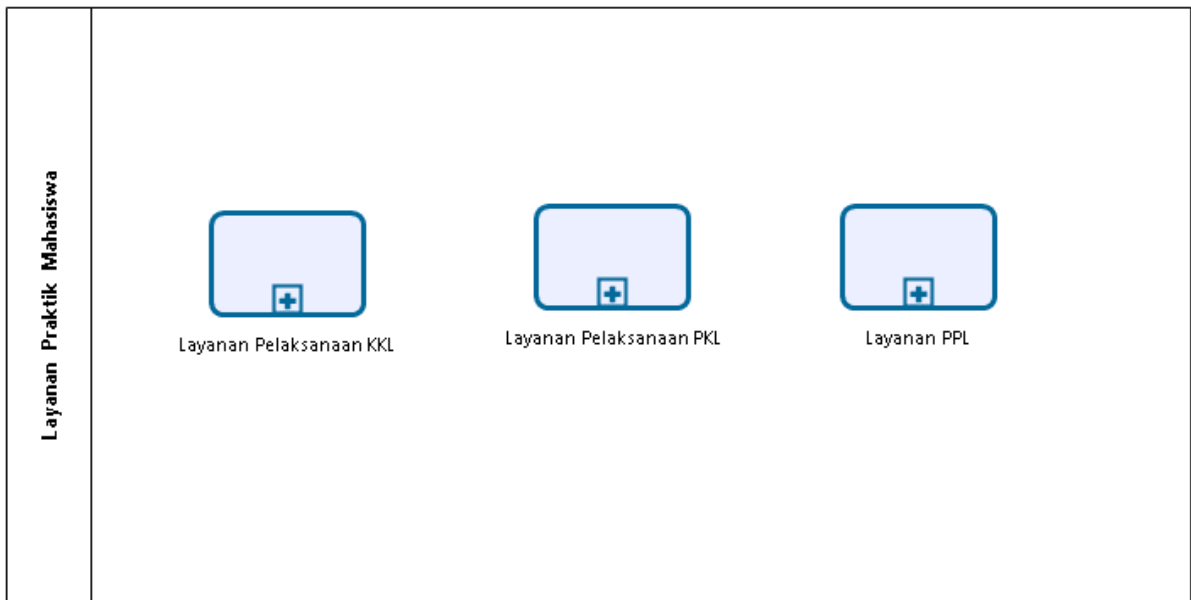

LEVEL 3 Layanan Pelaksanaan KKL

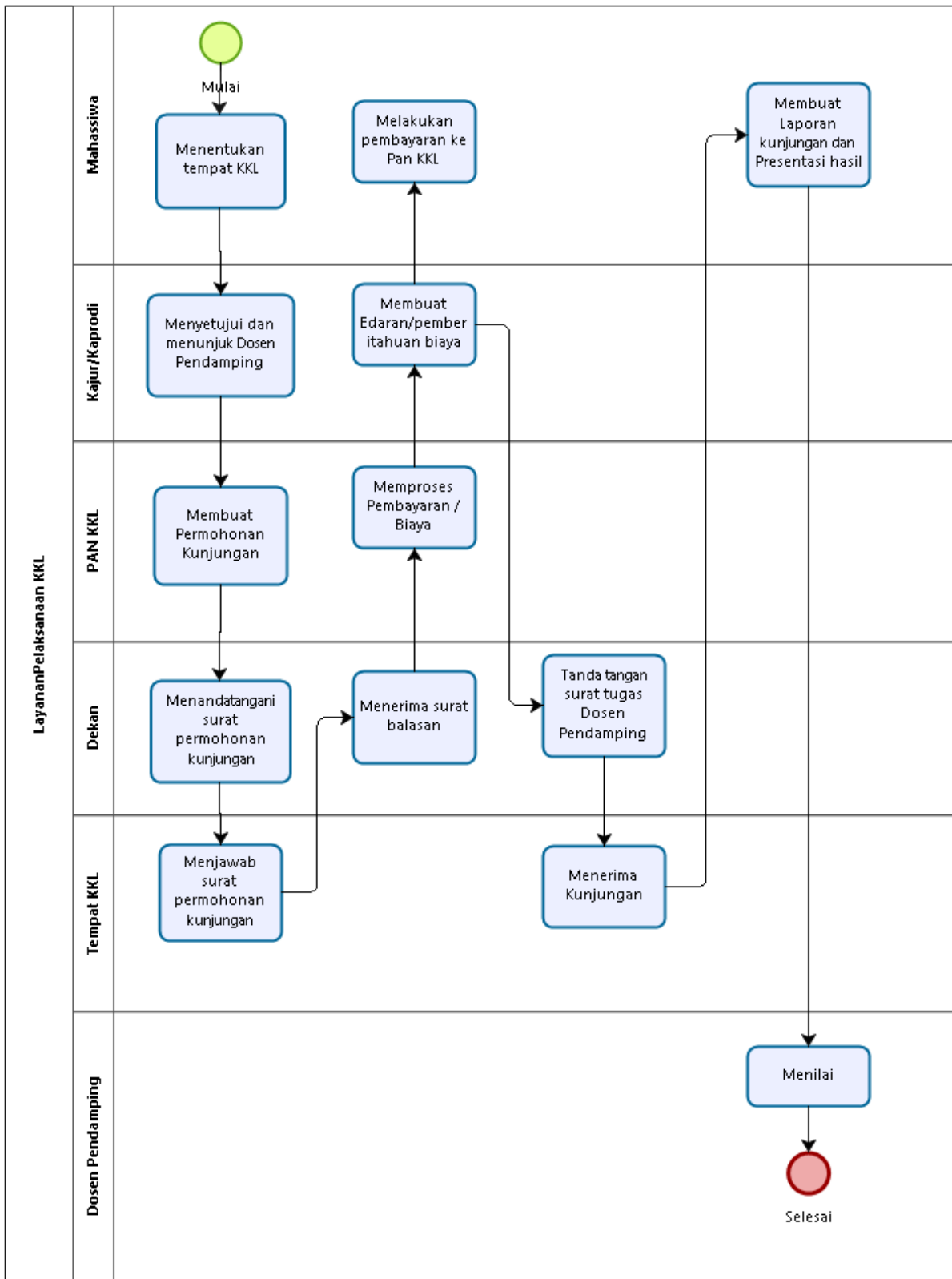

### LEVEL 3 Layanan Pelaksanaan PKL

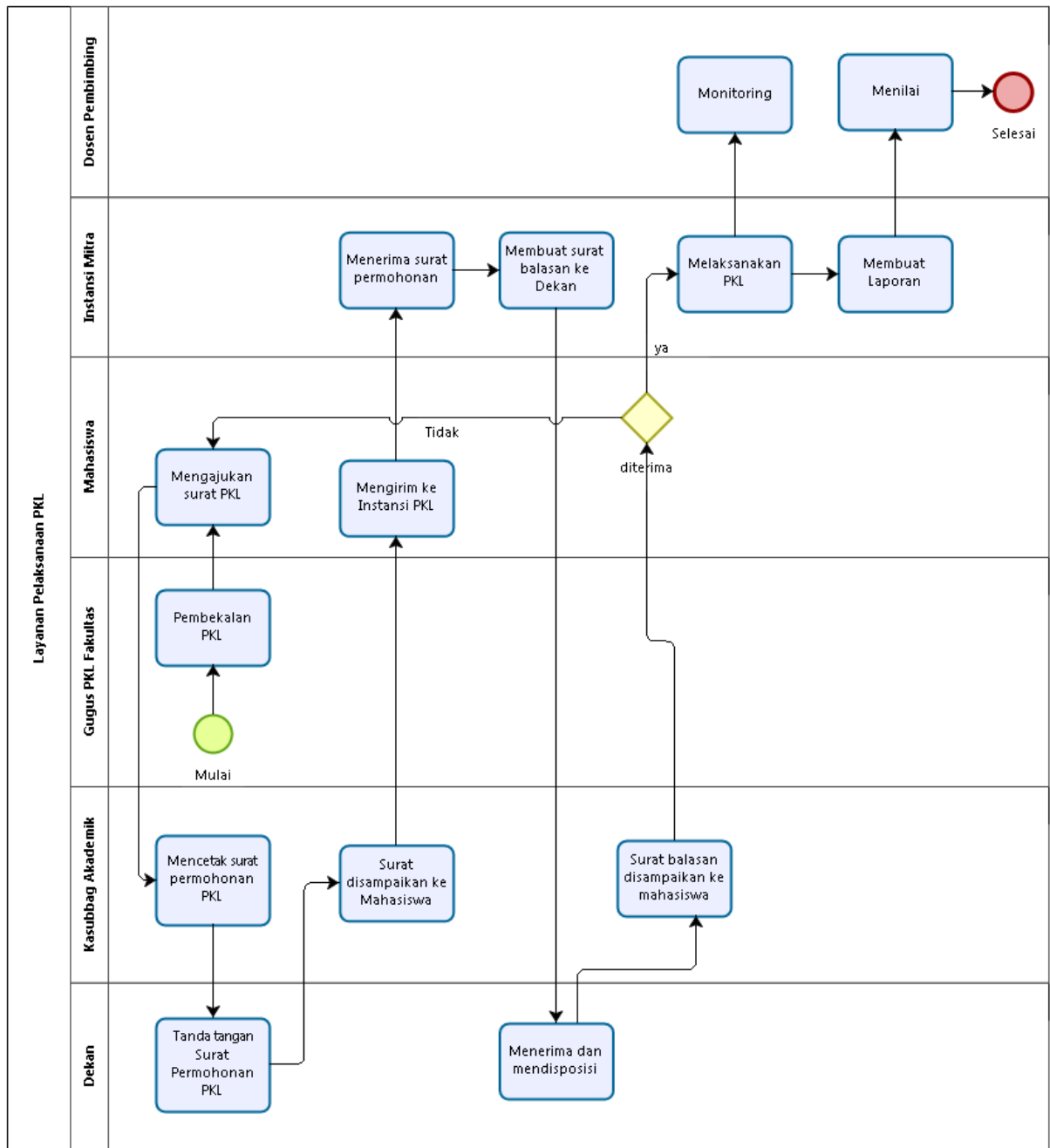

## LEVEL 2 Layanan PPL

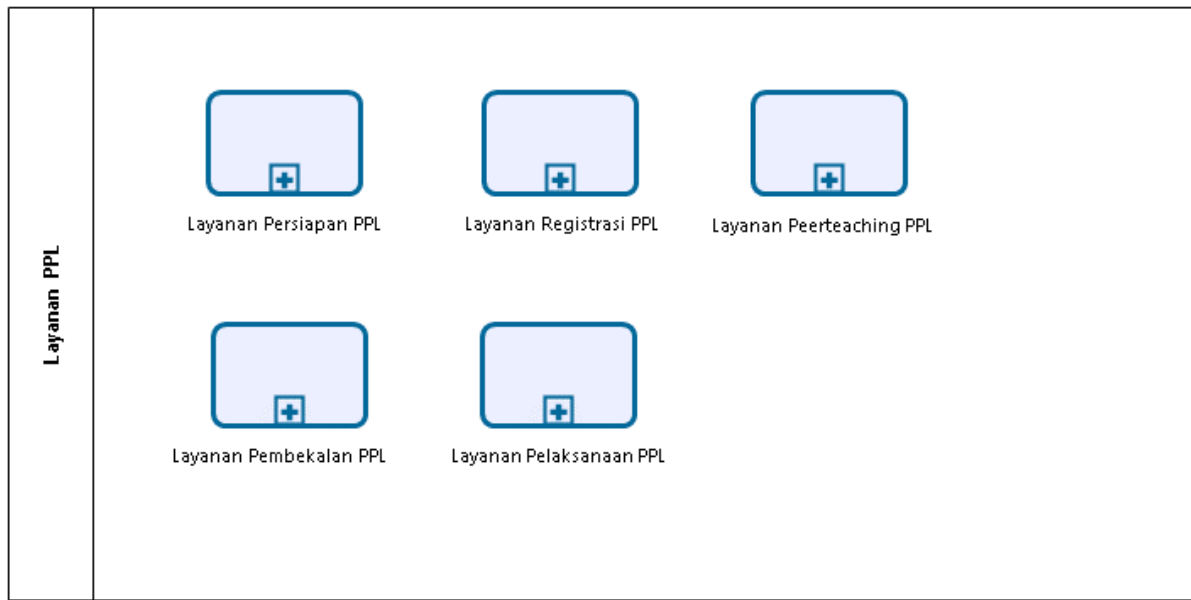

## LEVEL 3 Layanan Persiapan PPL

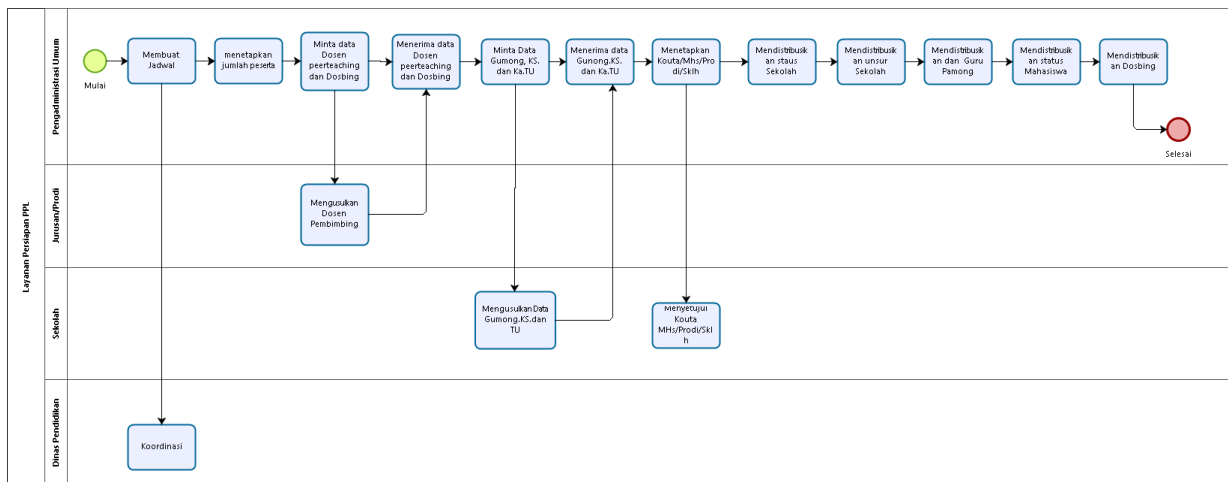

## LEVEL 3 Layanan Registrasi PPL

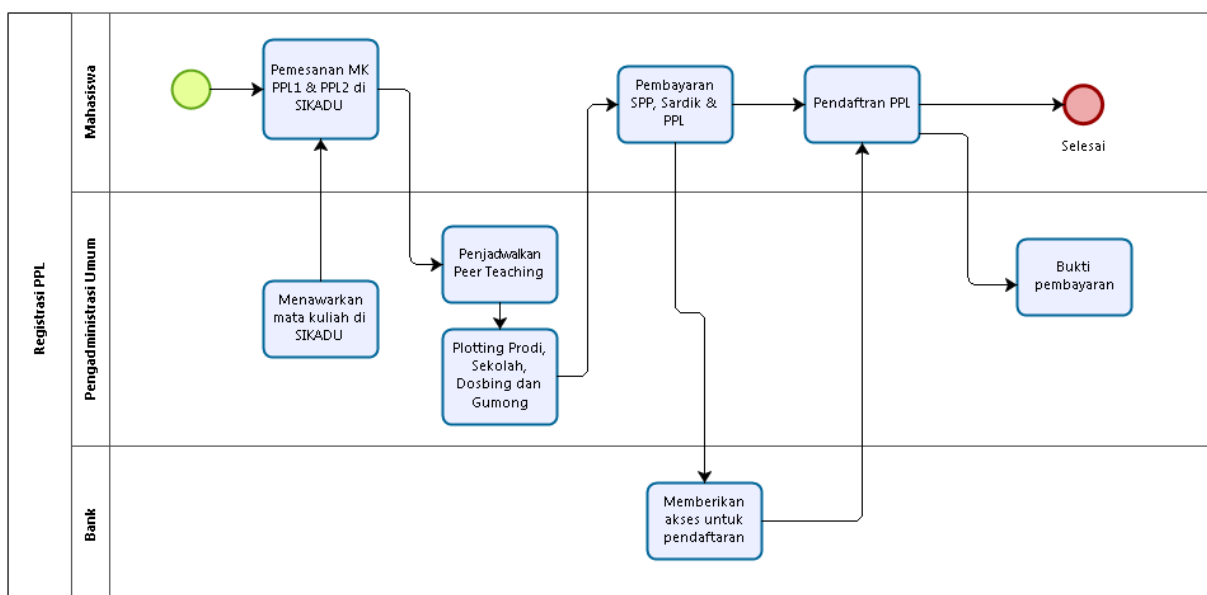

### LEVEL 3 Layanan Peerteaching PPL

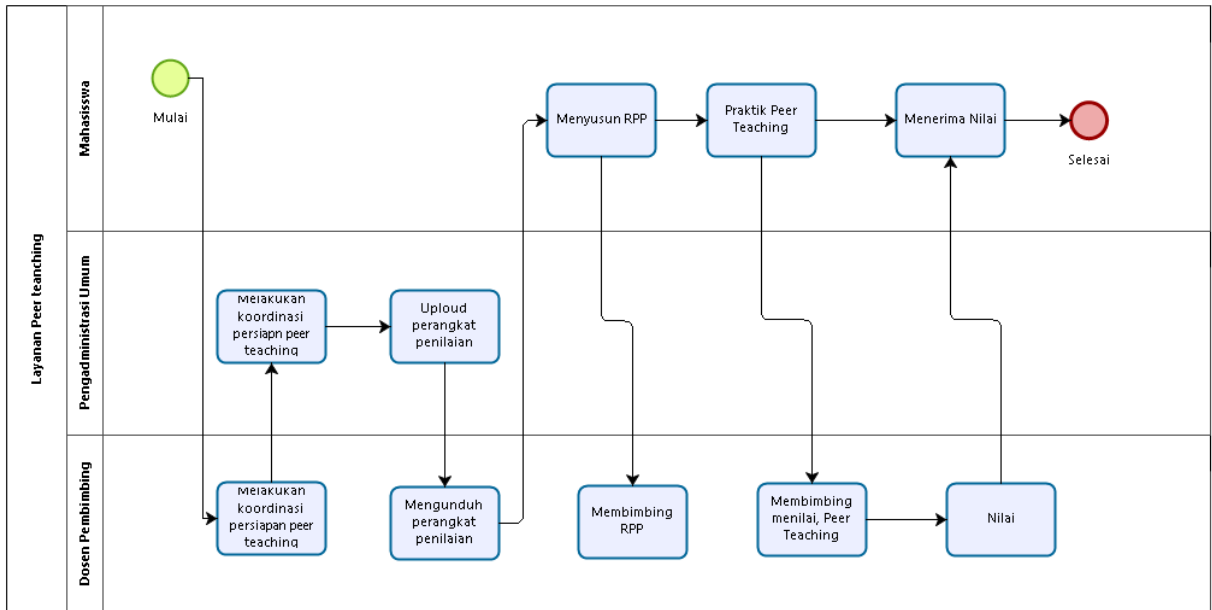

### LEVEL 3 Layanan Pembekalan PPL

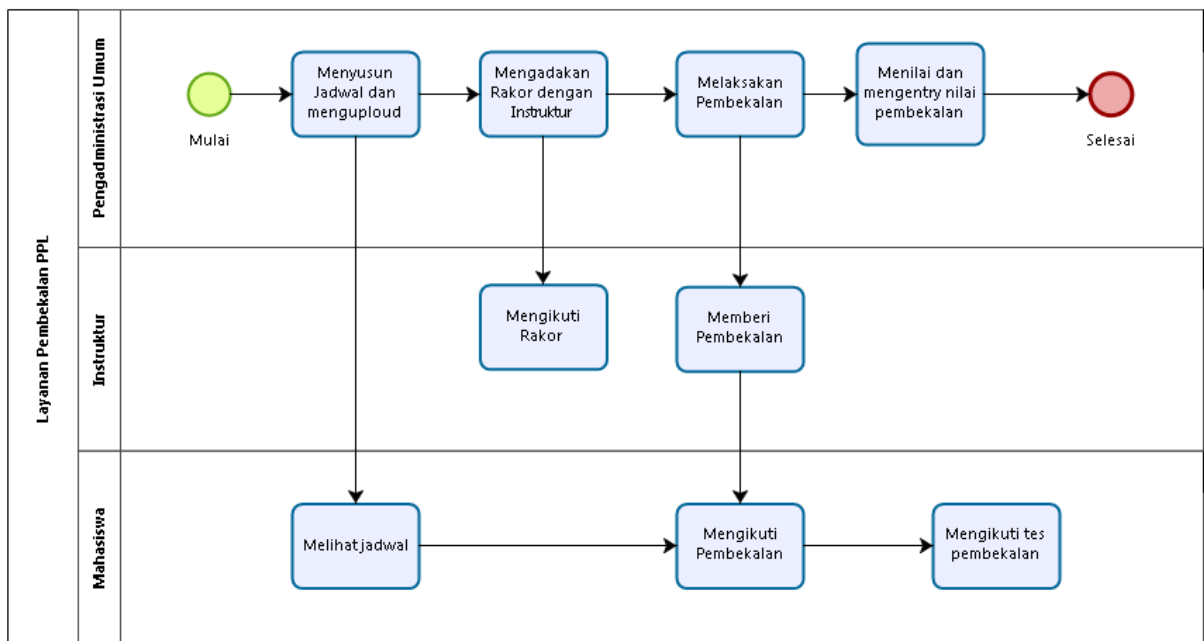

## LEVEL 0 LAYANAN PELATIHAN PENELITIAN DALAM RANGKA PENGEMBANGAN ILMU PENGETAHUAN DAN TEKNOLOGI

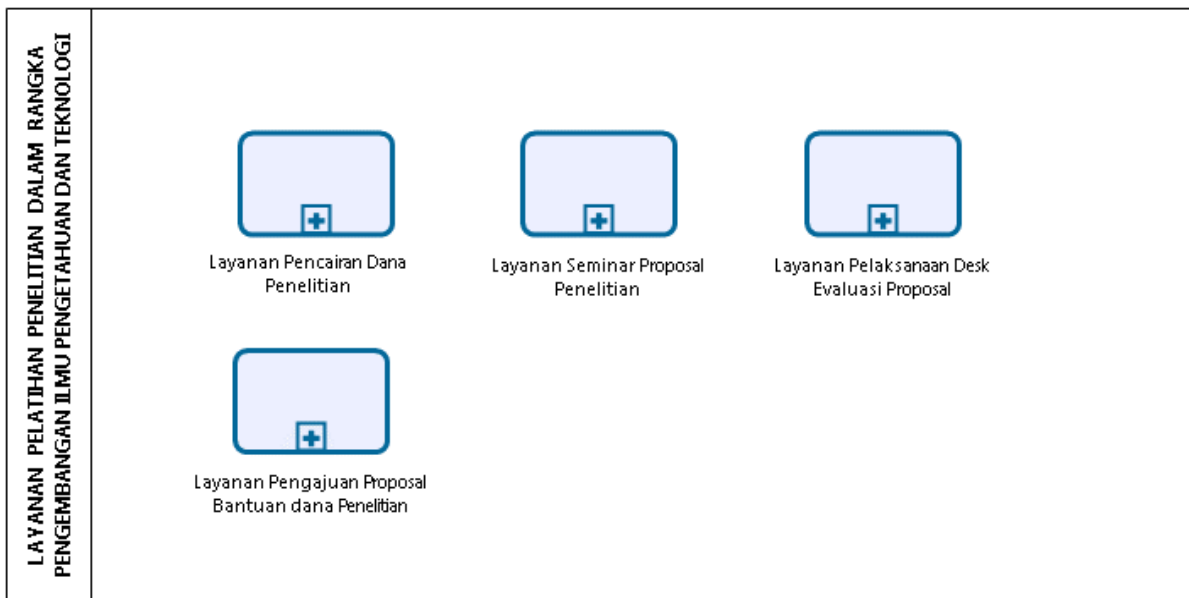

## LEVEL 1 Layanan Pencairan Dana Penelitian

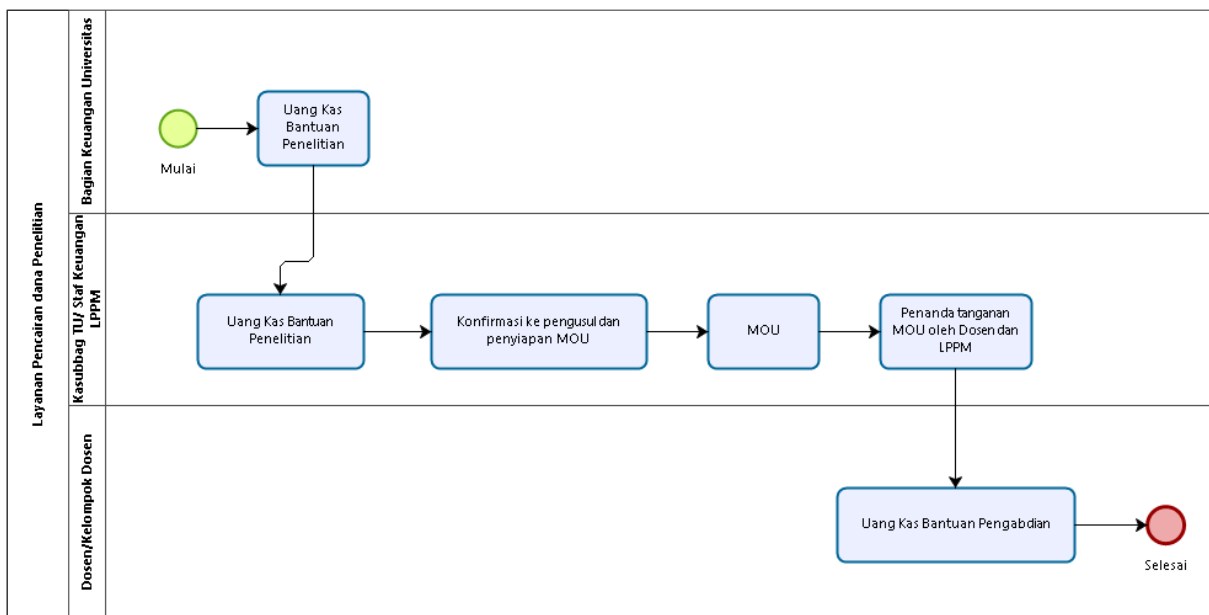

## LEVEL 1 Layanan Seminar Proposal Penelitian

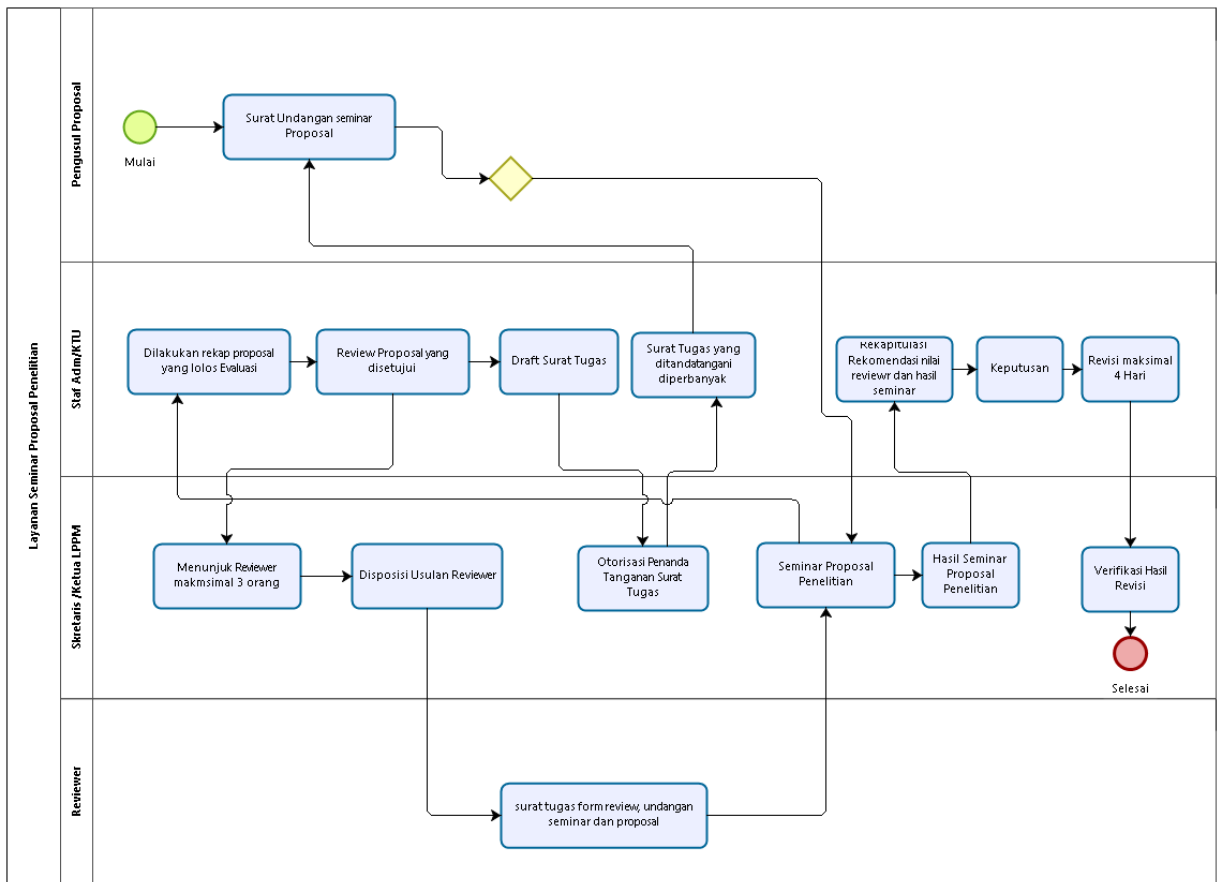

## LEVEL 1 Layanan Pelaksanaan Desk Evaluasi Proposal

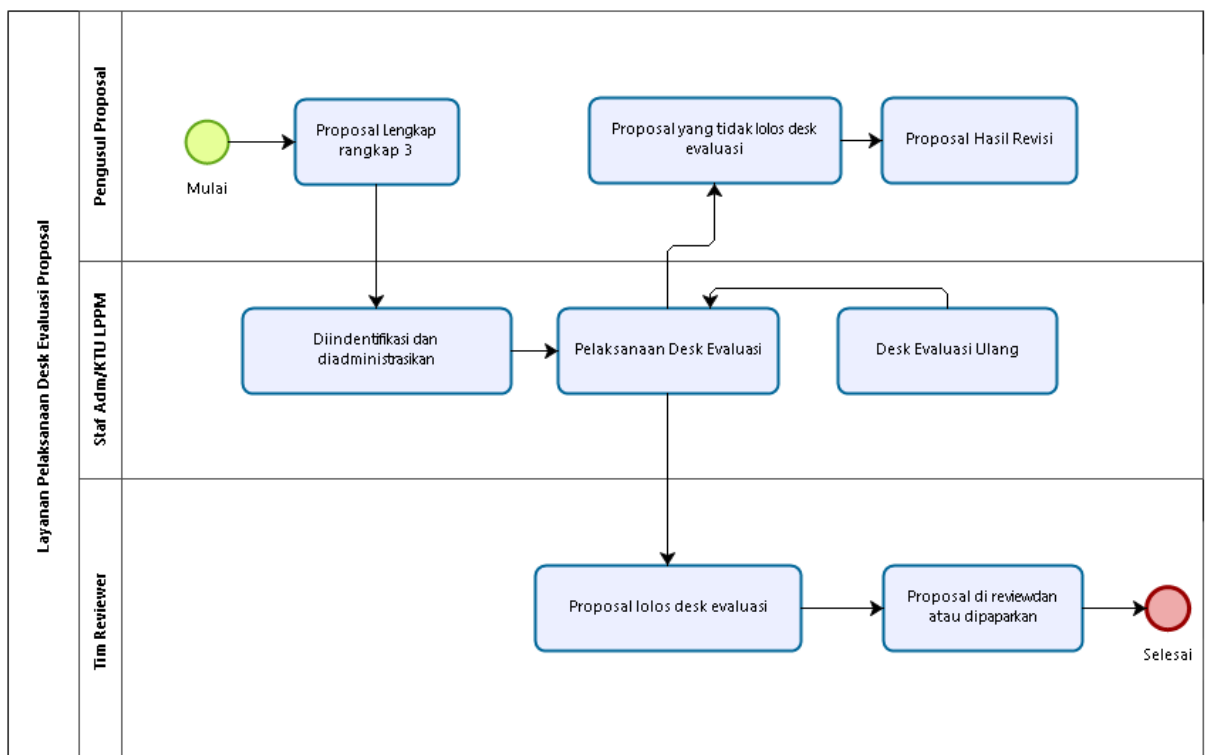

## LEVEL 1 Layanan Pengajuan Proposal Bantuan dana Penelitian

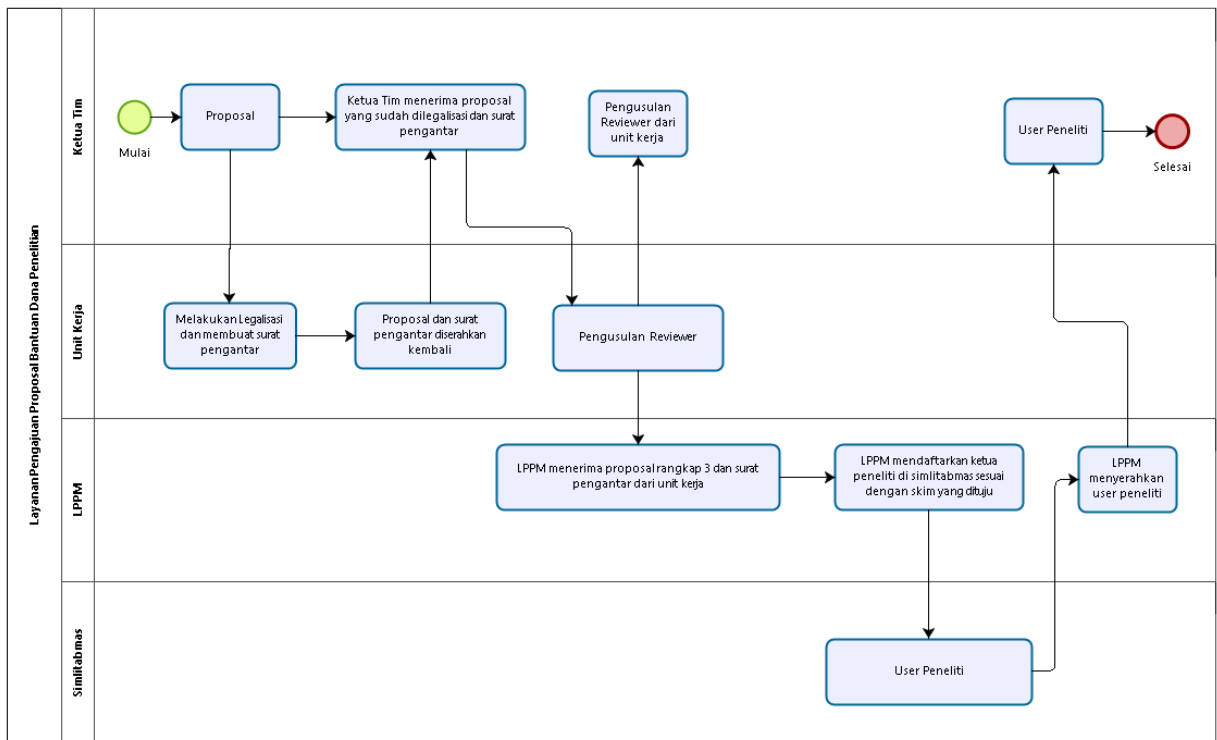

## LEVEL 0 LAYANAN PROSEDUR PELAKSANAAN PENGABDIAN KEPADA MASYARAKAT

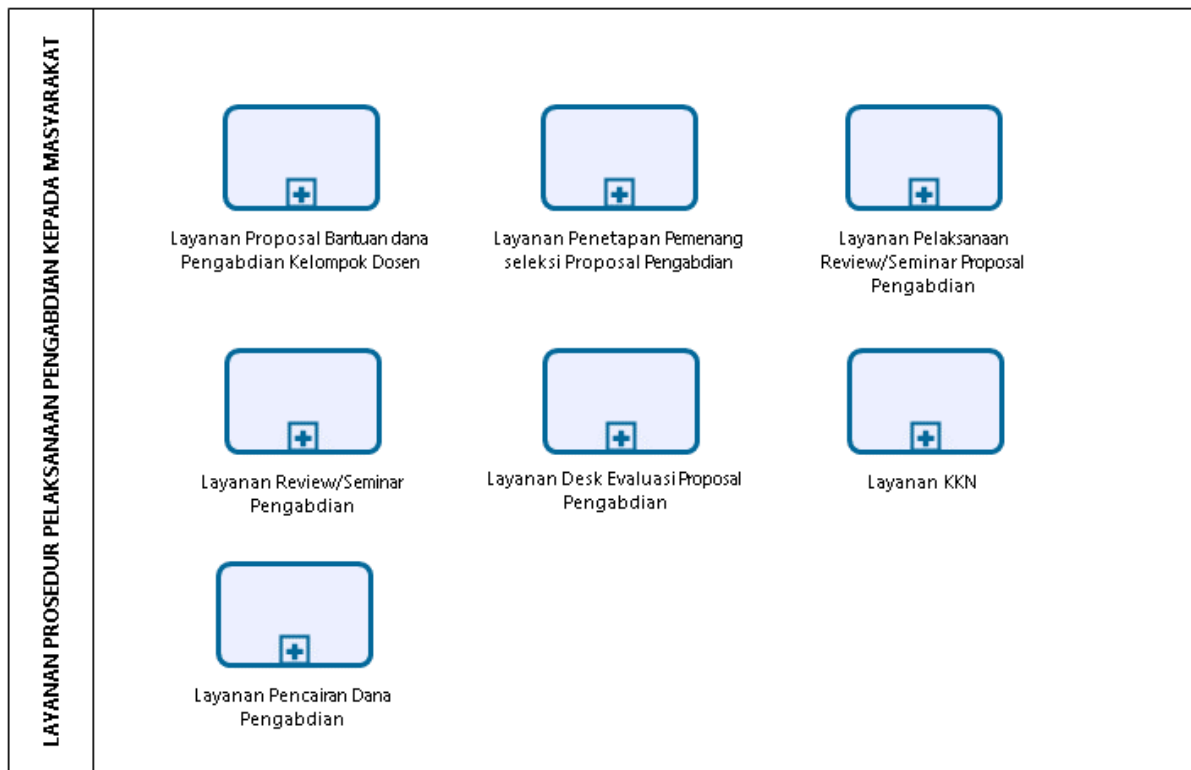

## LEVEL 1 Layanan Proposal Bantuan dana Pengabdian Kelompok Dosen

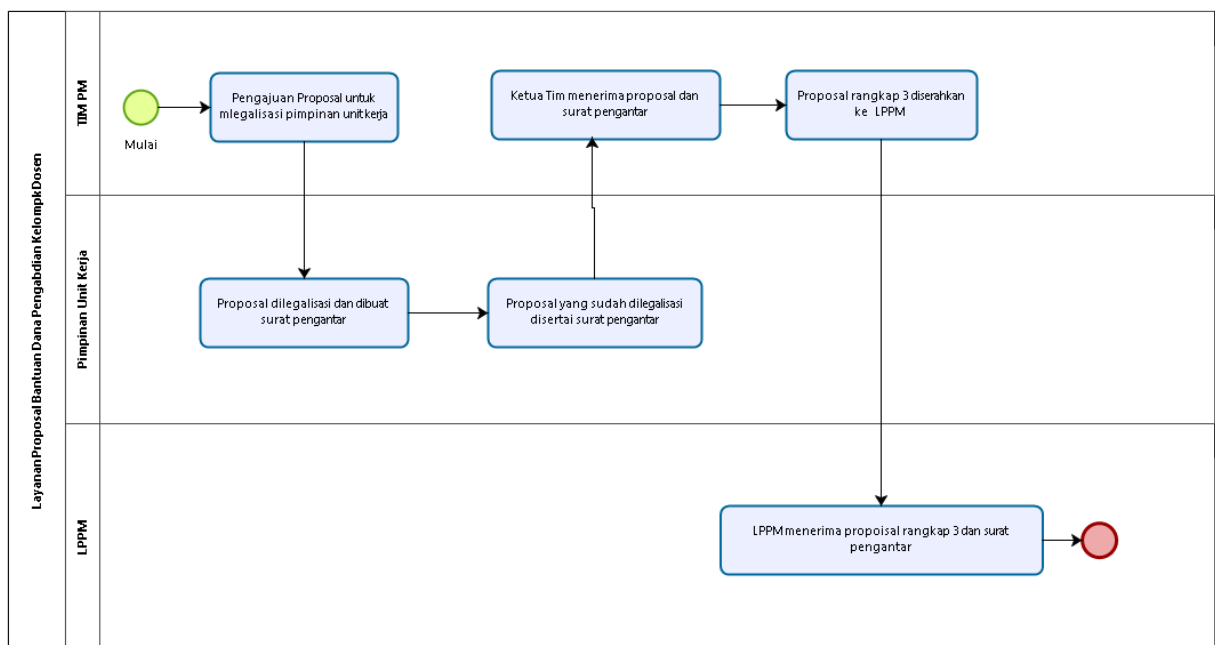

## LEVEL 1 Layanan Penetapan Pemenang seleksi Proposal Pengabdian

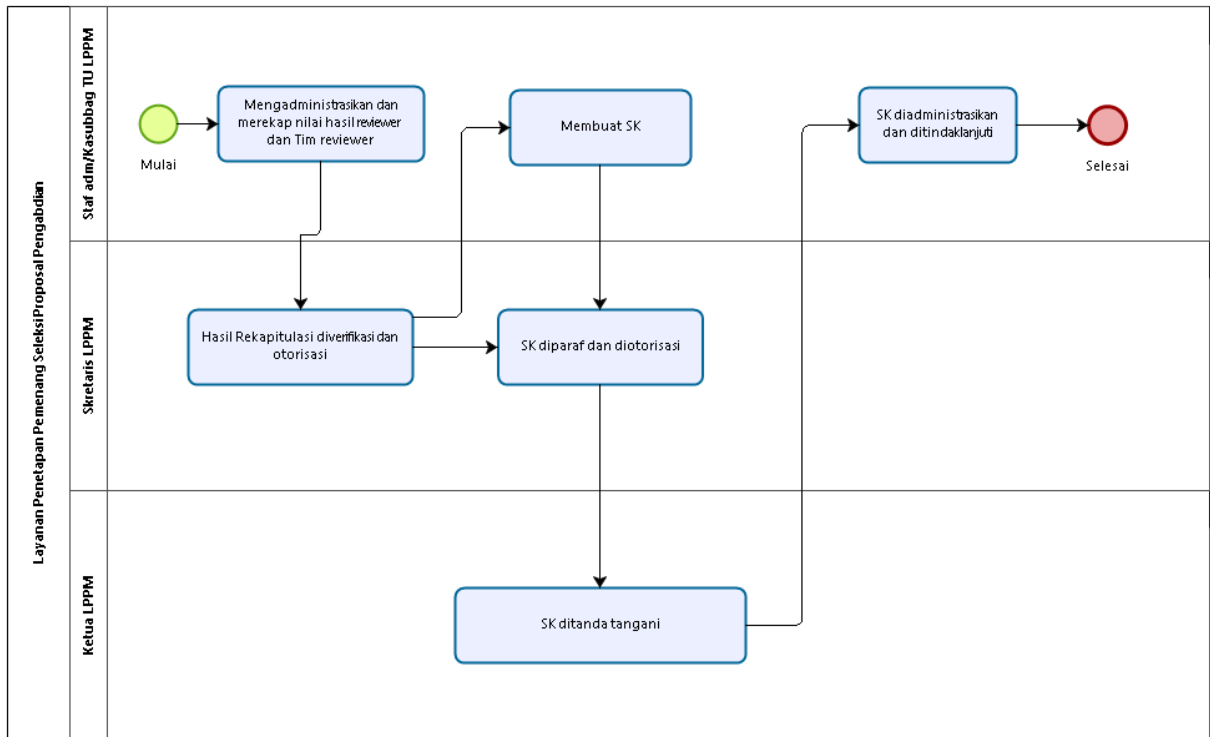

## LEVEL 1 Layanan Pelaksanaan Review/Seminar Proposal Pengabdian

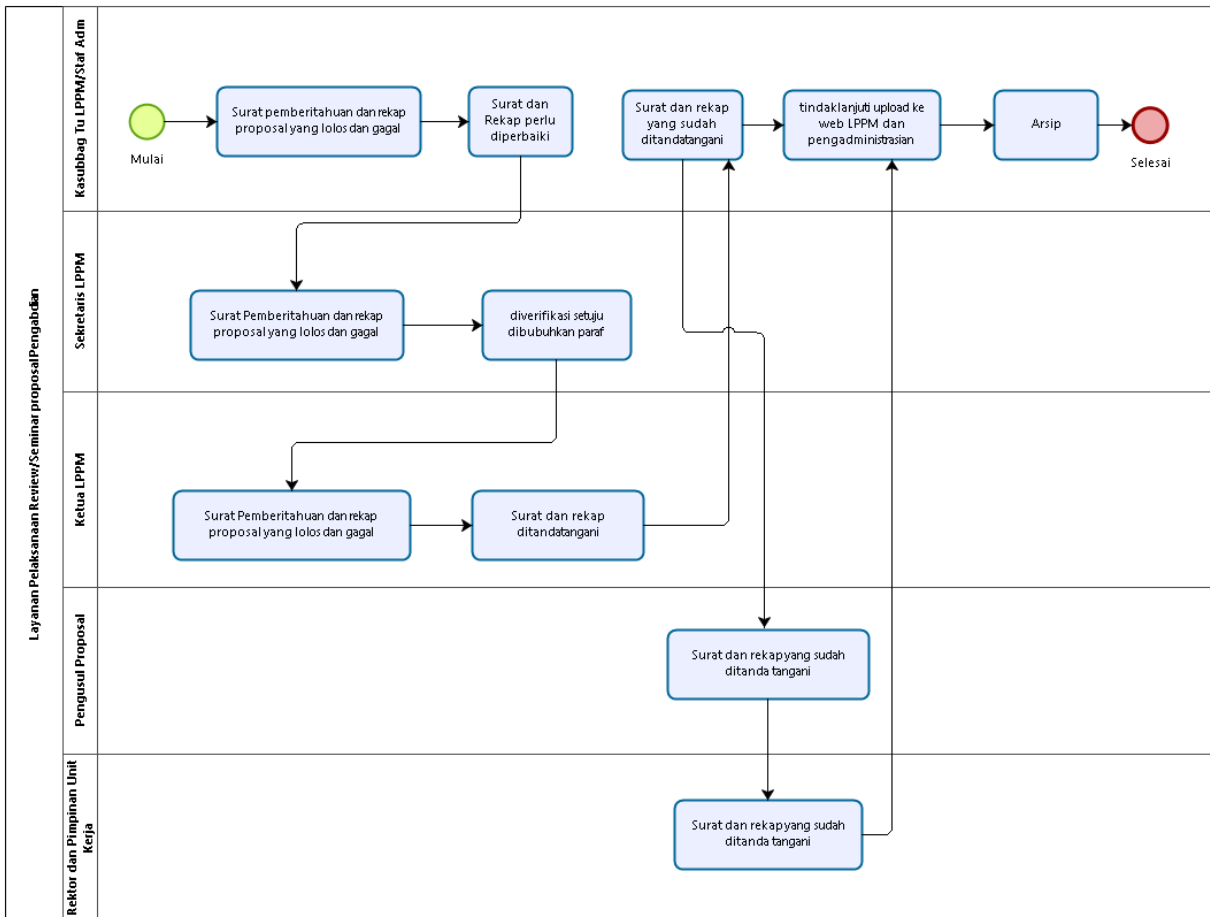

## LEVEL 1 Layanan Review/Seminar Pengabdian

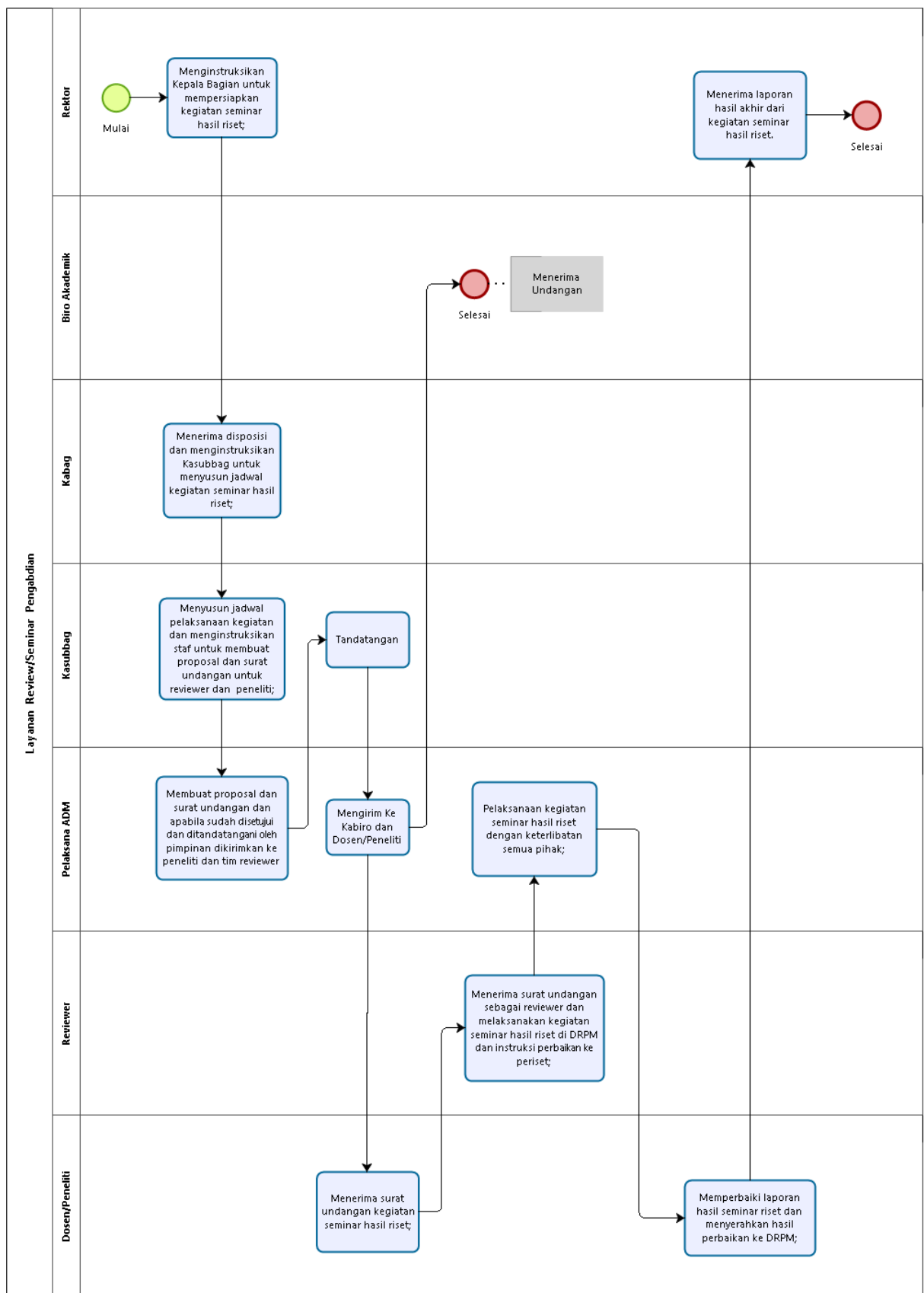

## LEVEL 1 Layanan Desk Evaluasi Proposal Pengabdian

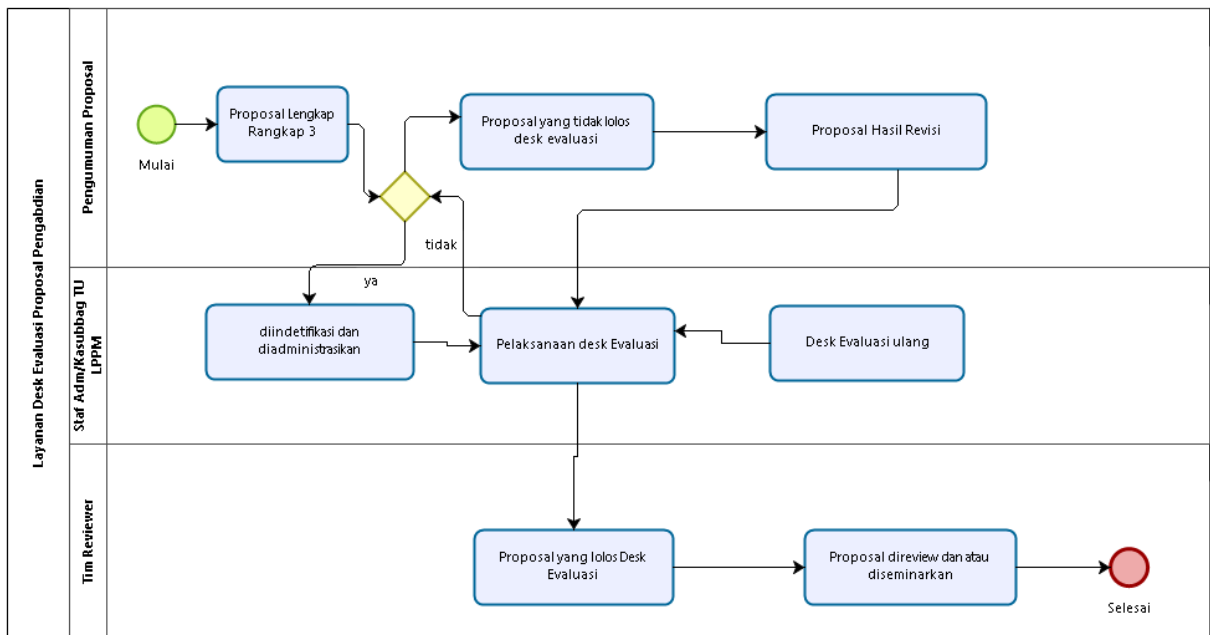

## LEVEL 1 Layanan Registrasi KKN

# LEVEL 1 Layanan Pencairan dana Pengabdian

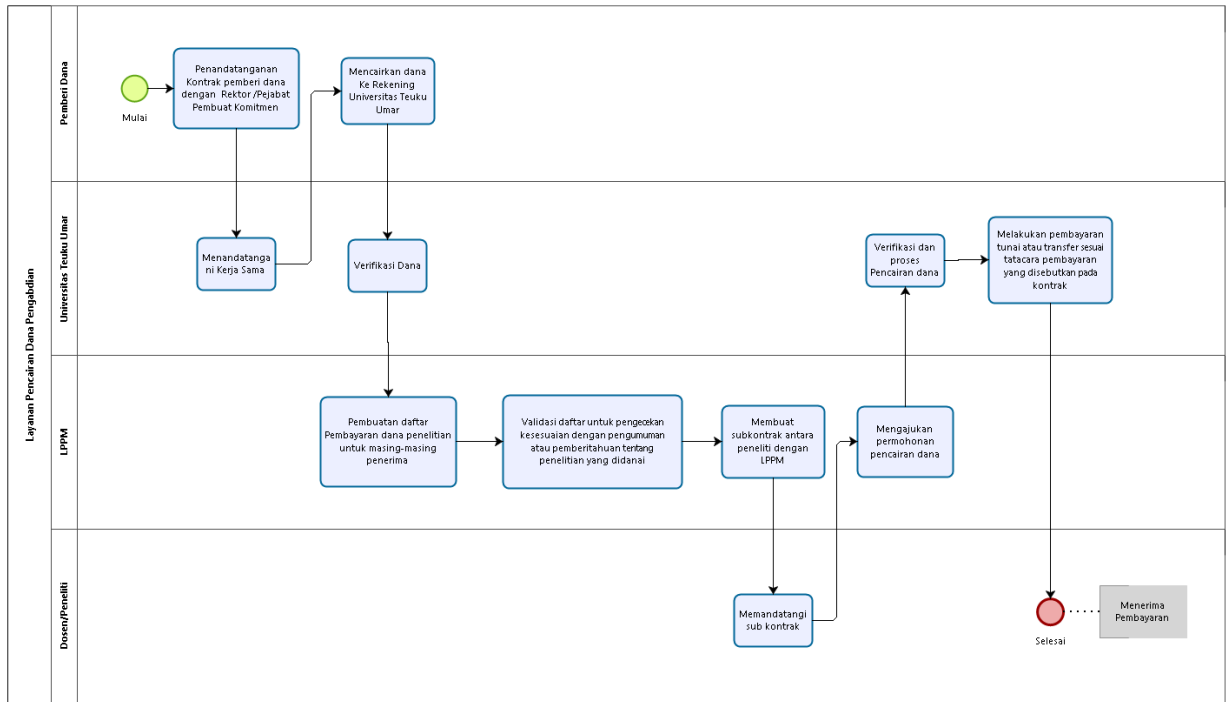

## LEVEL 0 LAYANAN PELAKSANAAN PEMBINAAN SIVITAS AKADEMIKA DAN HUBUNGAN DENGAN LINGKUNGAN

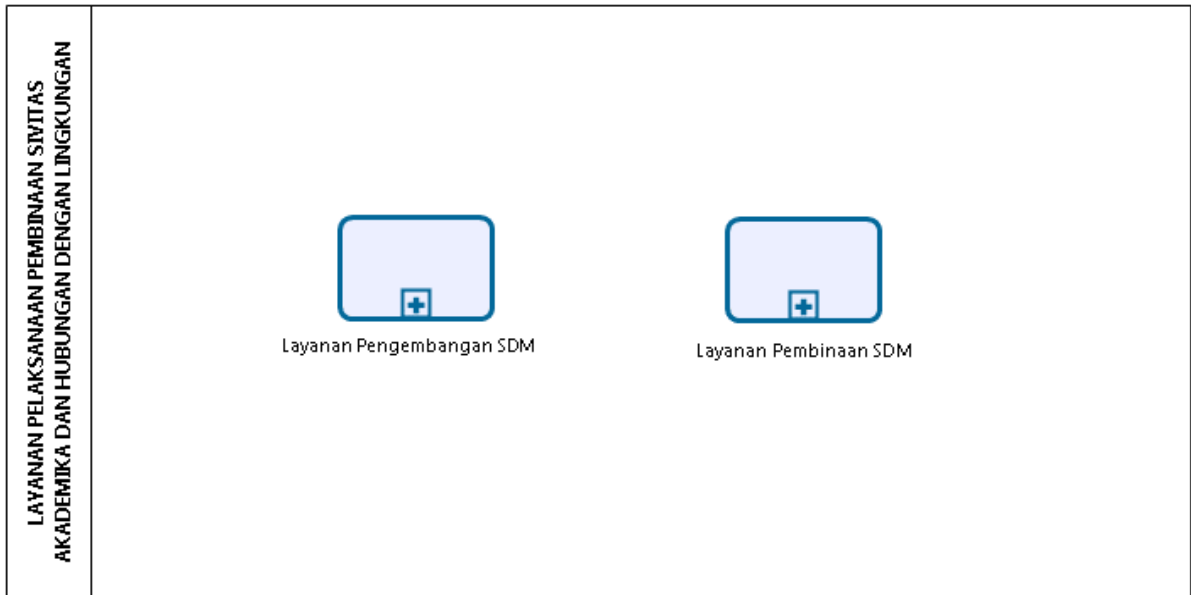

### LEVEL 1 Layanan Pengembangan SDM

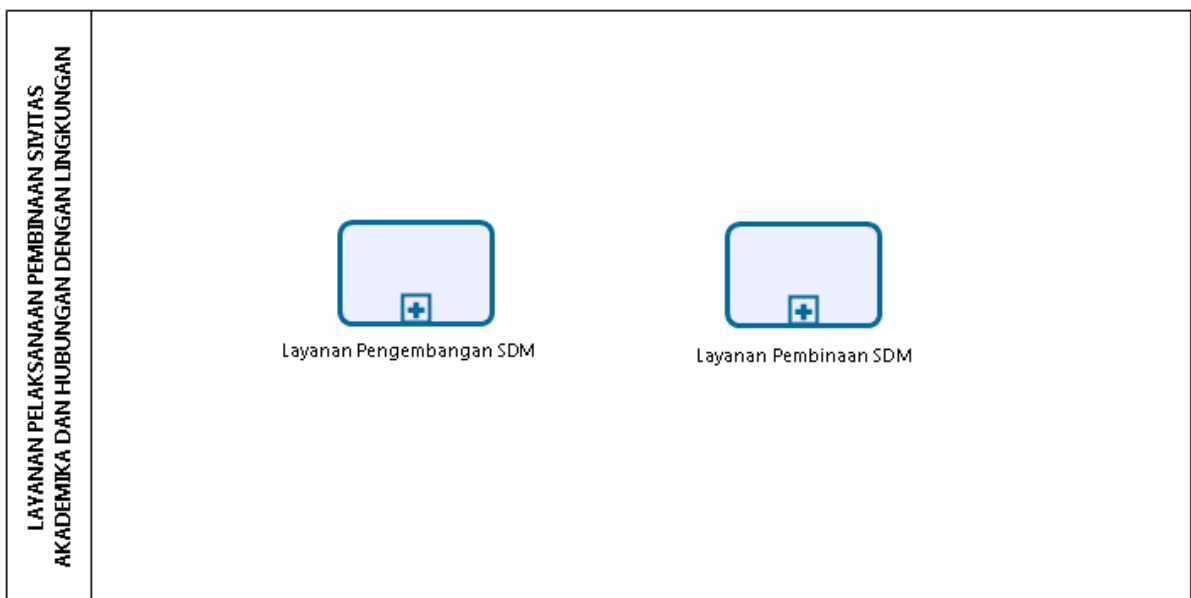

## LEVEL 2 Layanan Serdos

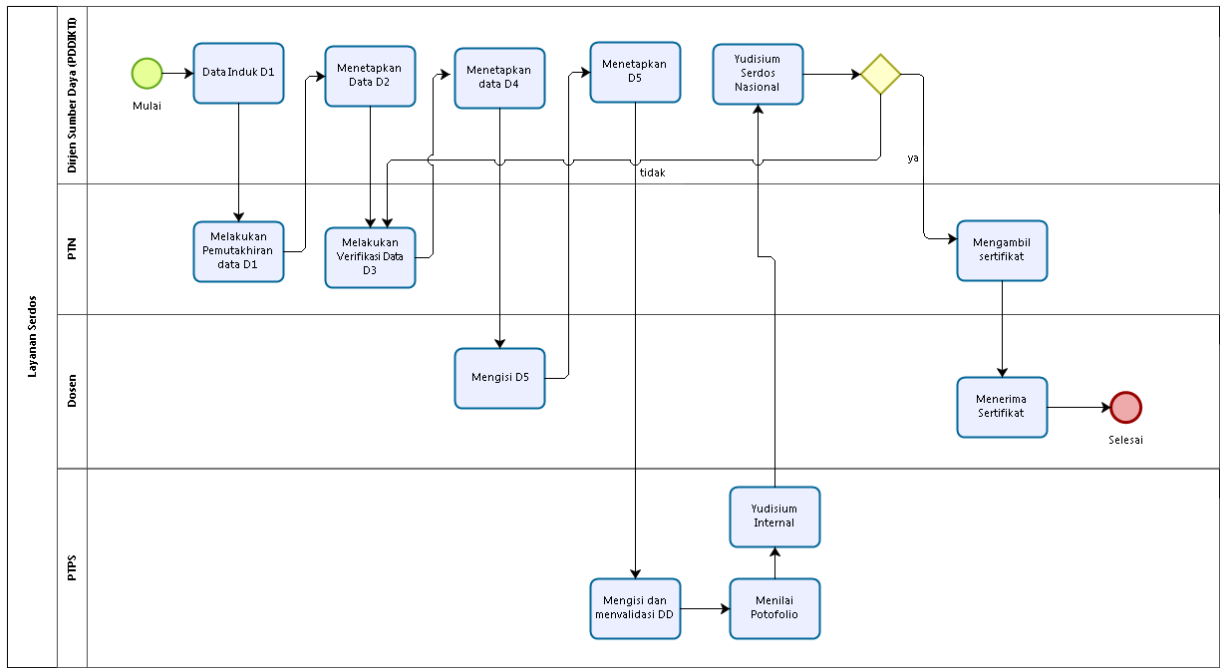

## LEVEL 1 Layanan Pembinaan SDM

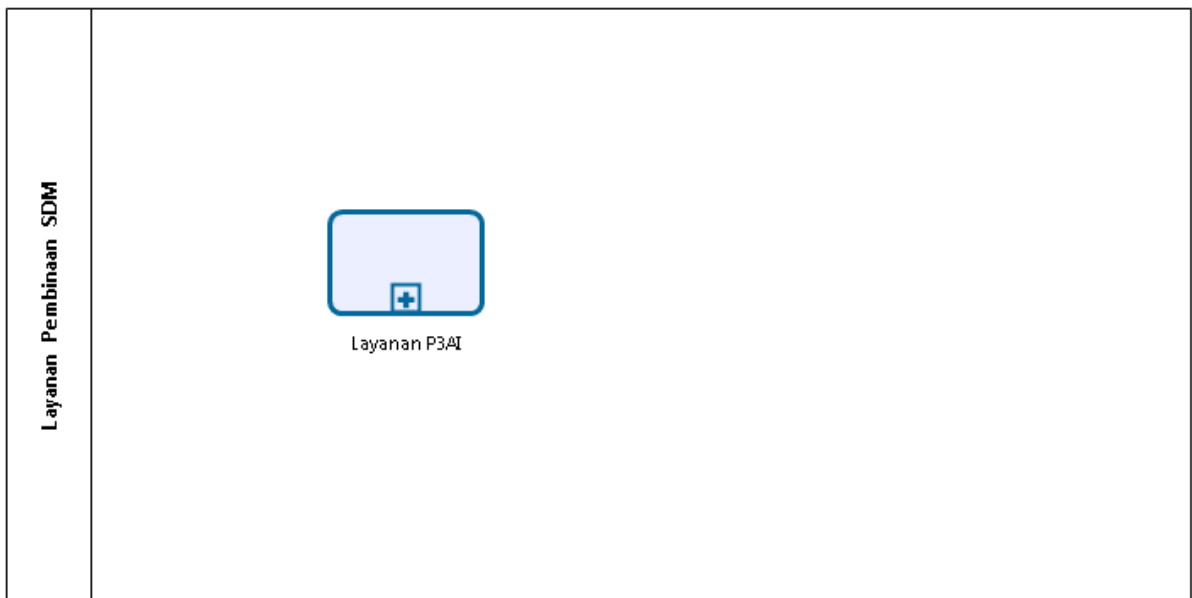

## LEVEL 2 Layanan P3AI

## LAYANAN PENDUKUNG

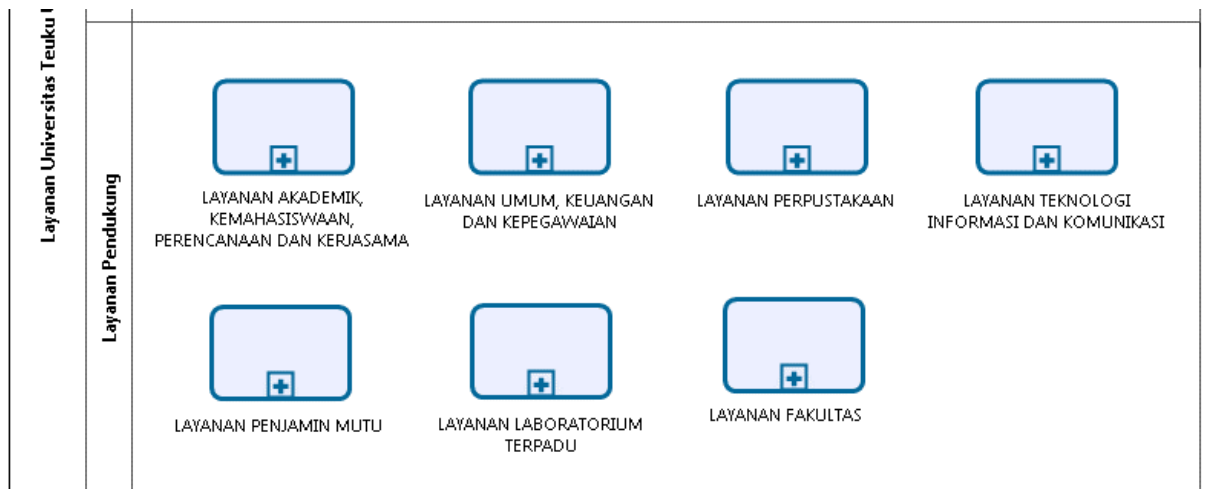

## LEVEL O LAYANAN AKADEMIK, KEMAHASISWAAN, PERENCANAAN DAN KERJASAMA

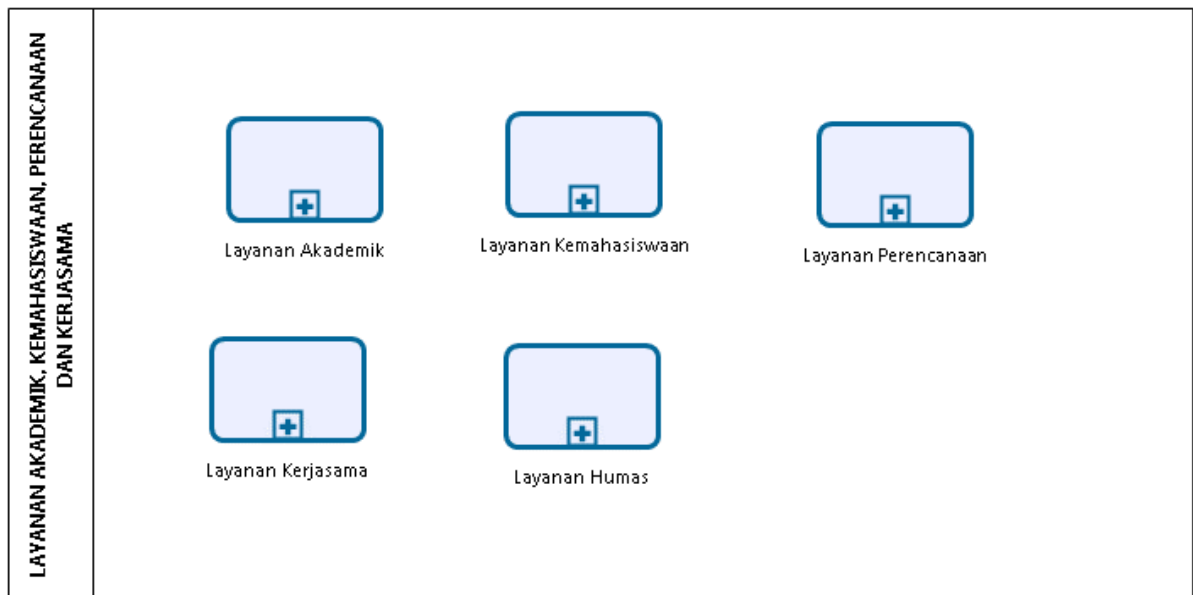

## LEVEL 1 Layanan Akademik

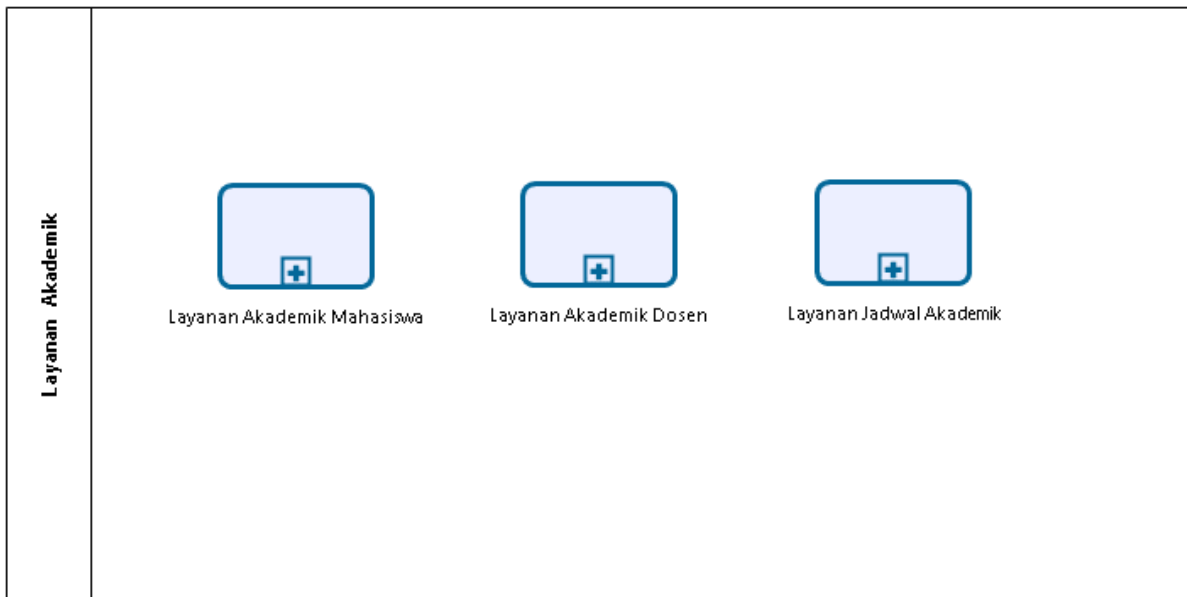

## LEVEL 2 Layanan Akademik Mahasiswa

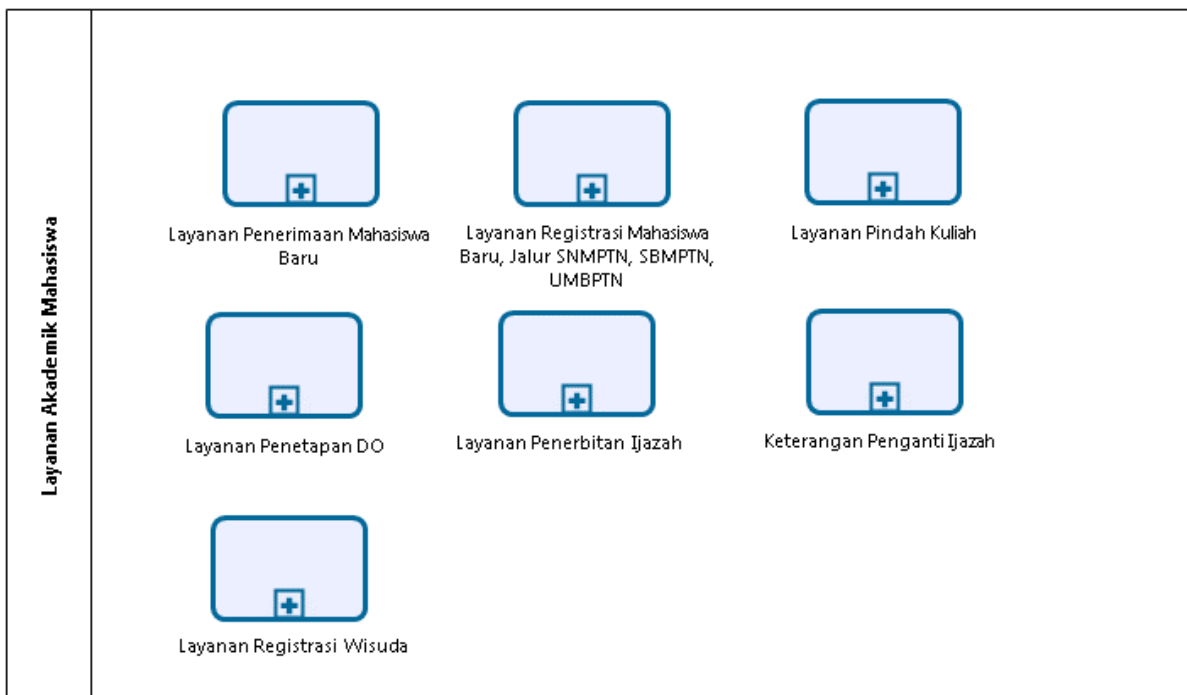

### LEVEL 3 Layanan Penerimaan Mahasiswa Baru

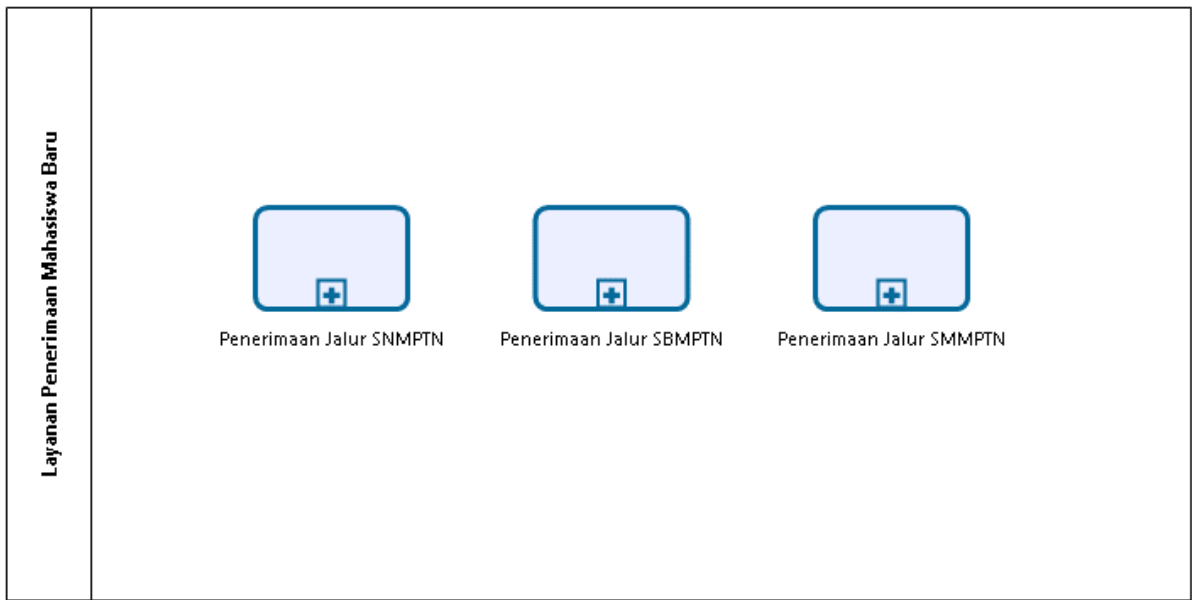

### LEVEL 4 Penerimaan Jalur SNMPTN

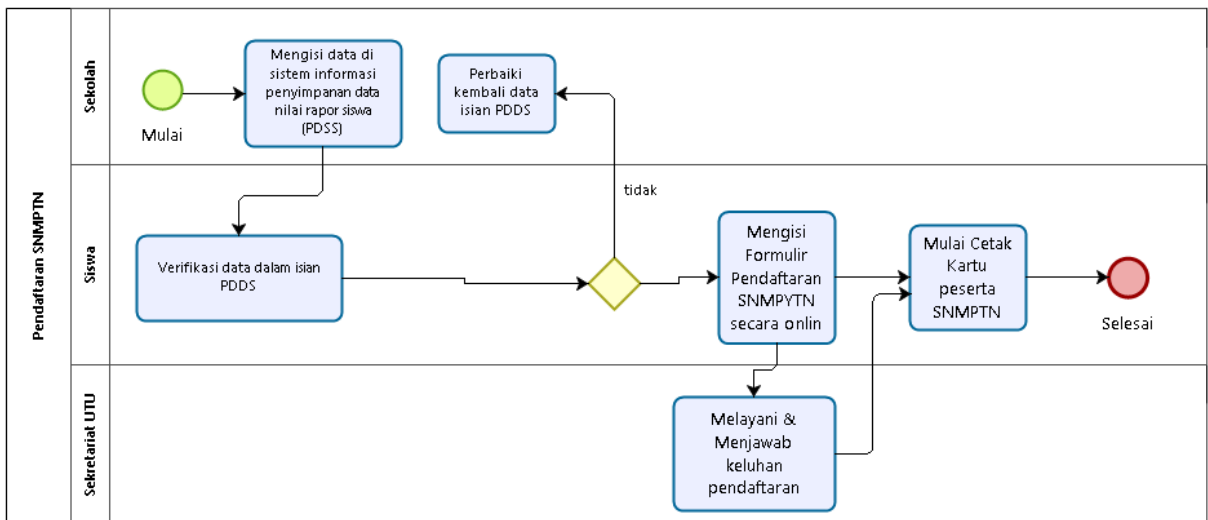

## LEVEL 4 Penerimaan Jalur SBMPTN

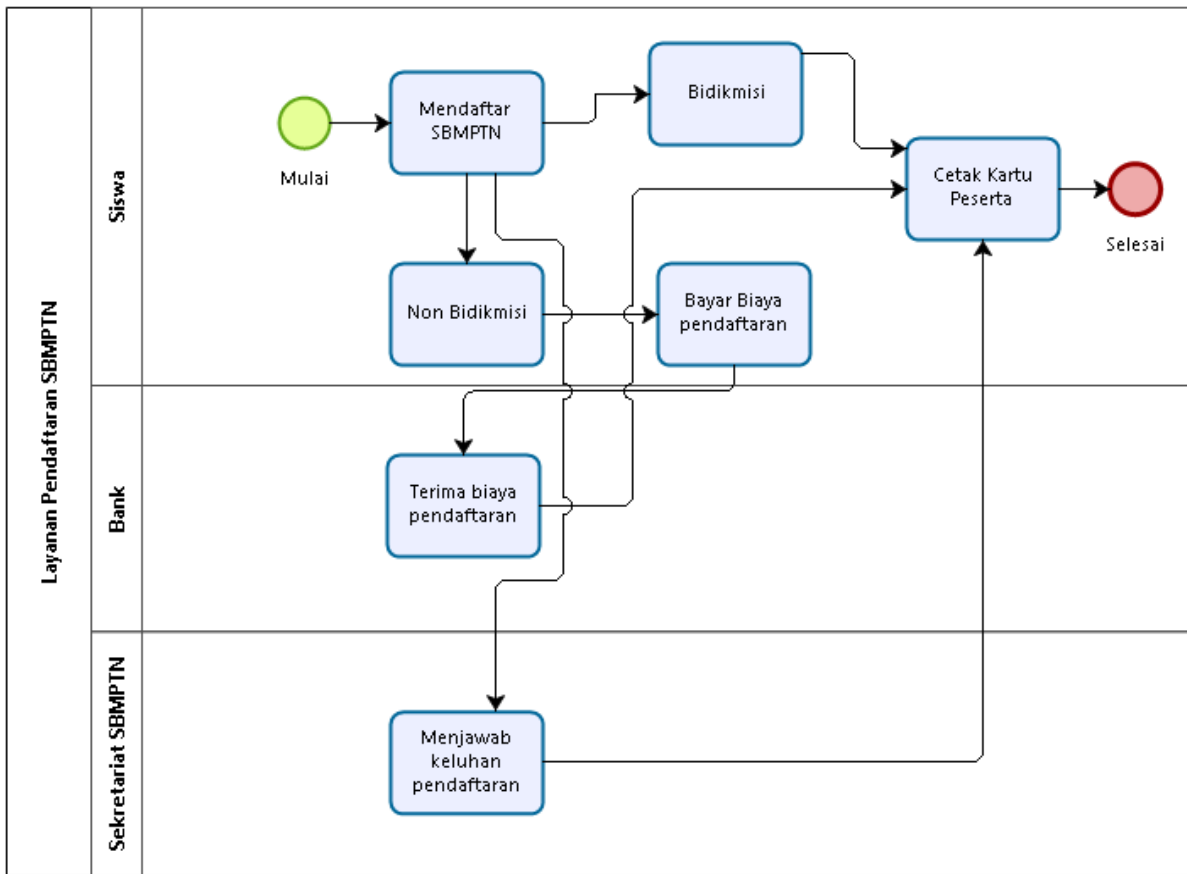

### LEVEL 4 Penerimaan Jalur SMMPTN

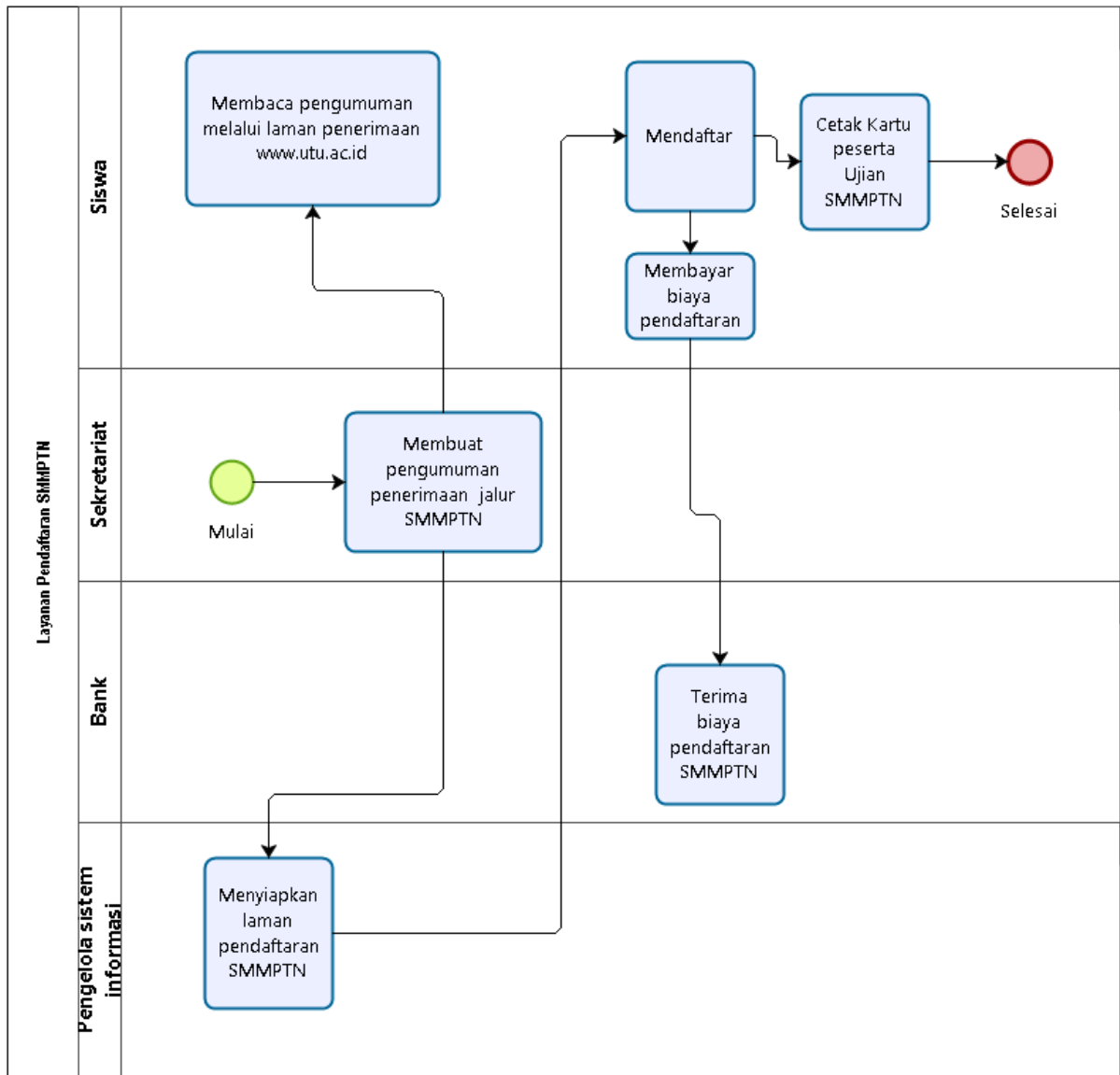

### LEVEL 3 Layanan Registrasi Mahasiswa Baru, Jalur SNMPTN, SBMPTN, UMBPTN

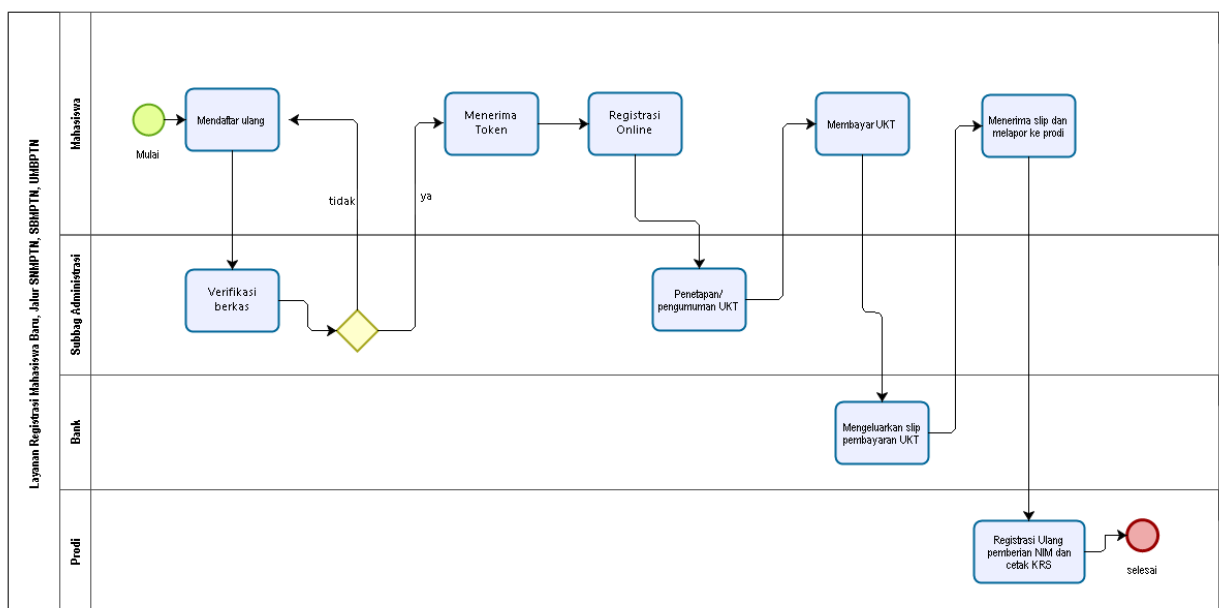

### LEVEL 3 Layanan Pindah Kuliah

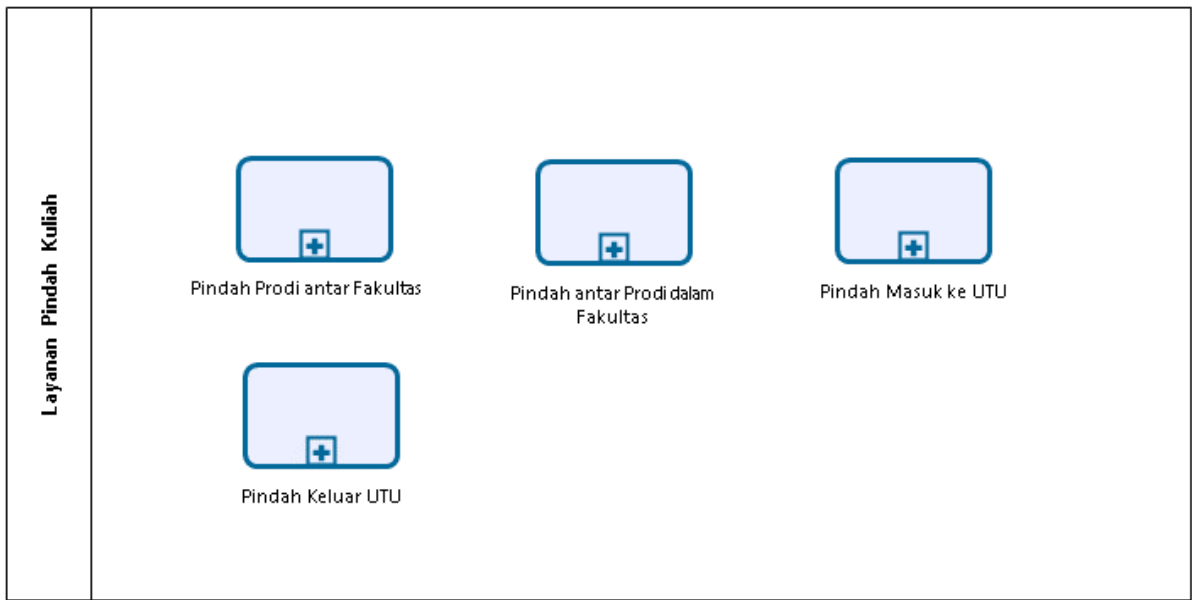

### LEVEL 4 Pindah Prodi antar Fakultas

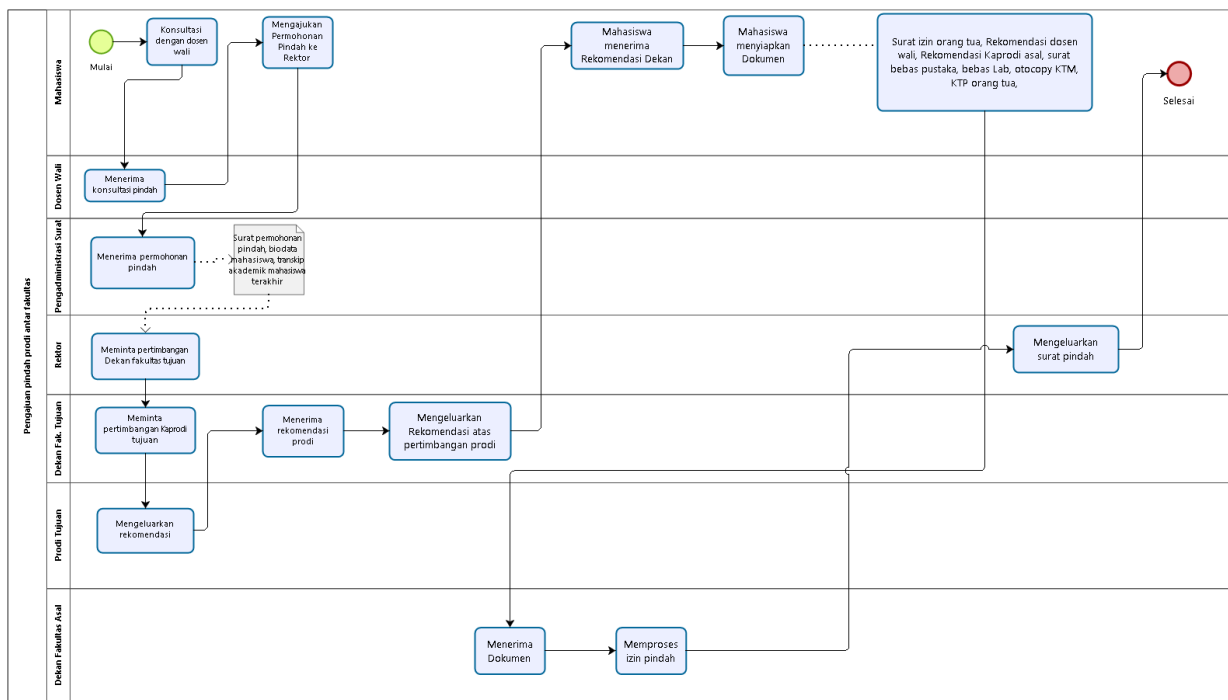

## LEVEL 4 Pindah antar Prodi dalam Fakultas

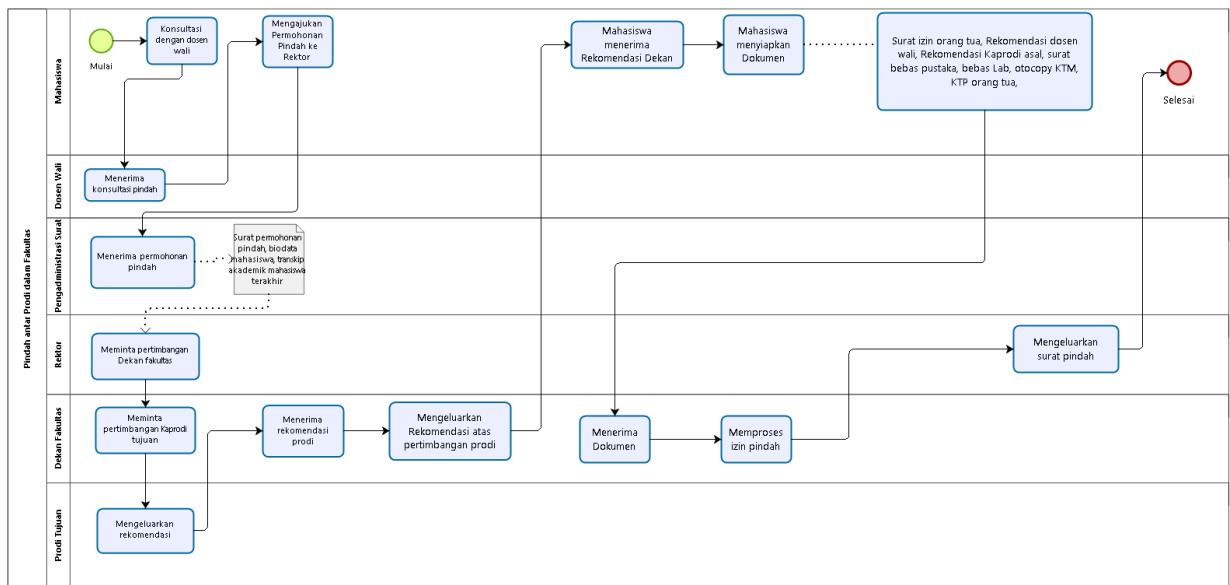

## LEVEL 4 Pindah Masuk ke UTU

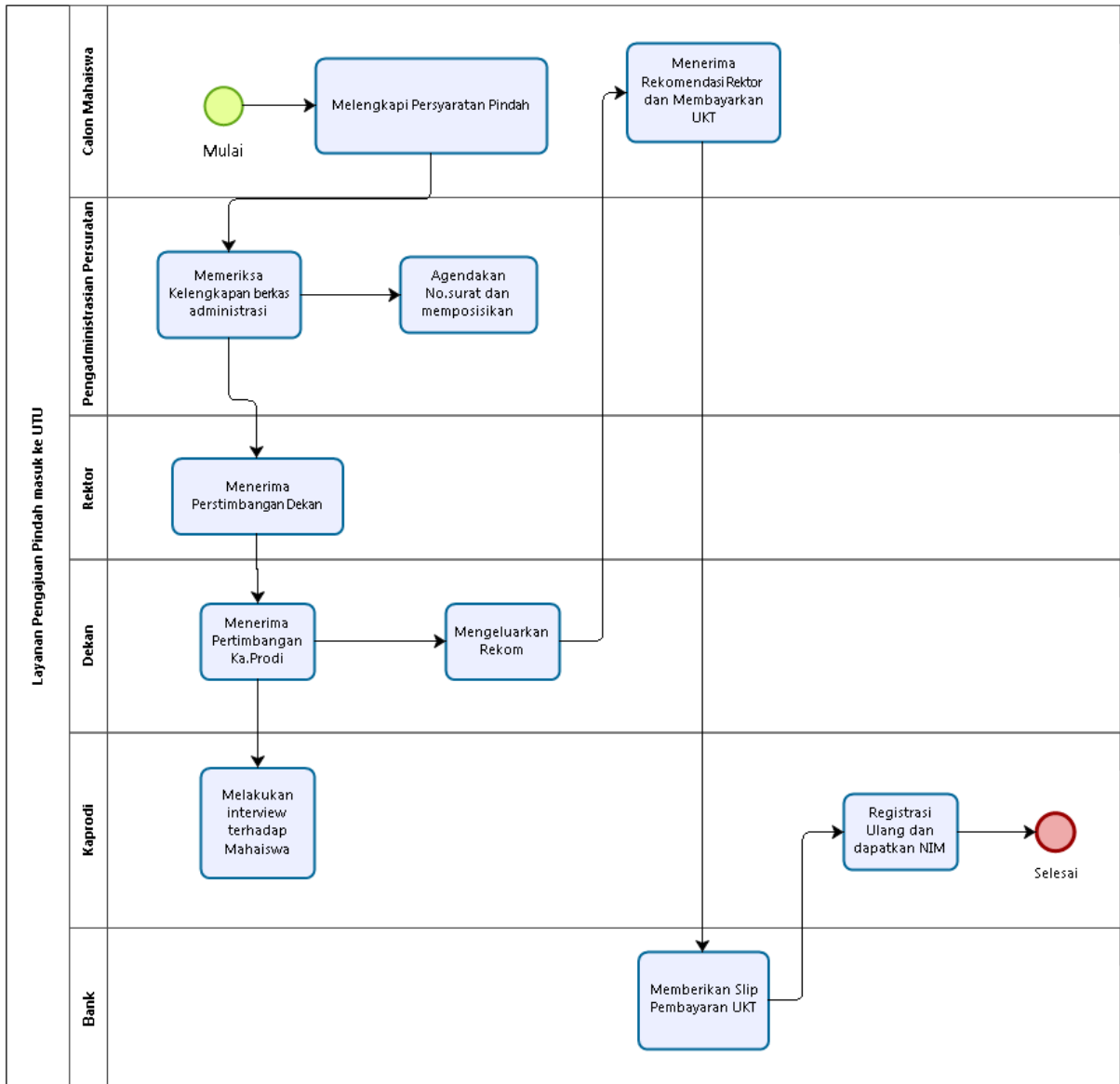

LEVEL 4 Pindah Keluar UTU

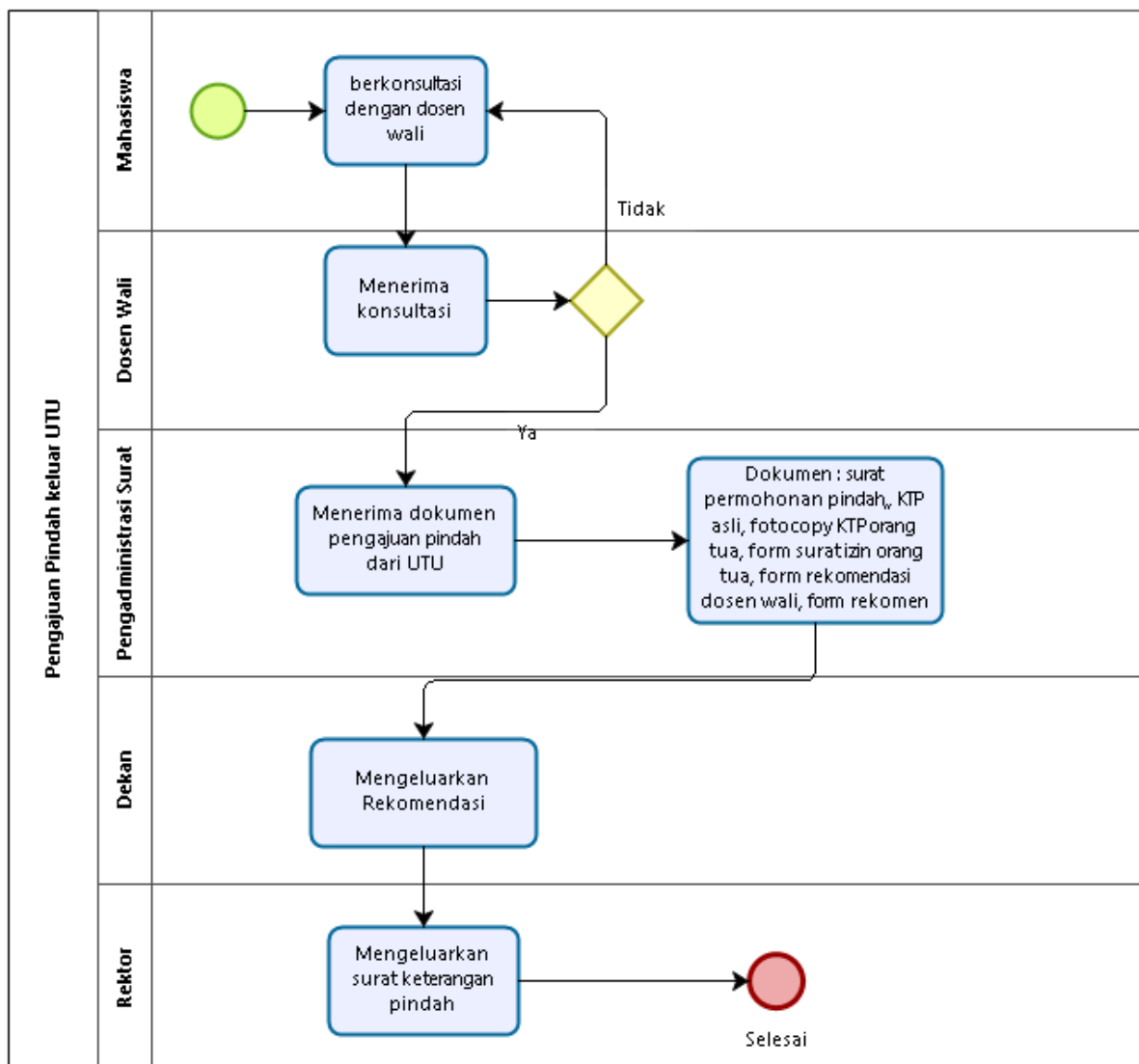

### LEVEL 3 Layanan Penetapan DO

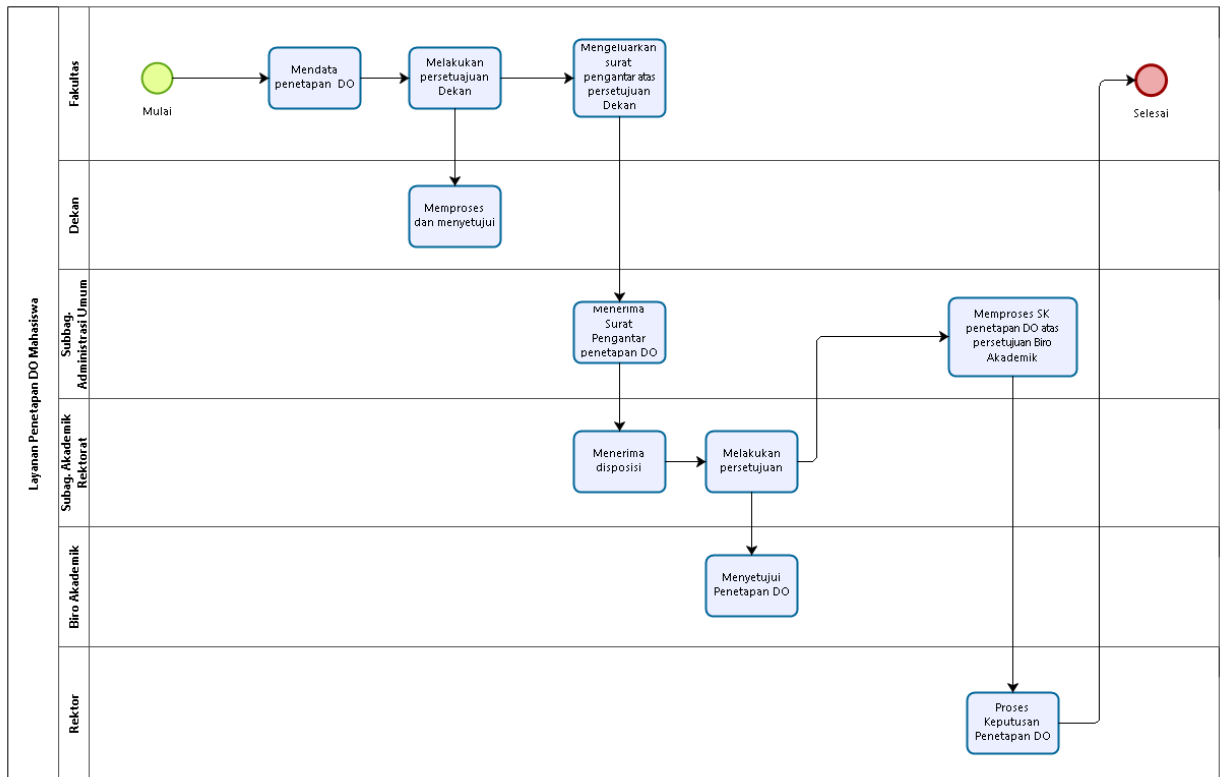

### LEVEL 3 Layanan Penerbitan Ijazah

### LEVEL 3 Keterangan Penganti Ijazah

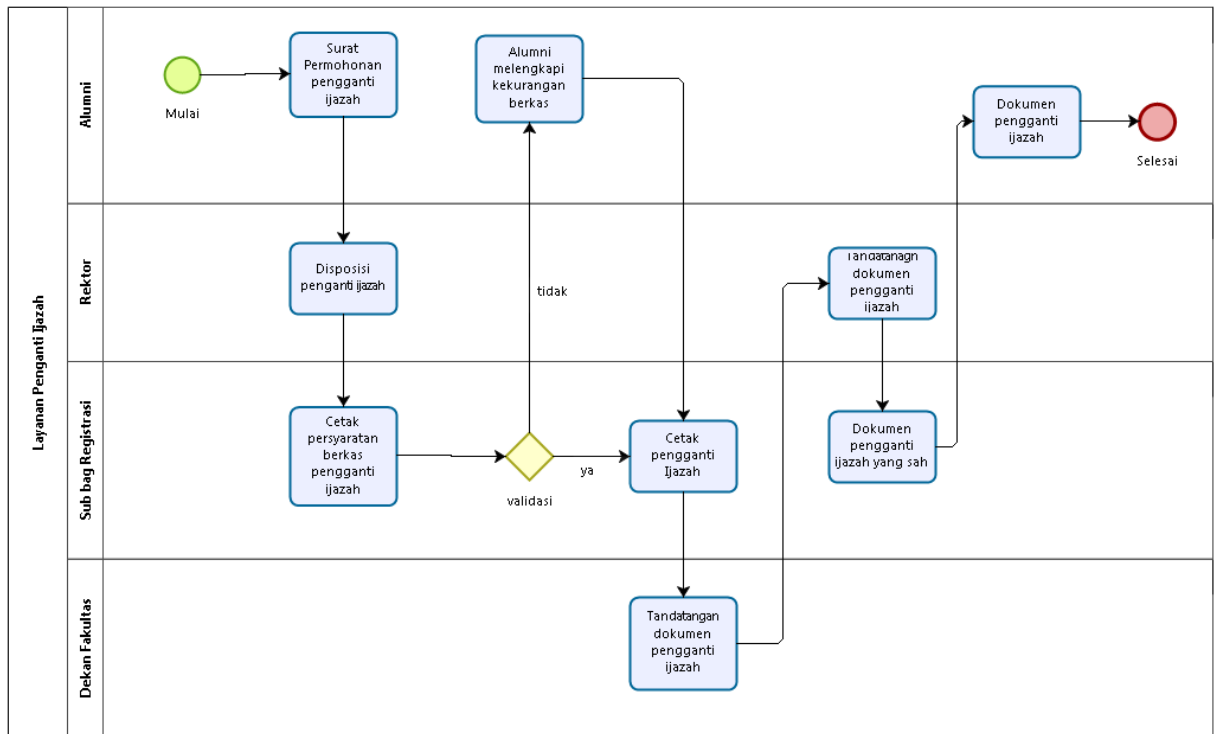

### LEVEL 3 Layanan Registrasi Wisuda

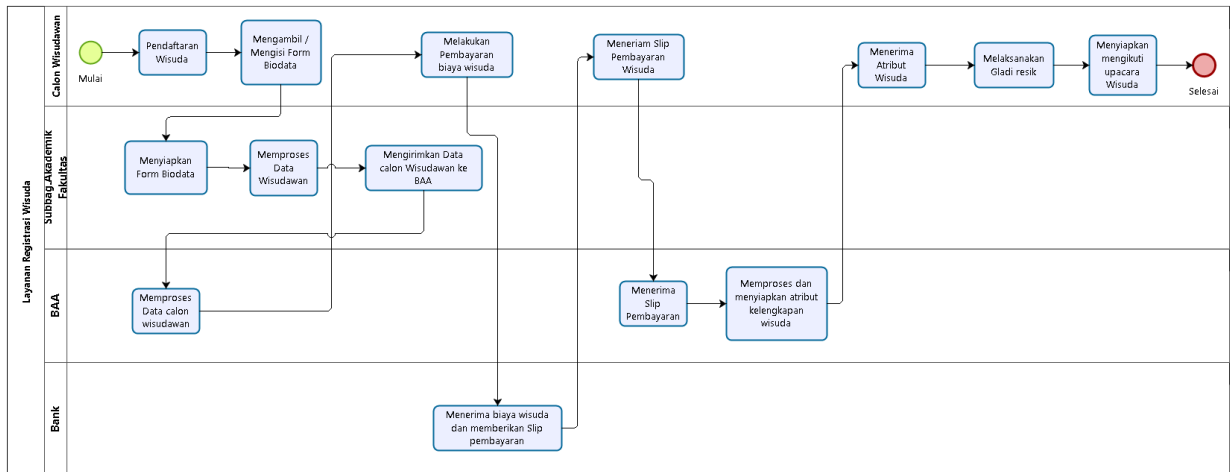

## LEVEL 2 Layanan Akademik Dosen

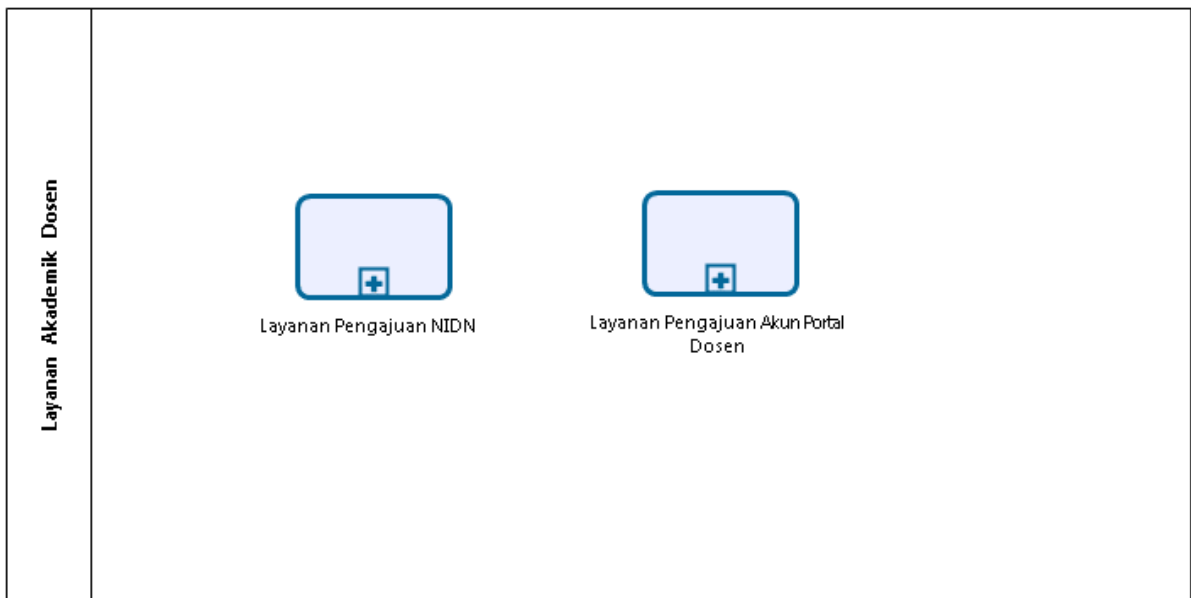

## LEVEL 3 Layanan Pengajuan NIDN

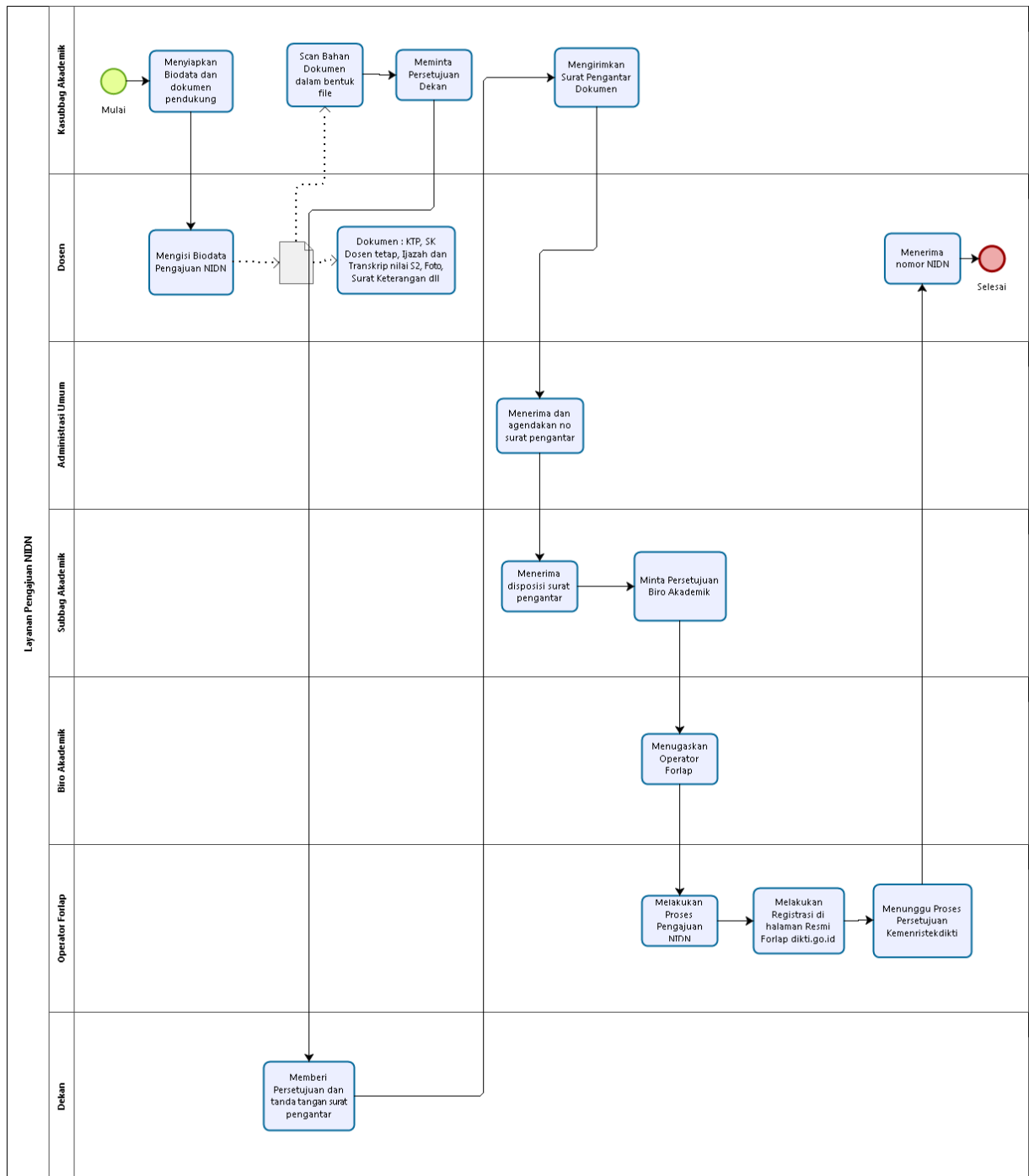

### LEVEL 3 Layanan Pengajuan Akun Portal Dosen

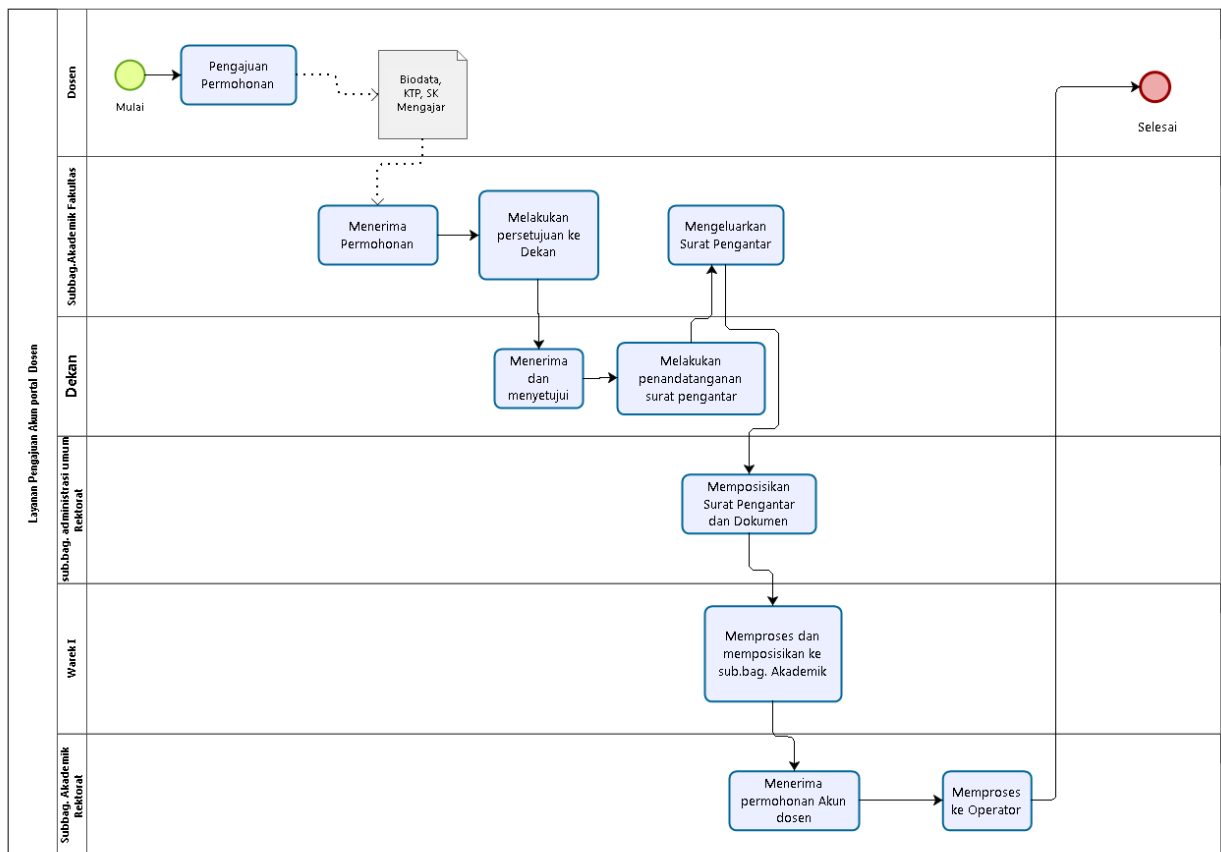

### LEVEL 2 Layanan Jadwal Akademik

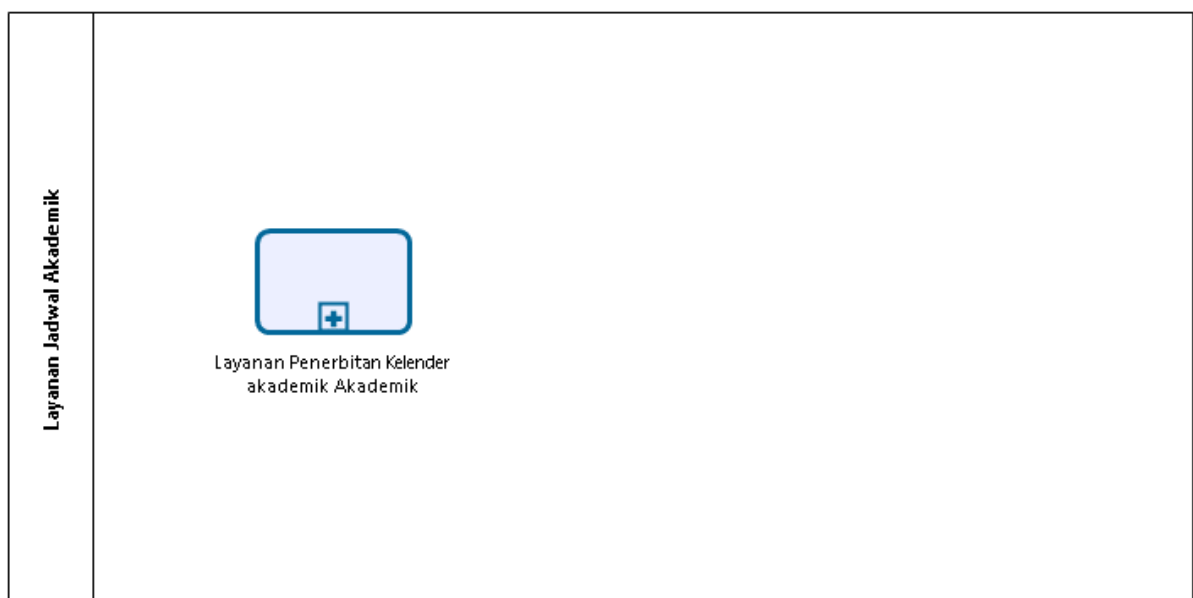

### LEVEL 3 Layanan Penerbitan Kelender Akademik

## LEVEL 1 Layanan Kemahasiswaan



## LEVEL 2 Layanan Minat, Penalaran, dan Informasi kemahasiswaan

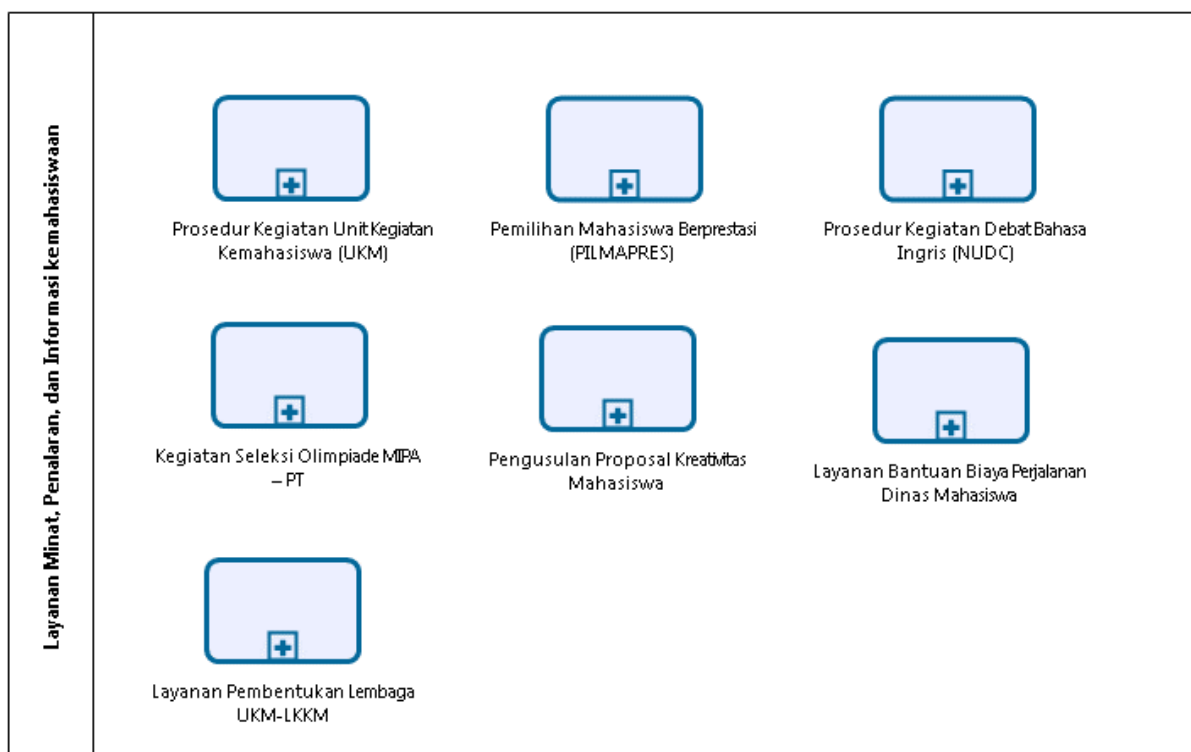

### LEVEL 3 Prosedur Kegiatan Unit Kegiatan Mahasiswa (UKM)

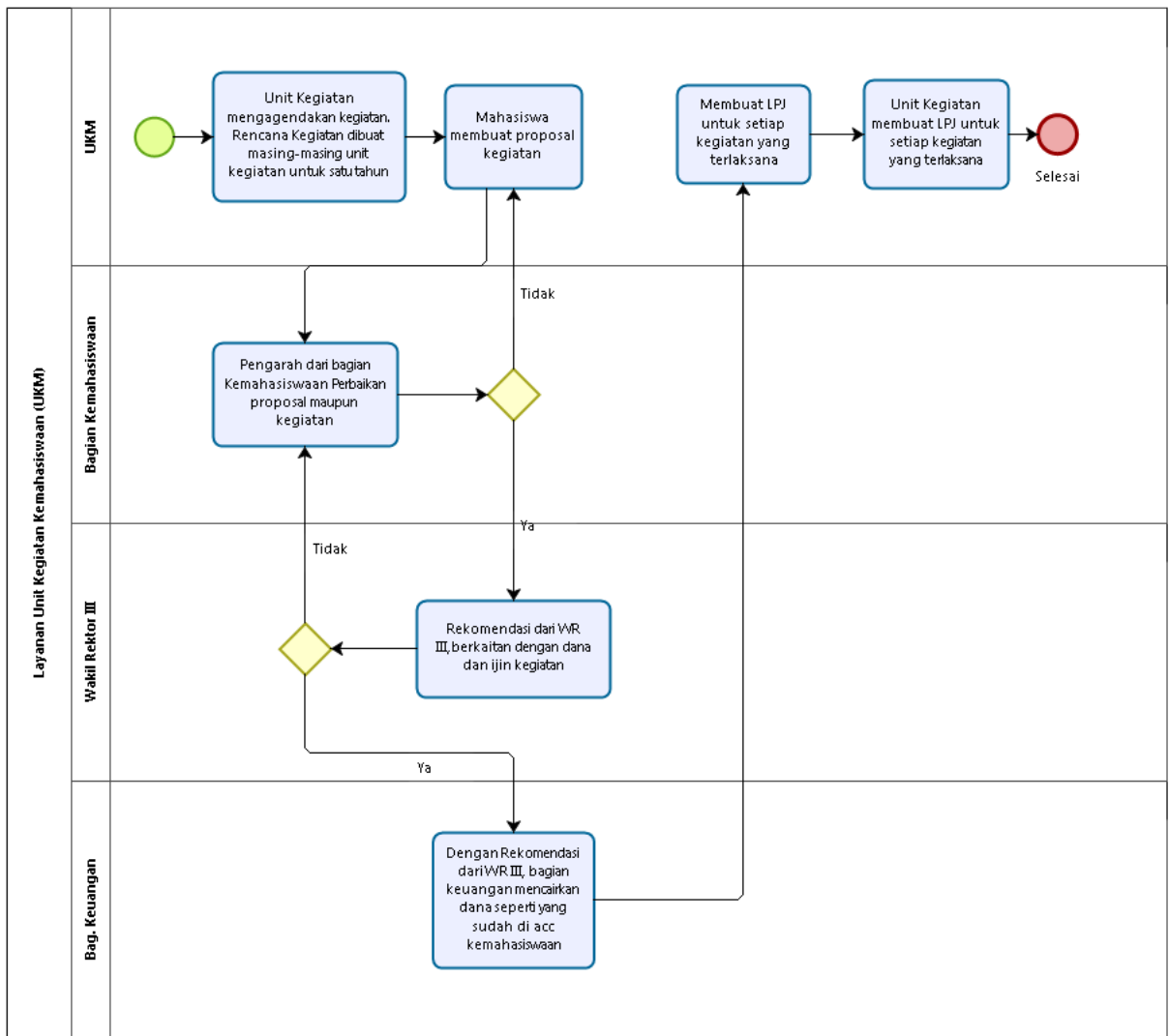

### LEVEL 3 Pemilihan Mahasiswa Berprestasi (PILMAPRES)

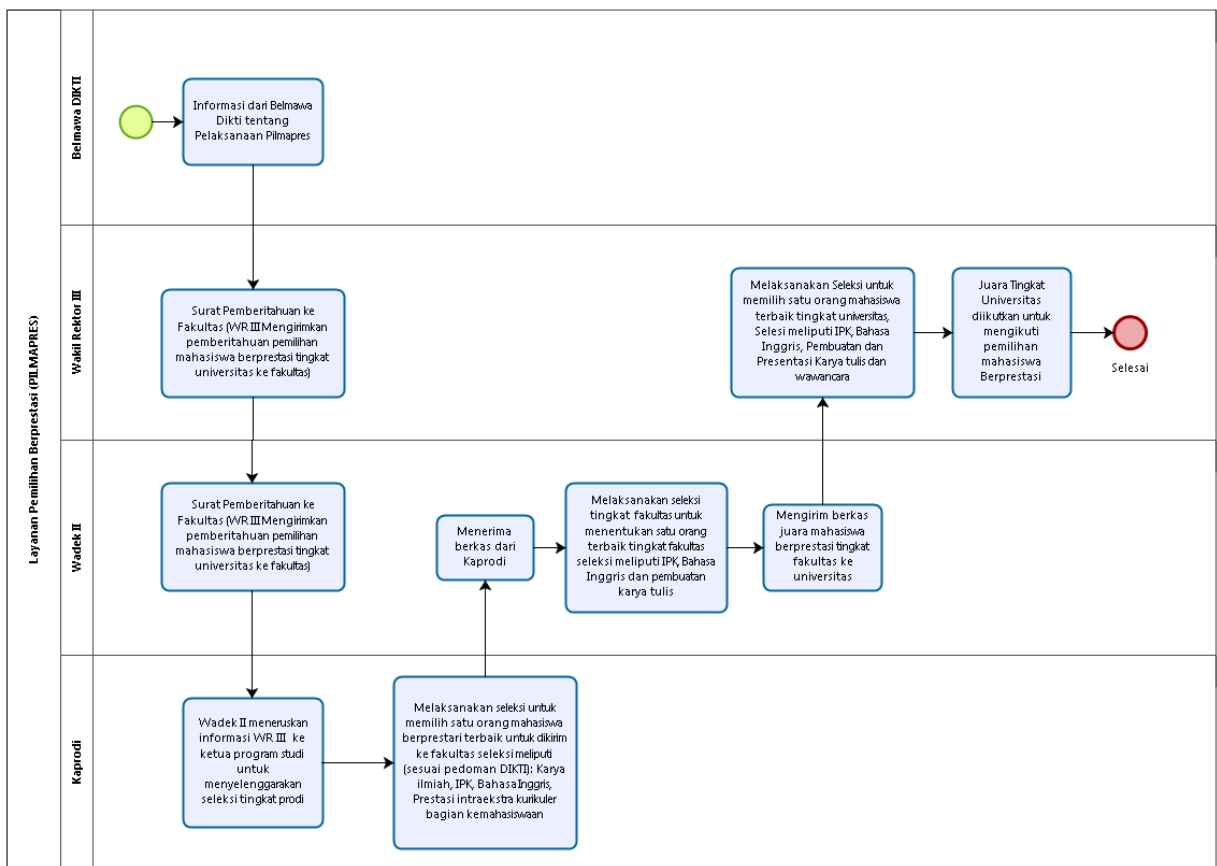

### LEVEL 3 Prosedur Kegiatan Debat Bahasa Inggris (NUDC)

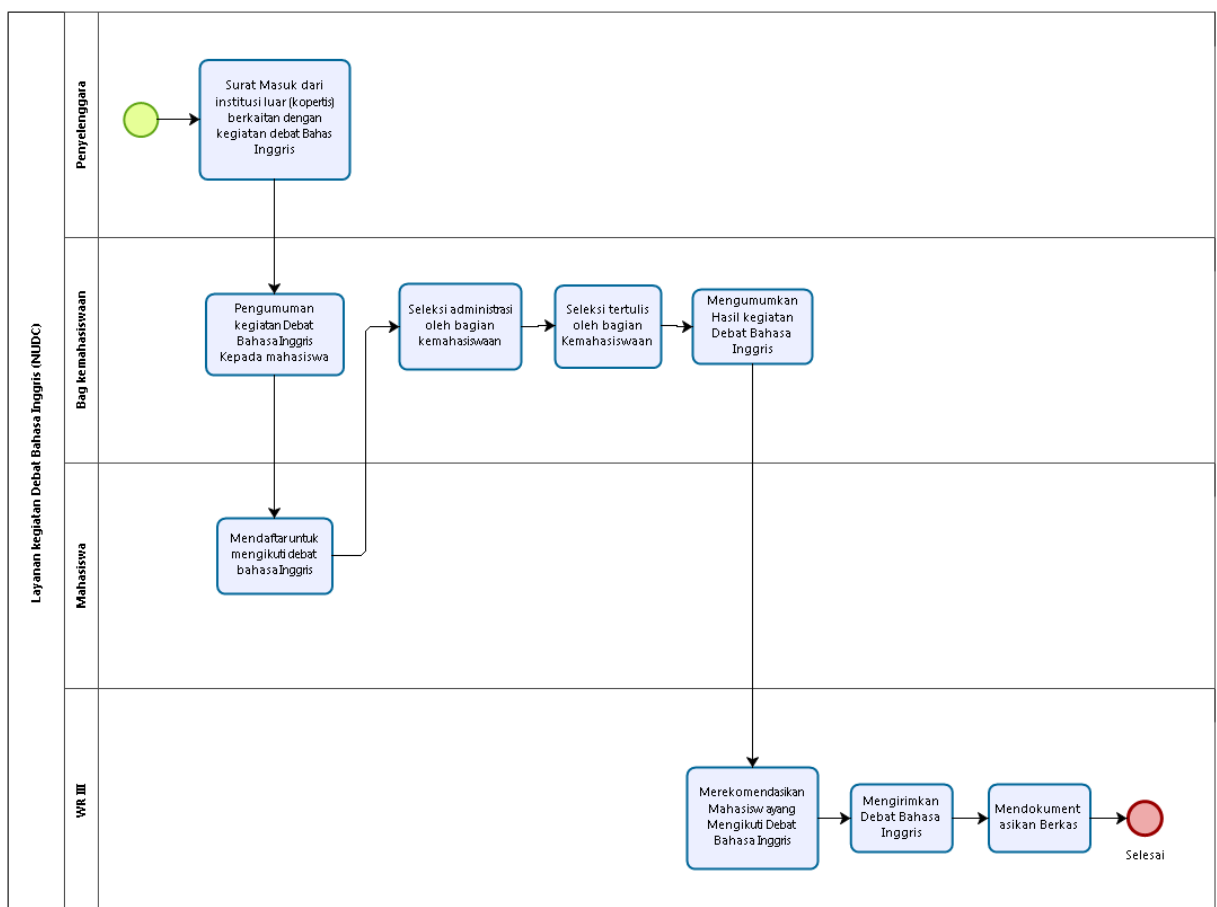

### LEVEL 3 Kegiatan Seleksi Olimpiade MIPA – PT

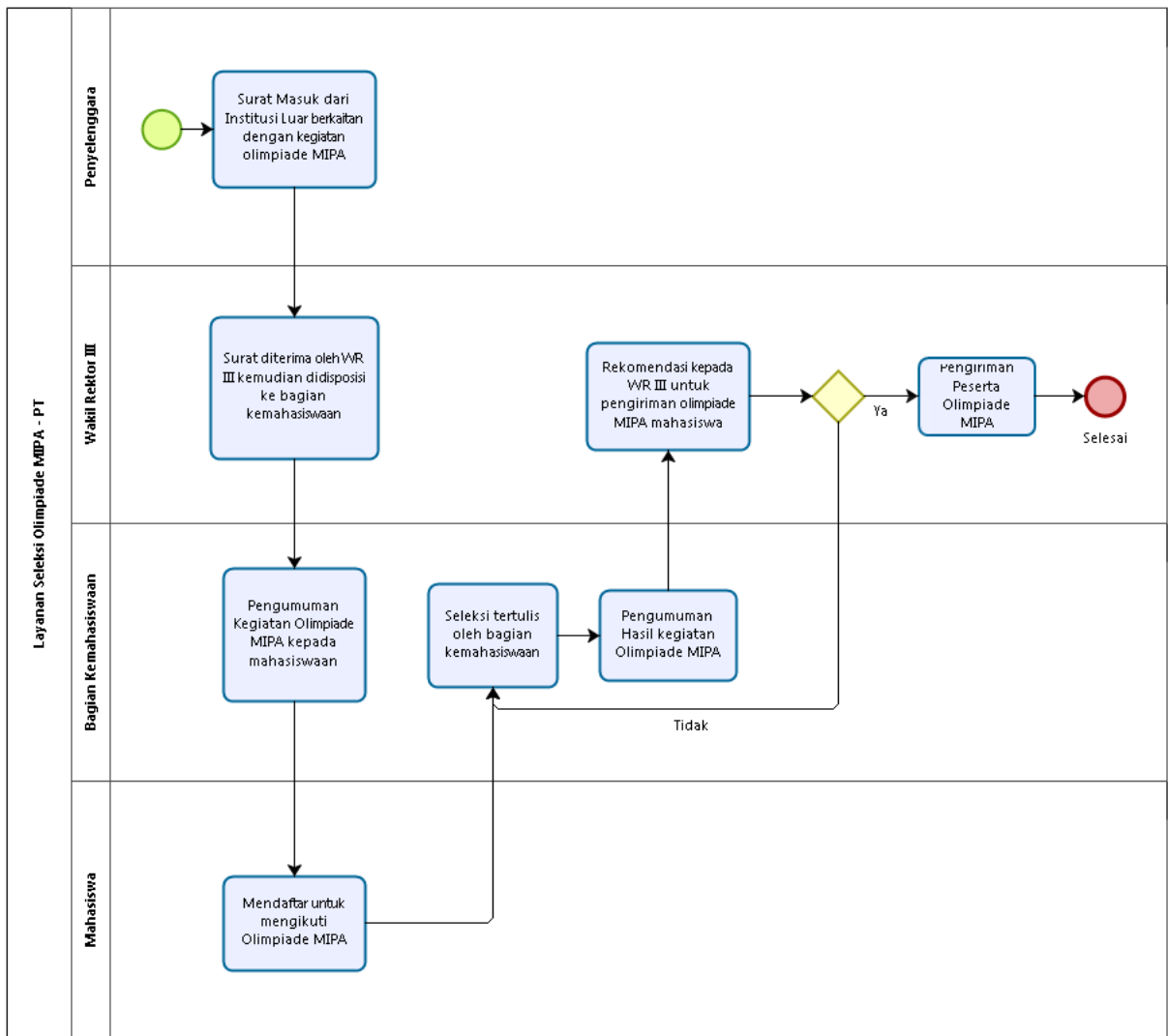

### LEVEL 3 Pengusulan Proposal Kreativitas Mahasiswa

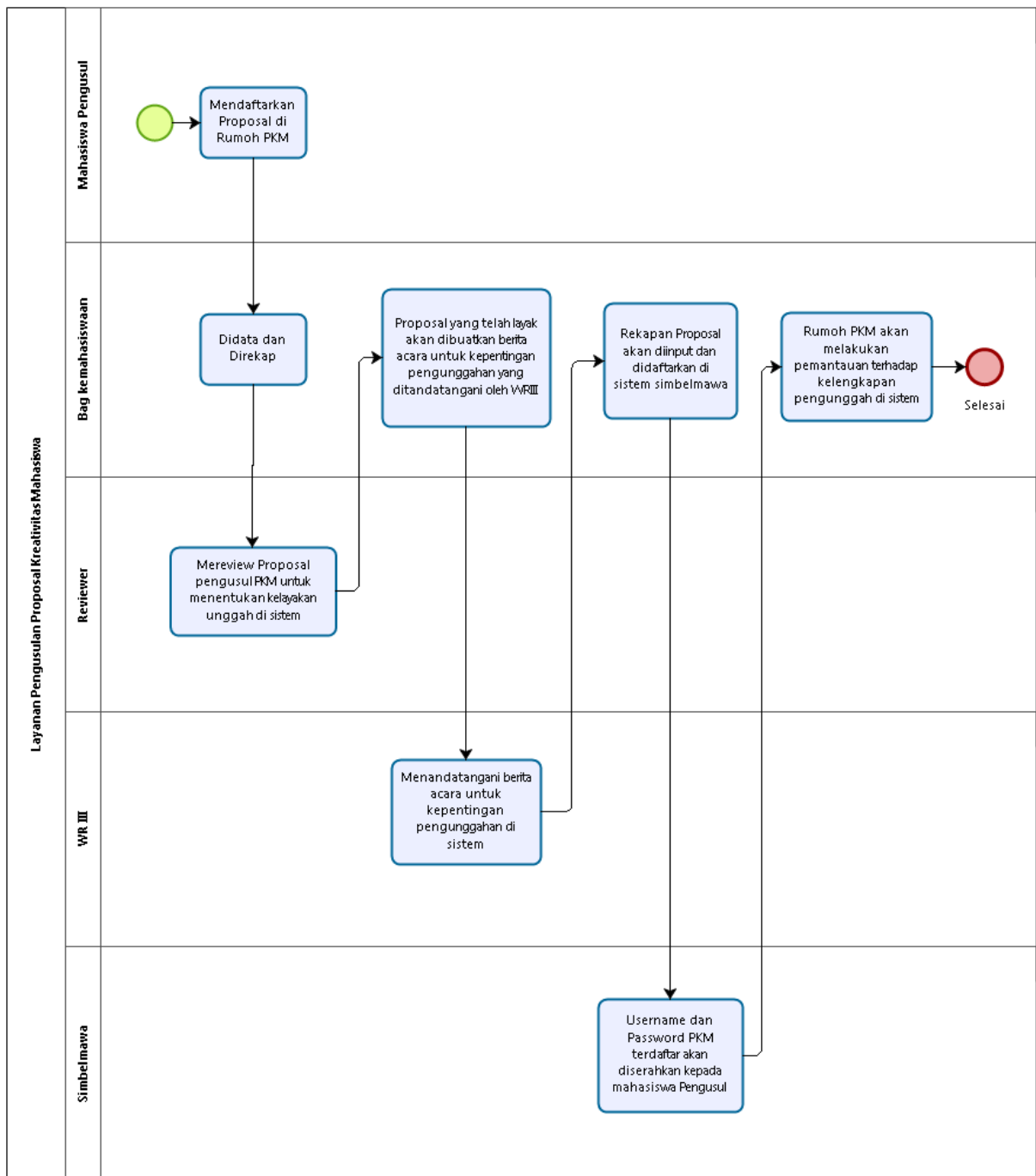

### LEVEL 3 Layanan Bantuan Biaya Perjalanan Dinas Mahasiswa

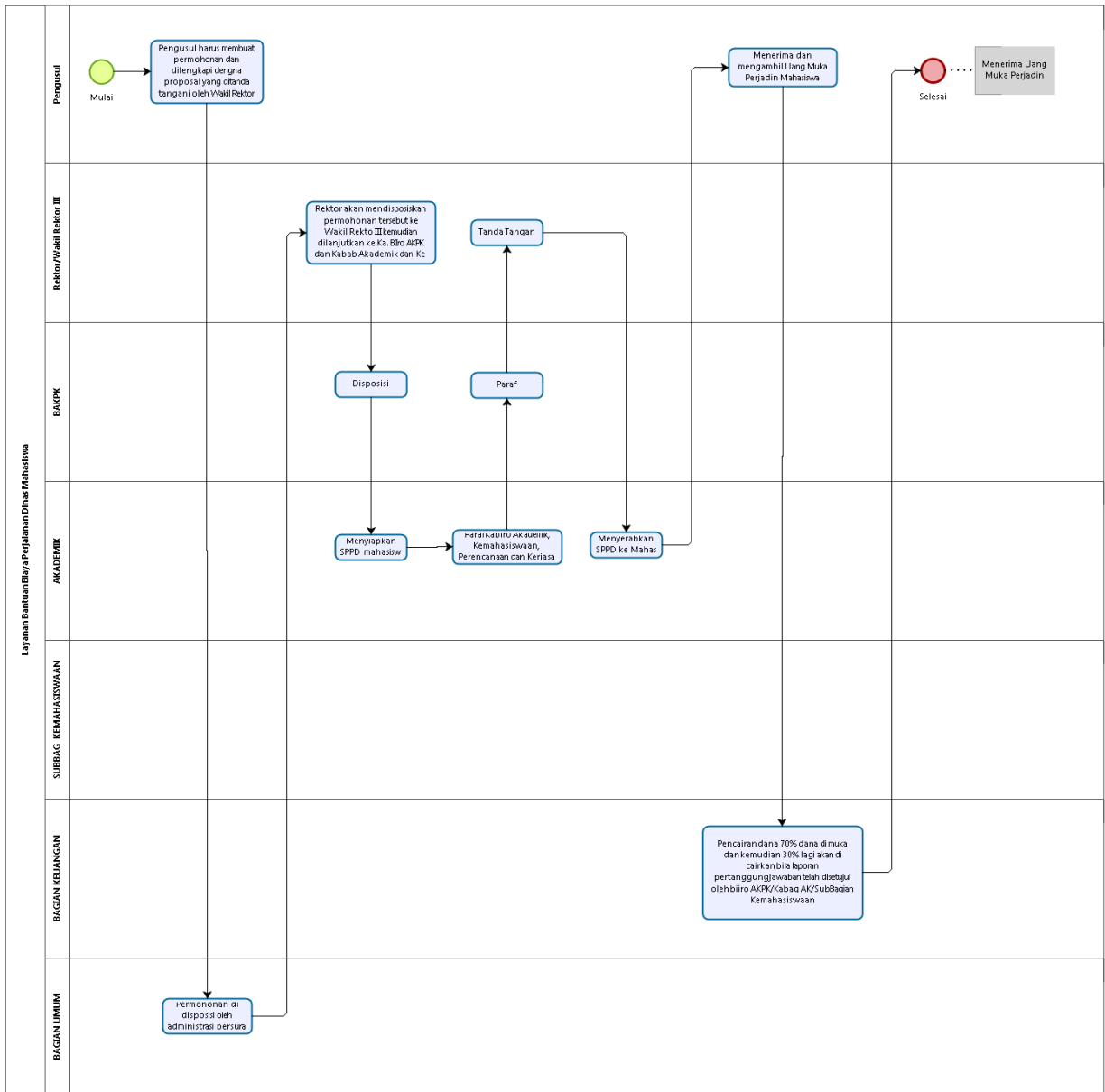

## LEVEL 3 Layanan Pembentukan Lembaga UKM-LKMM

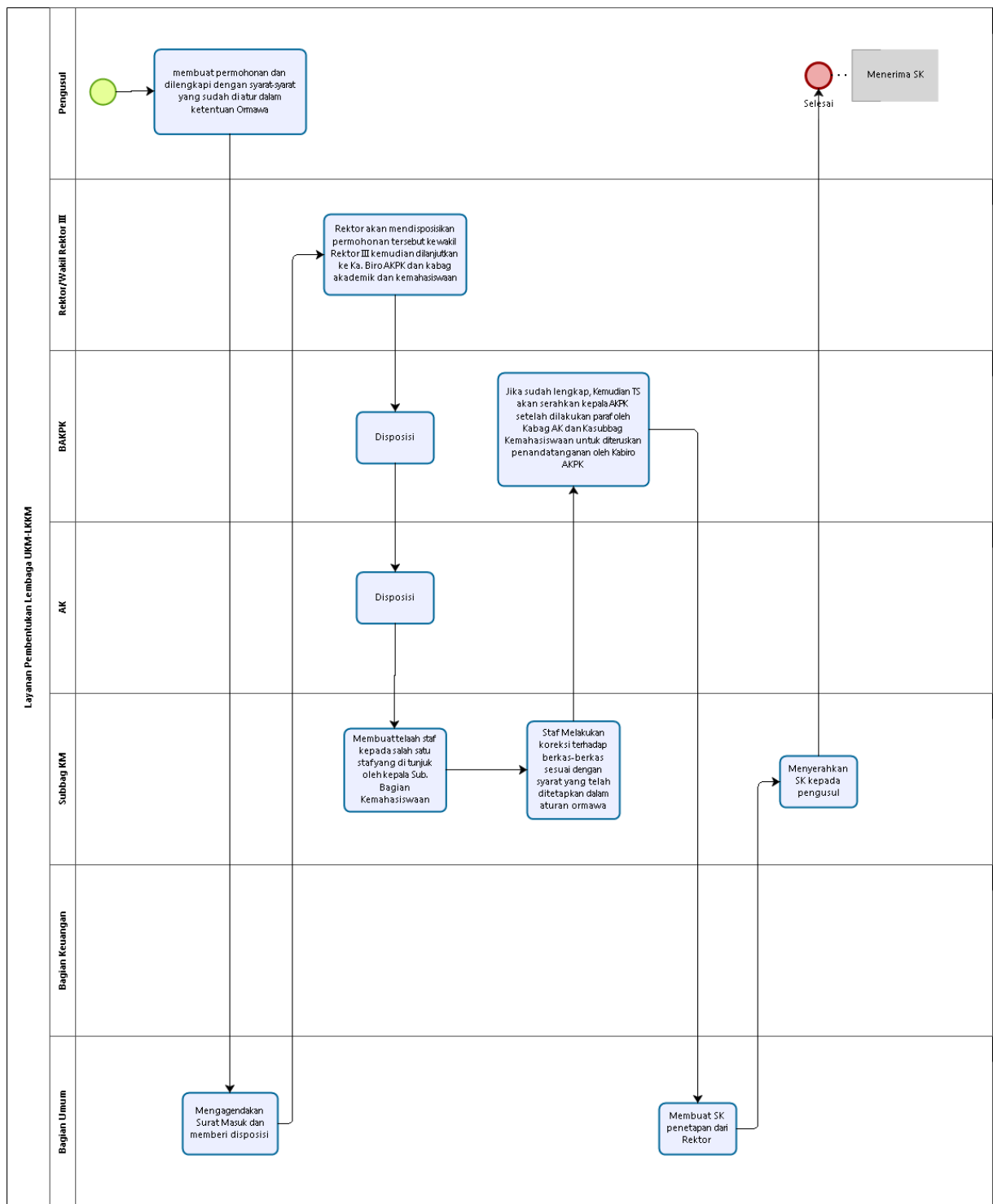

## LEVEL 2 Layanan Kesejahteraan Mahasiswa dan alumni

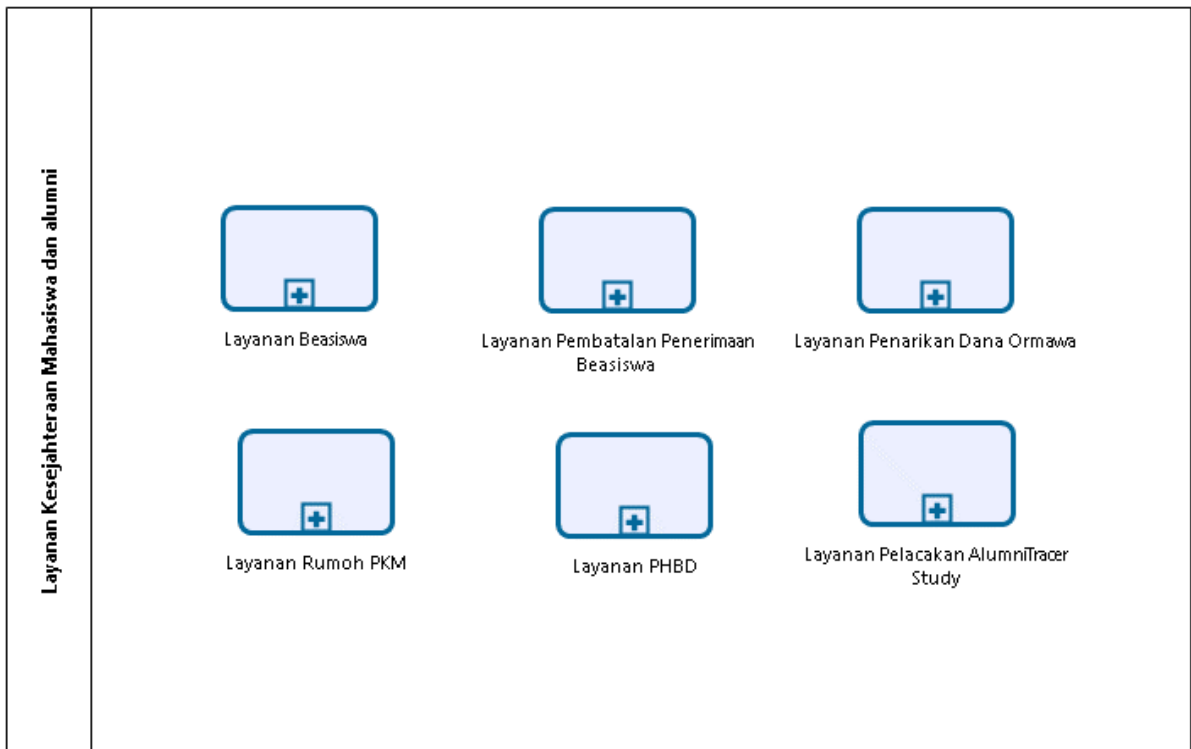

## LEVEL 3 Layanan Beasiswa

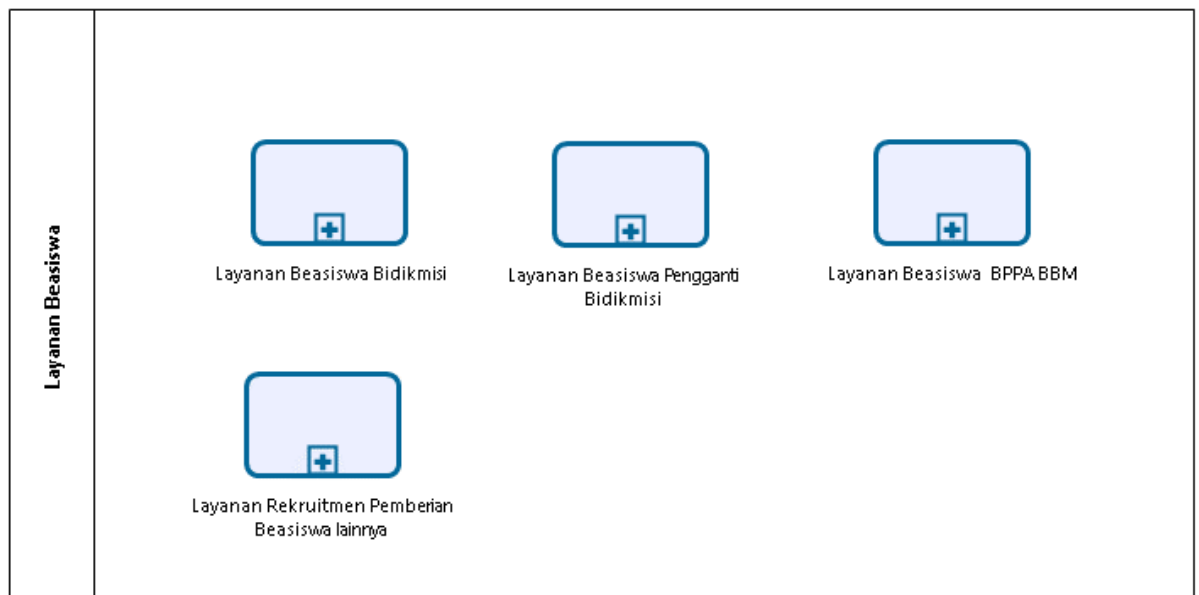

# LEVEL 4 Layanan Beasiswa Bidikmisi

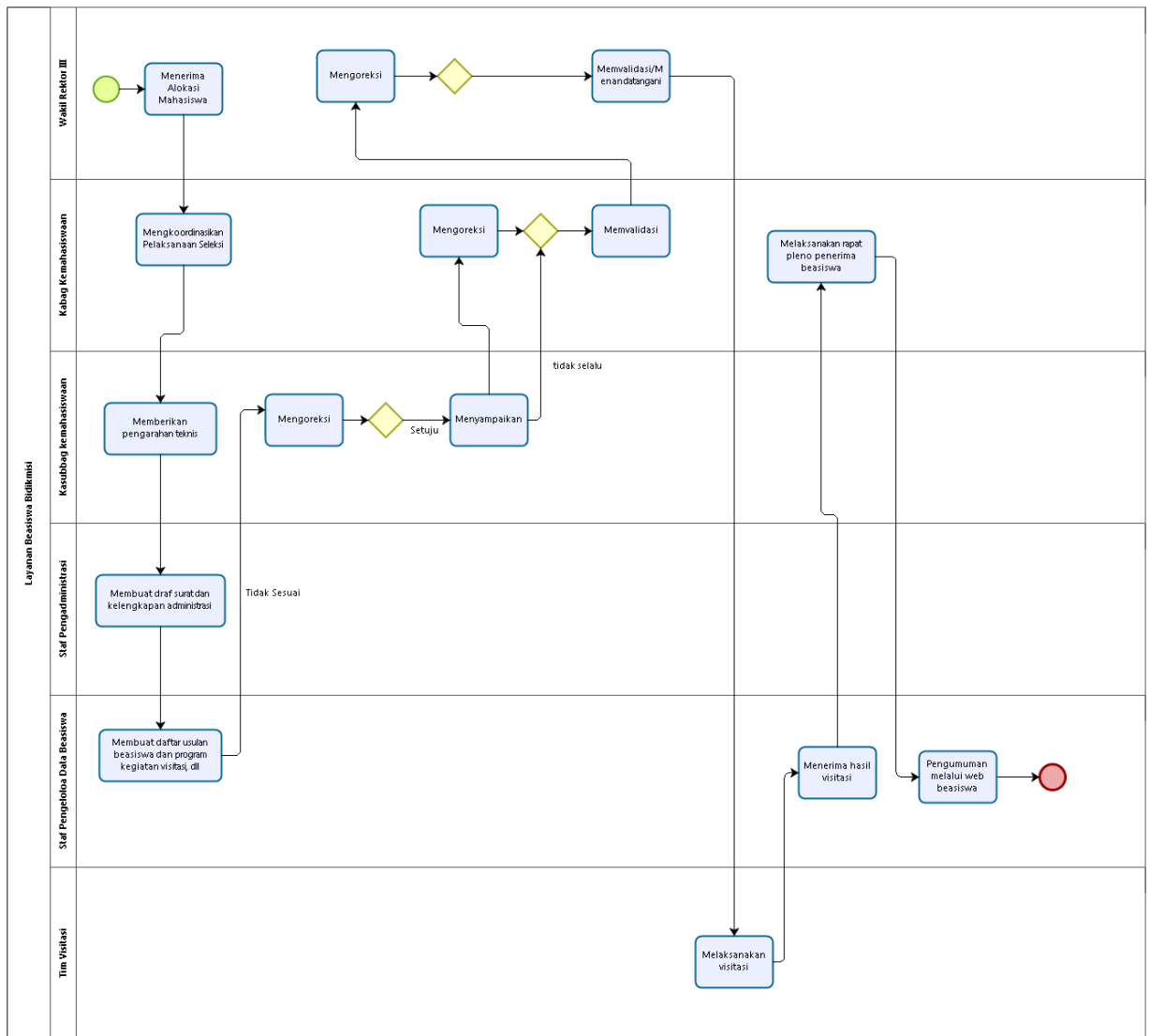

LEVEL 4 Layanan Beasiswa Pengganti Bidikmisi

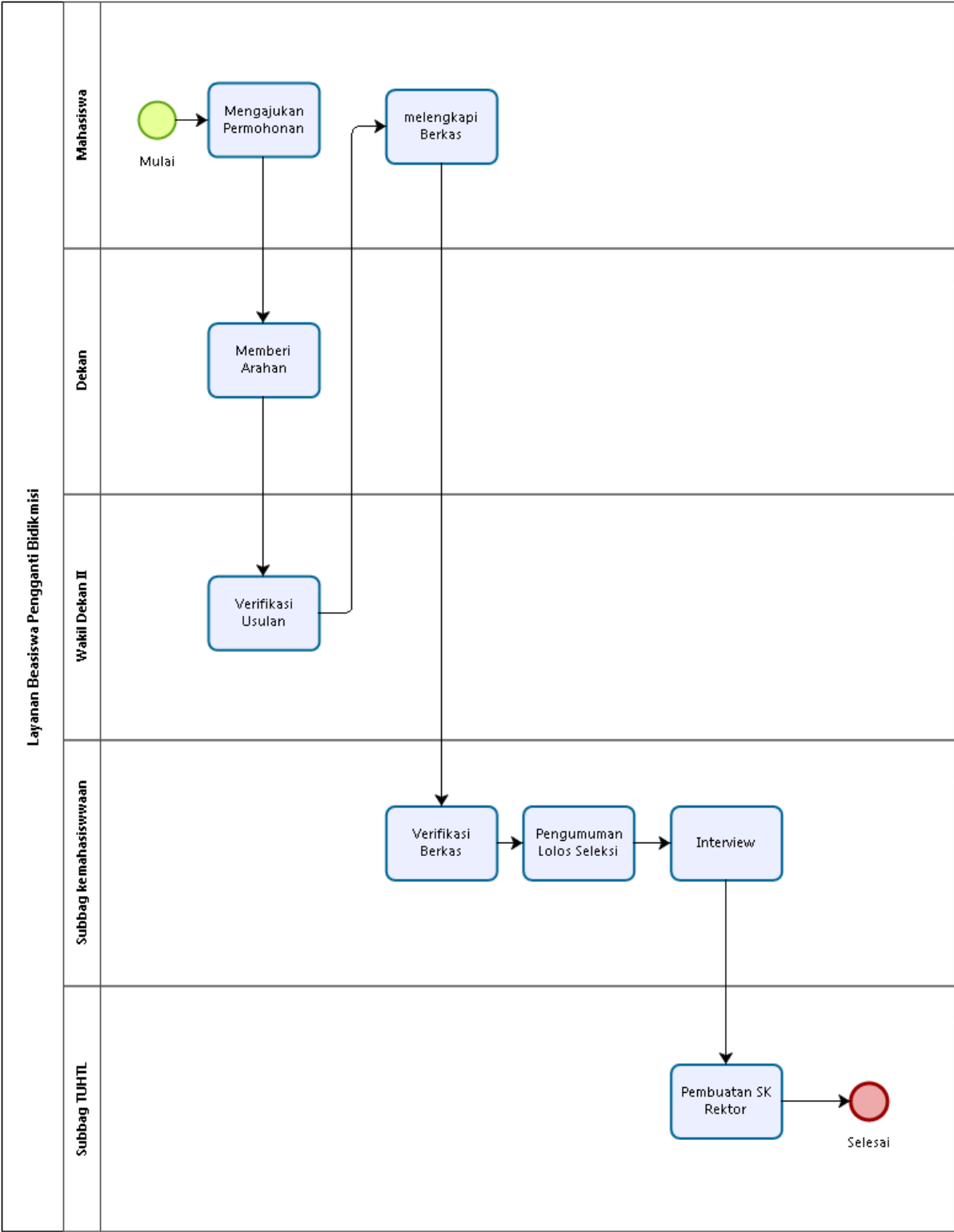

## LEVEL 4 Layanan Beasiswa BPPA BBM

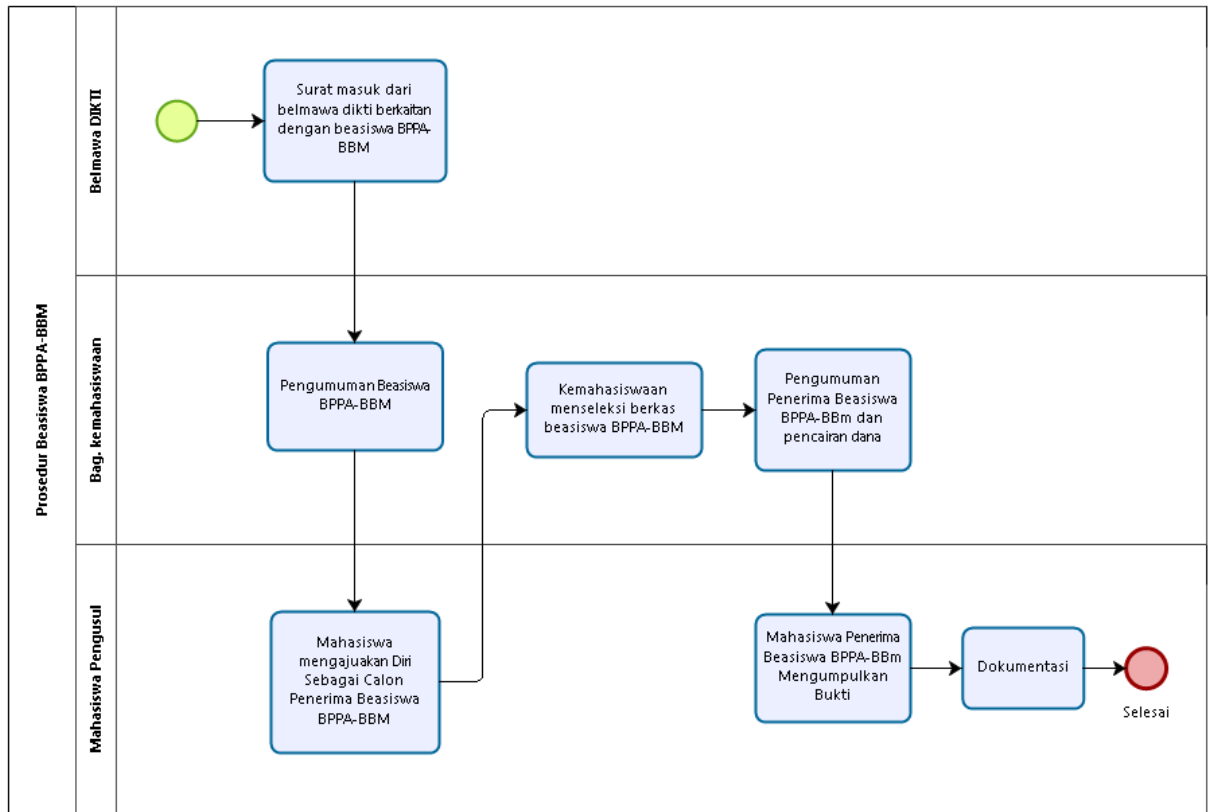

## LEVEL 4 Layanan Rekrutmen Pemberian Beasiswa lainnya

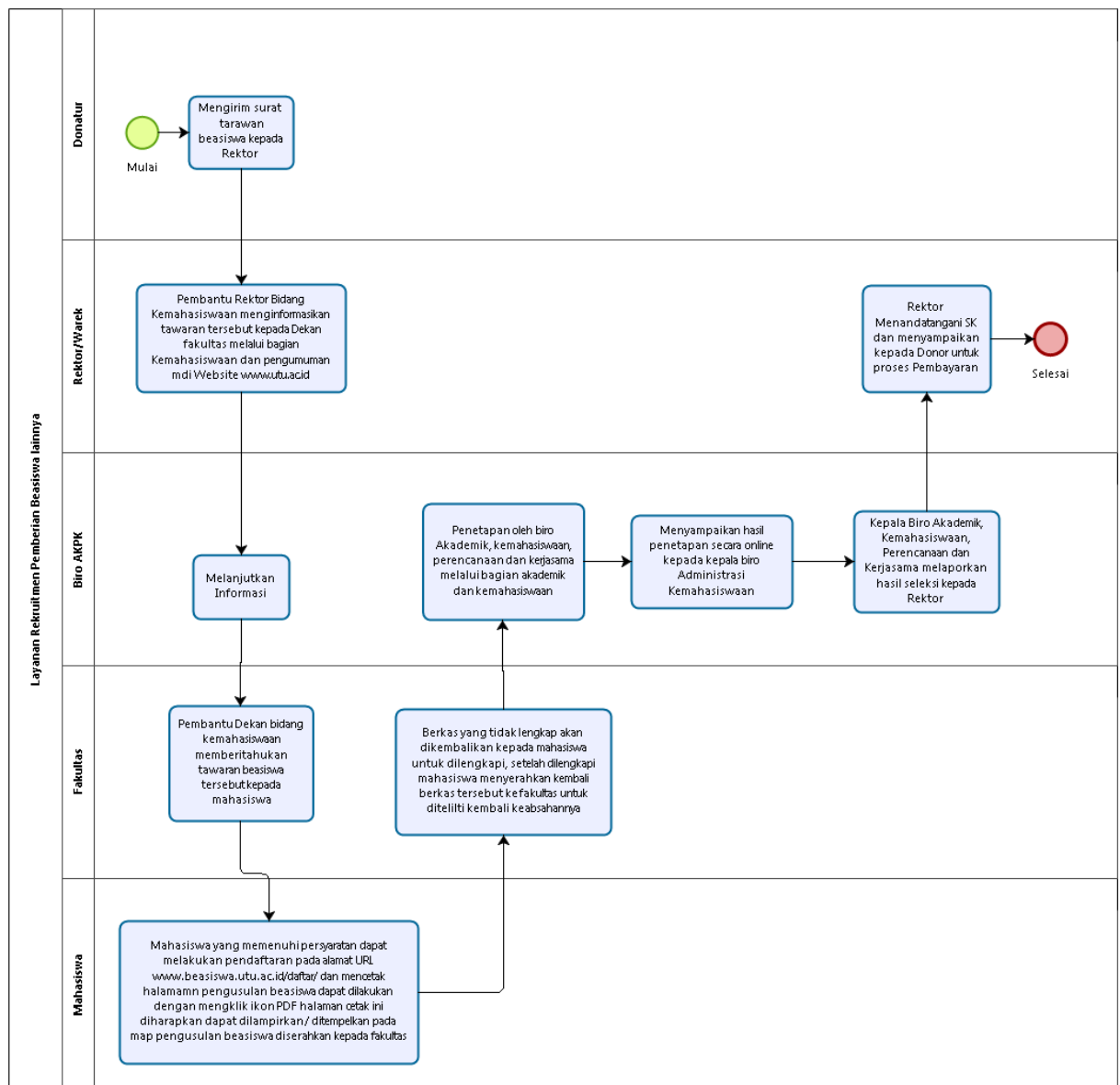

## LEVEL 2 Layanan Pembatalan Penerimaan Beasiswa

## LEVEL 2 Layanan Penarikan Dana Ormawa

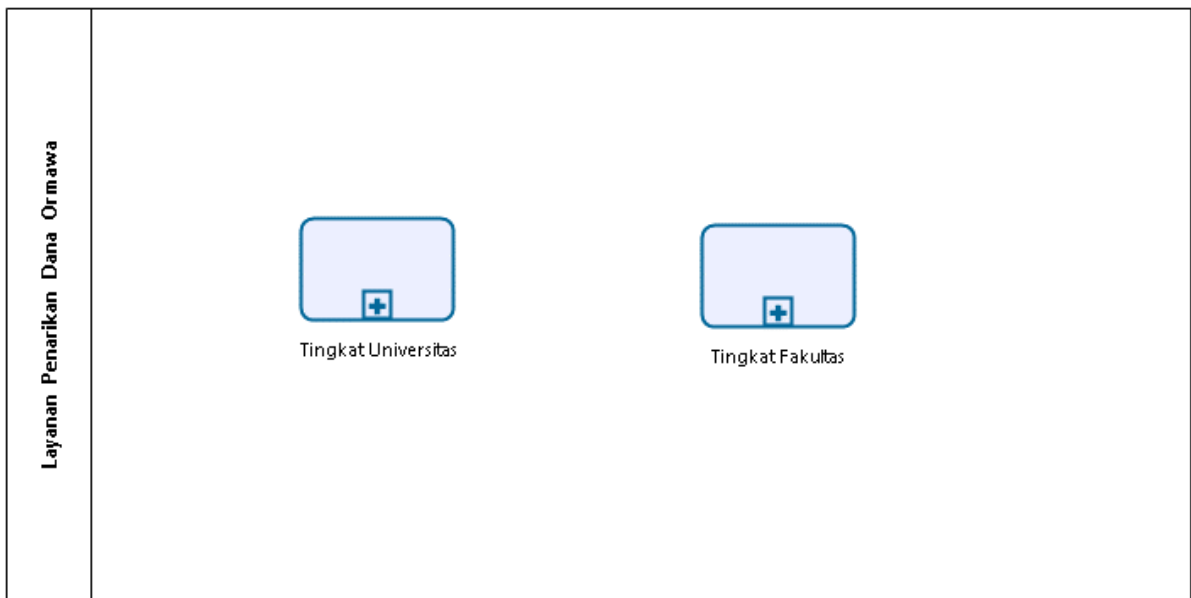

### LEVEL 3 Tingkat Universitas

### LEVEL 3 Tingkat Fakultas







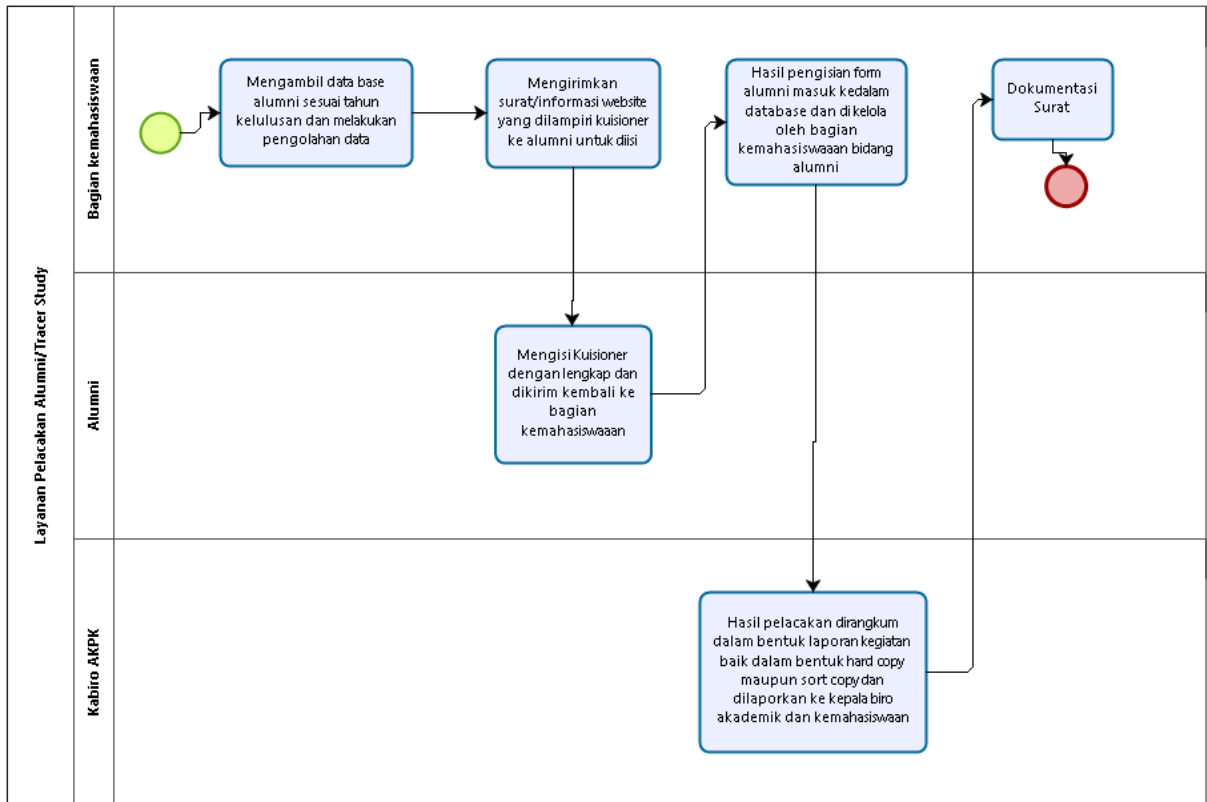





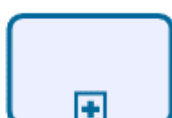

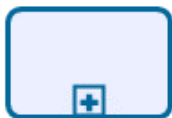
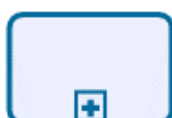

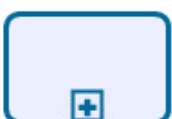

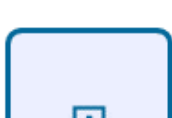
## LEVEL 2 Layanan Rumoh PKM

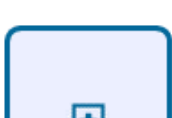
## LEVEL 2 Layanan PHBD

## LEVEL 2 Layanan Pelacakan Alumni Tracer Study

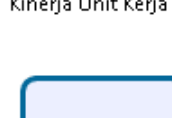

## LEVEL 1 Layanan Perencanaan

Layanan Perencanaan			
	Layanan Pengajuan Usul Program kegiatan	Layanan Penyusunan Kertas Kerja	Layanan Penyusunan Perencanaan Fisik
			
	Layanan Penyusunan POK	Layanan Penyusunan Revisi POK	Layanan Penyusunan RKAL
			
	Layanan Persiapan Penyusunan Tarif Layanan	Layanan Persiapan Penyusunan Target Realisasi PNBPN	Layanan Penyusunan Target Realisasi PNBPN
			
	Layanan Persiapan Penyusunan LAKIP	Layanan Penyusunan LAKIP	Layanan Persiapan Penyusunan RENOP
			
	Layanan Penyusunan RENOP	Layanan Review Penyusunan RENO	Layanan Persiapan Penyusunan RENSTRA
			
	Layanan Penyusunan Renstra	Layanan Review Penyusunan Renstra	Layanan Penyusunan Perjanjian Kinerja Unit Kerja
			
	Layanan Penyusunan Perjanjian Kinerja Unit Kerja Dengan Kemenristekdikti	Layanan Rapat Monev Kinerja Kegiatan Dan Anggaran Unit Kerja	Layanan Monev Kinerja Kegiatan Dan Anggaran Unit Kerja

## LEVEL 2 Layanan Pengajuan Usul Program Kegiatan

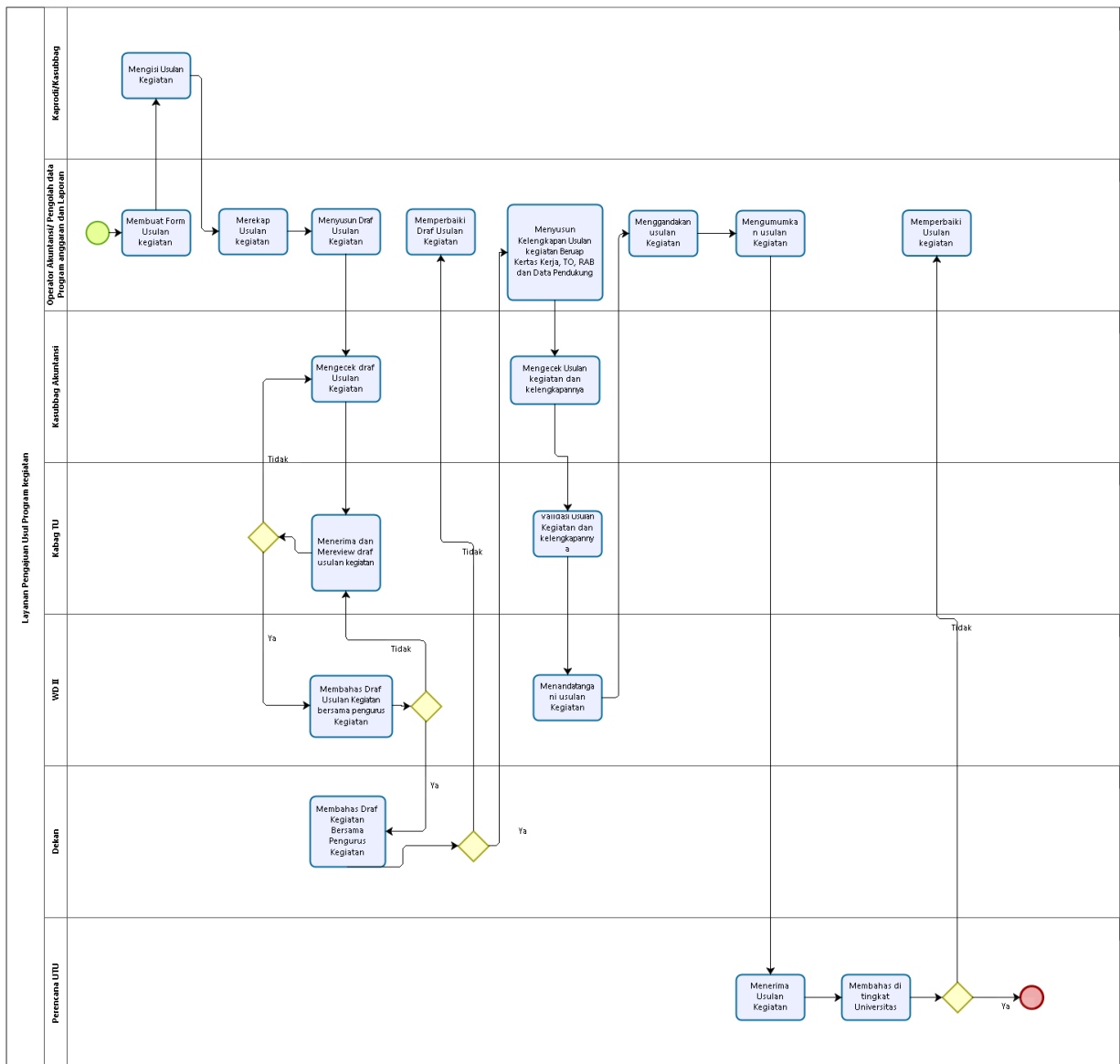

## LEVEL 2 Layanan Penyusunan Kertas Kerja

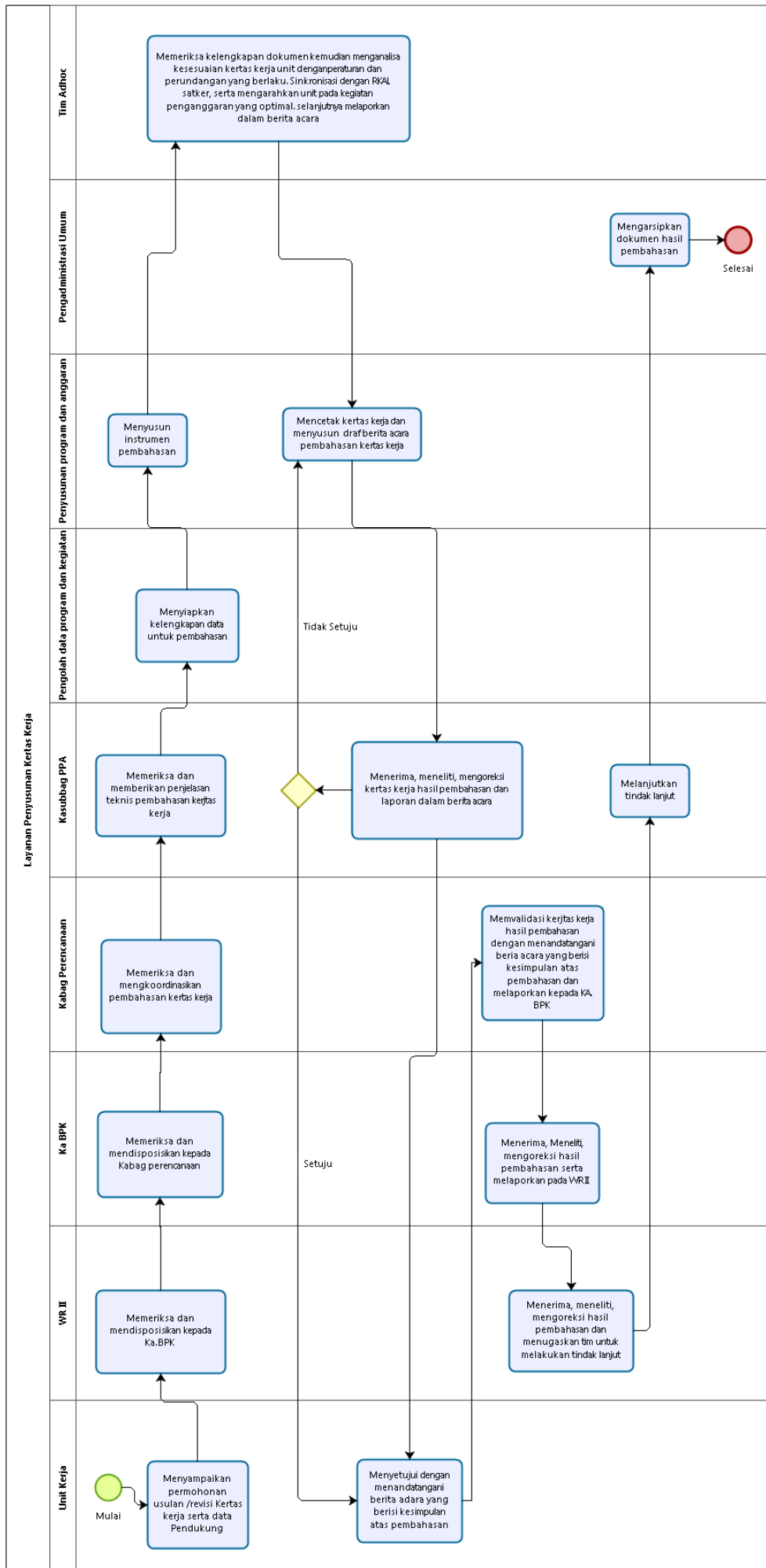

## LEVEL 2 Layanan Penyusunan Perencanaan Fisik

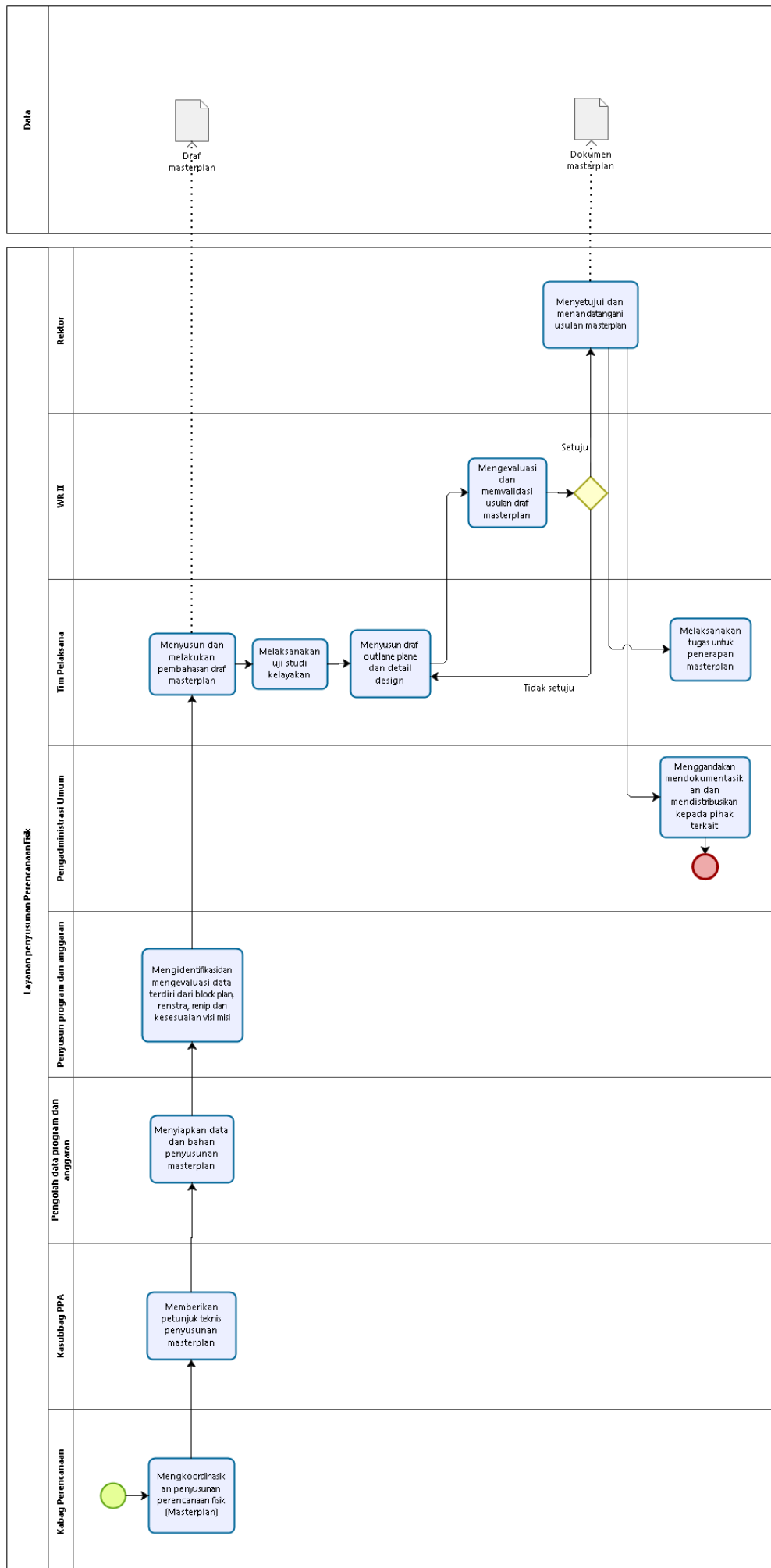

## LEVEL 2 Layanan Penyusunan POK

# LEVEL 2 Layanan Penyusunan Revisi POK

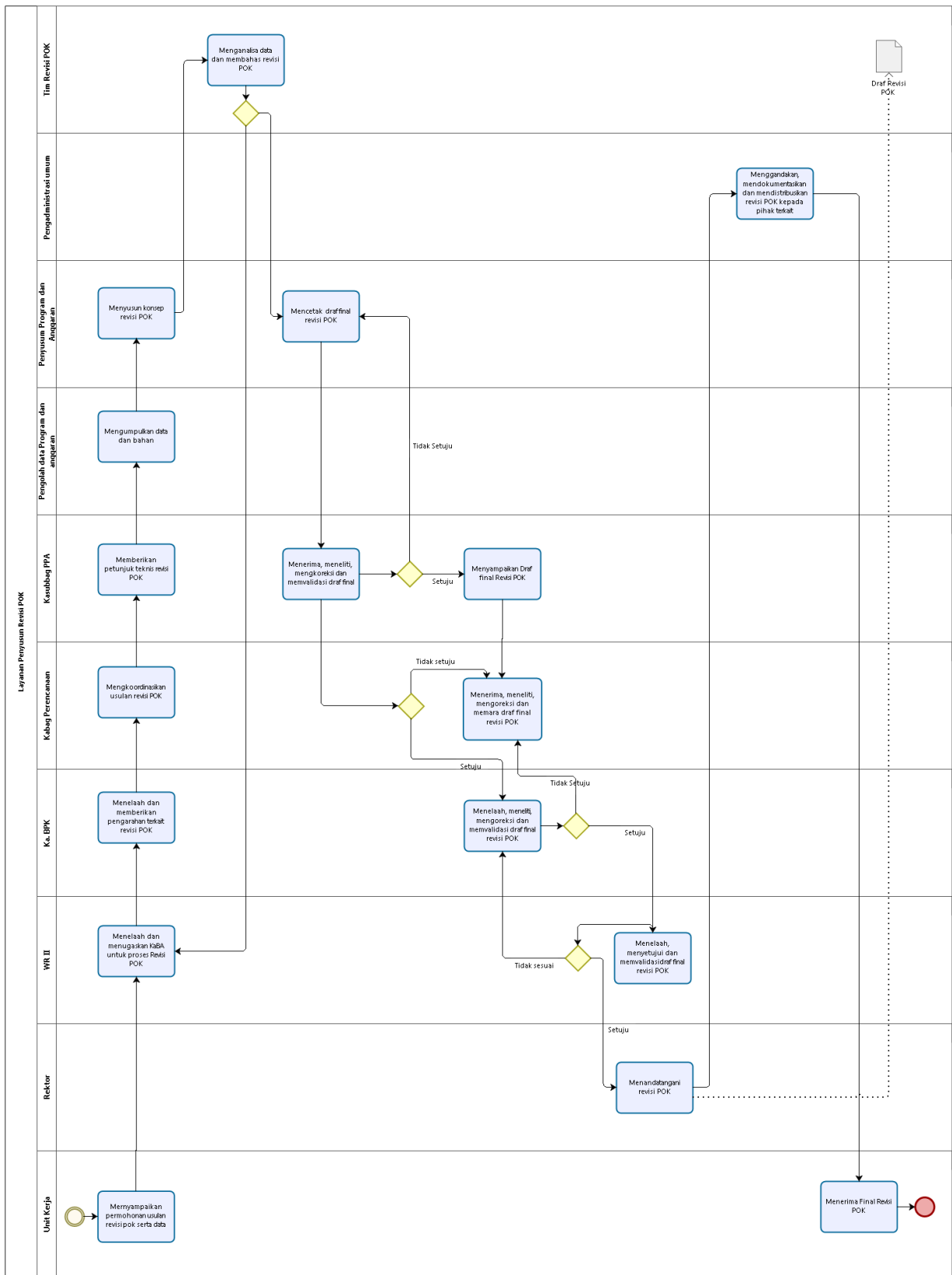

## LEVEL 2 Layanan Penyusunan RKAL

## LEVEL 2 Layanan Persiapan Penyusunan Tarif Layanan

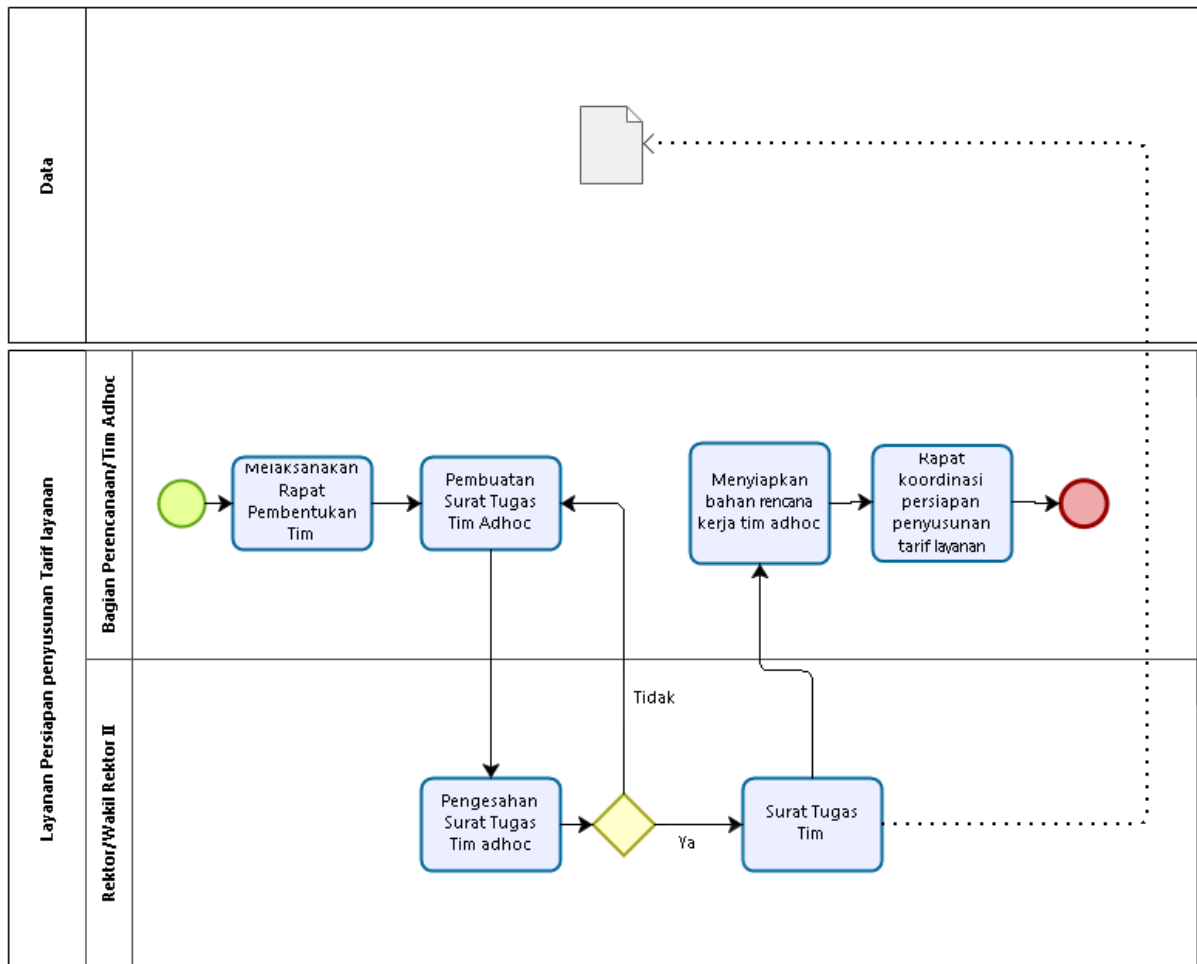

## LEVEL 2 Layanan Persiapan Penyusunan Target Realisasi PNBP

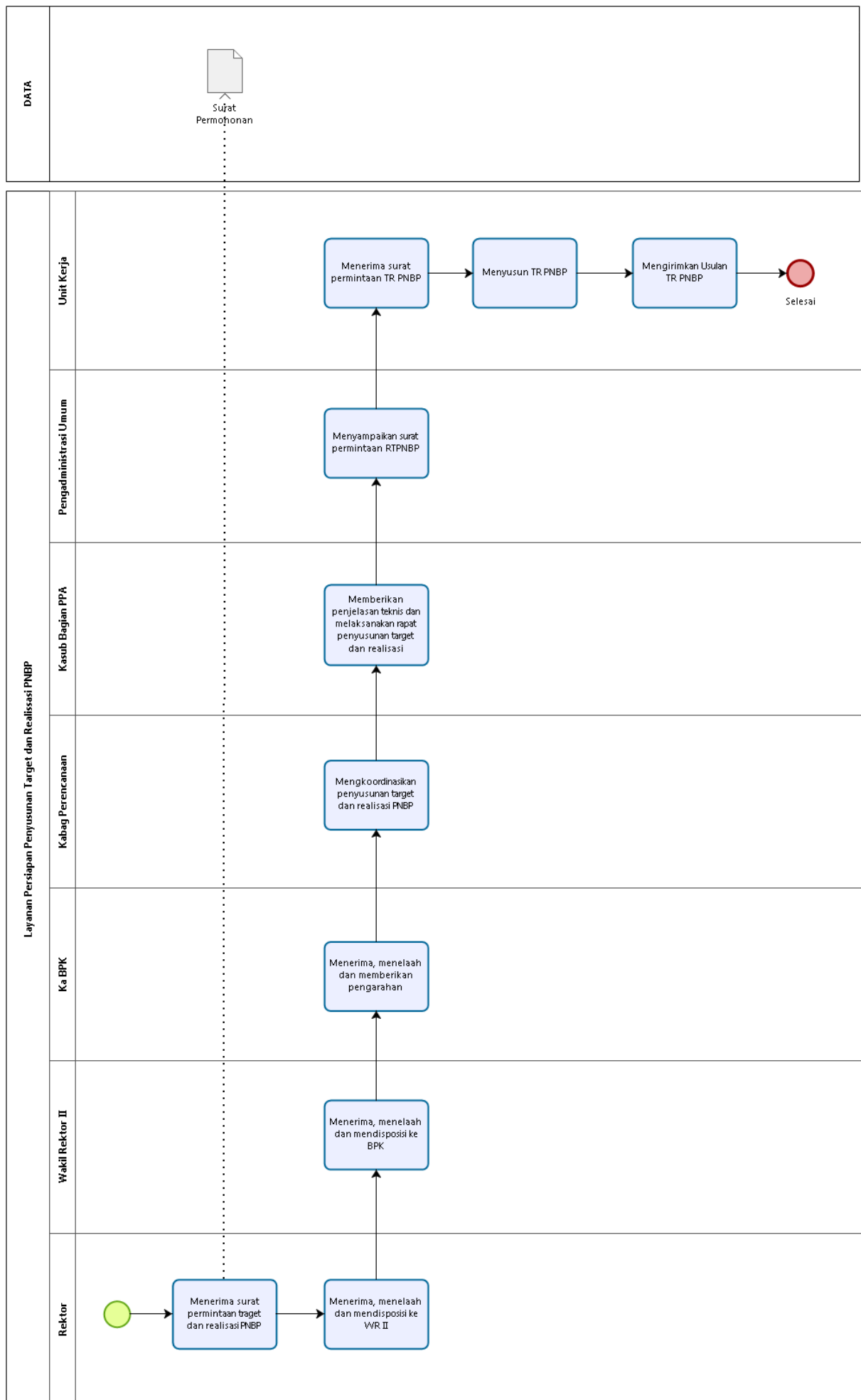

## LEVEL 2 Layanan Penyusunan Target Realisasi PNB

## LEVEL 2 Layanan Persiapan Penyusunan LAKIP

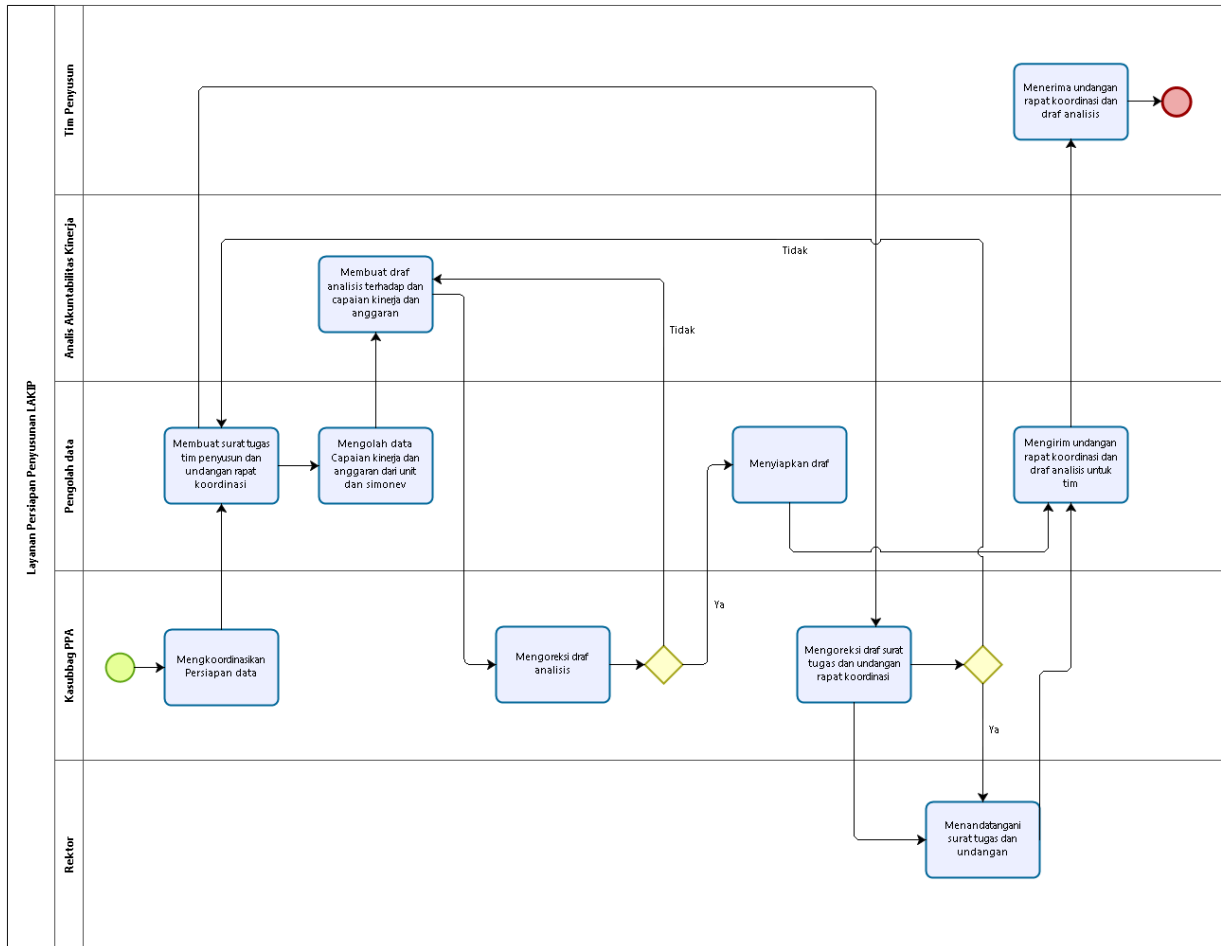

## LEVEL 2 Layanan Penyusunan LAKIP

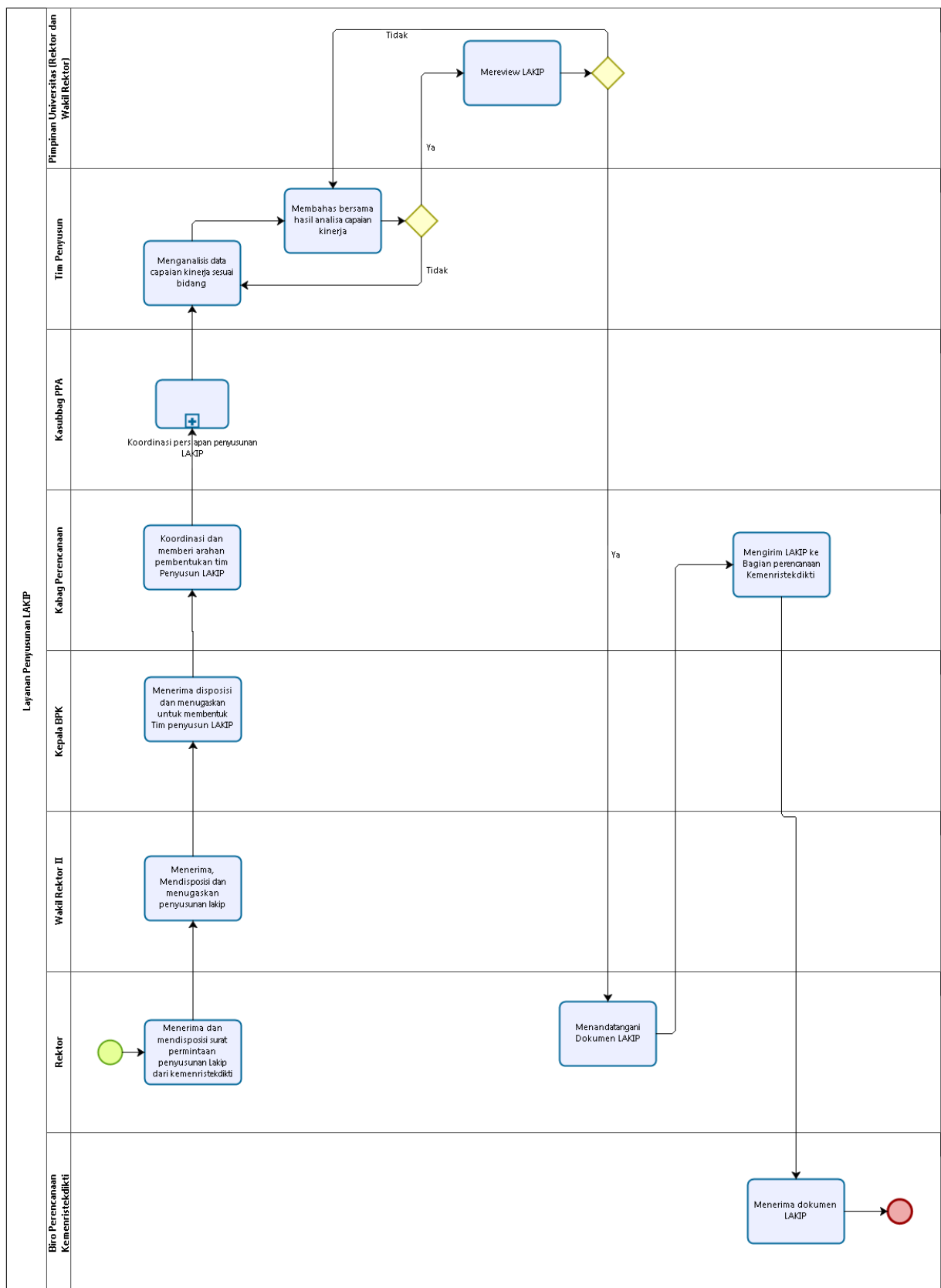

## LEVEL 2 Layanan Persiapan Penyusunan RENOP

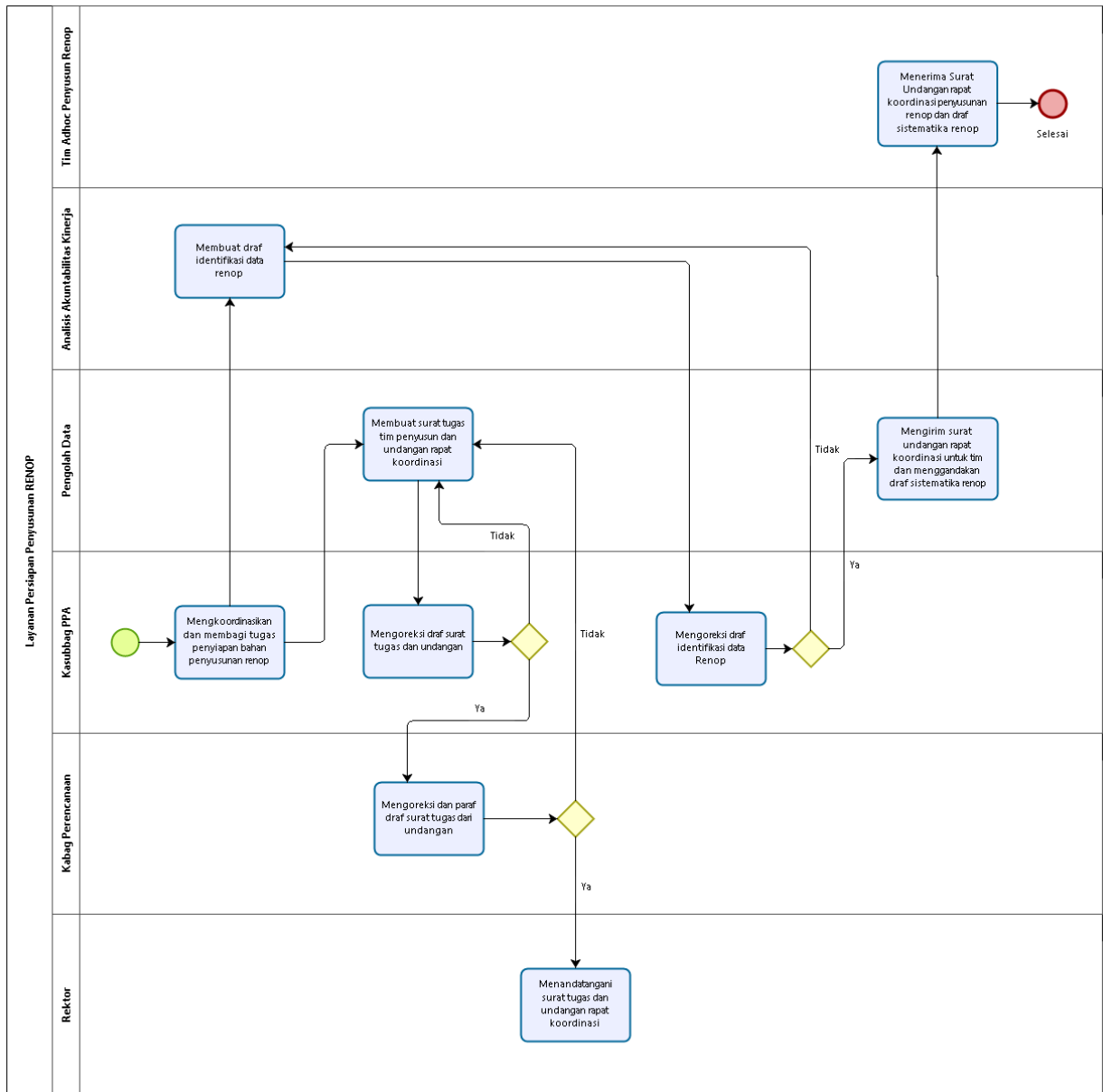

## LEVEL 2 Layanan Penyusunan RENOP

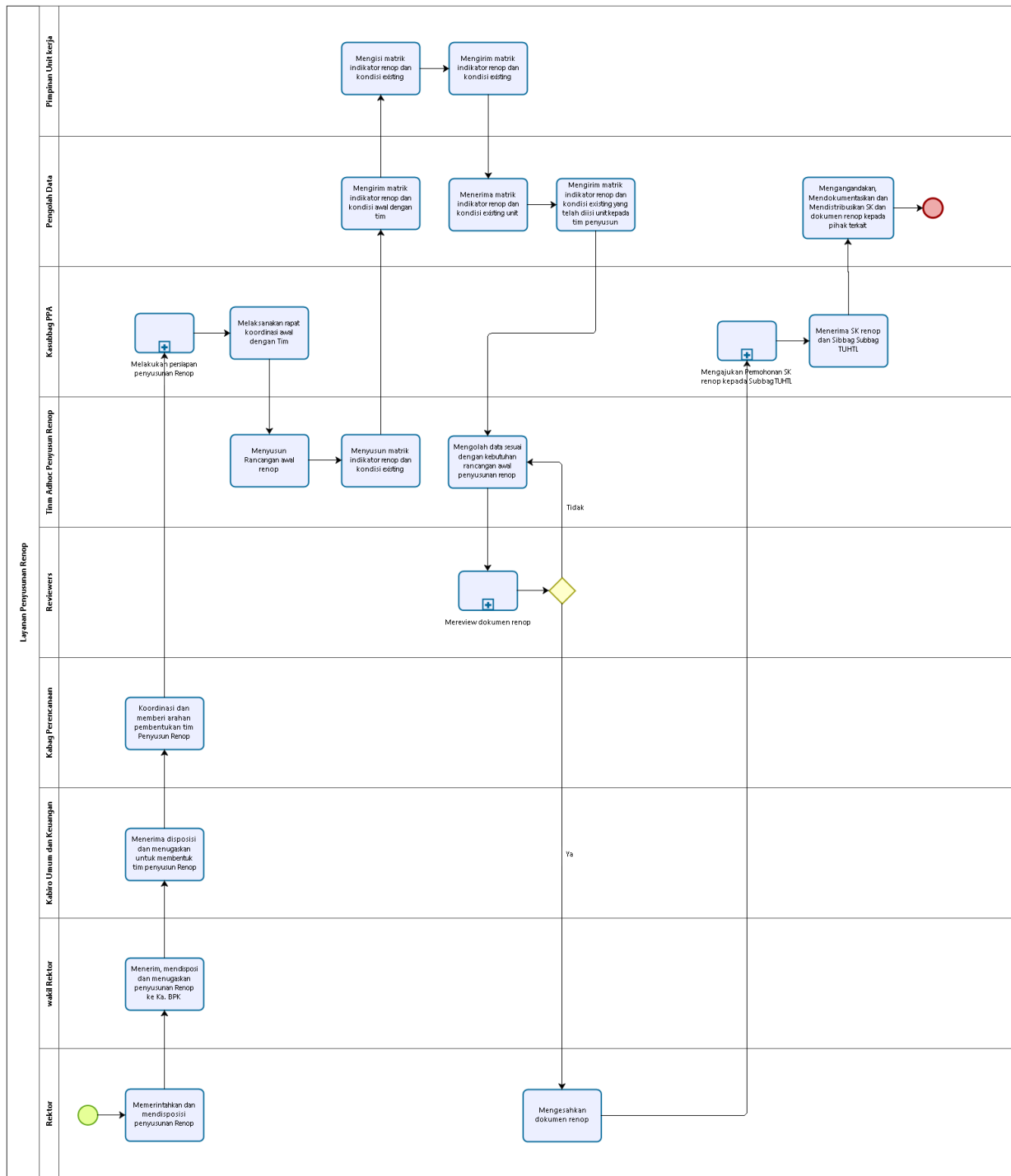

# LEVEL 2 Layanan Review Penyusunan RENOP

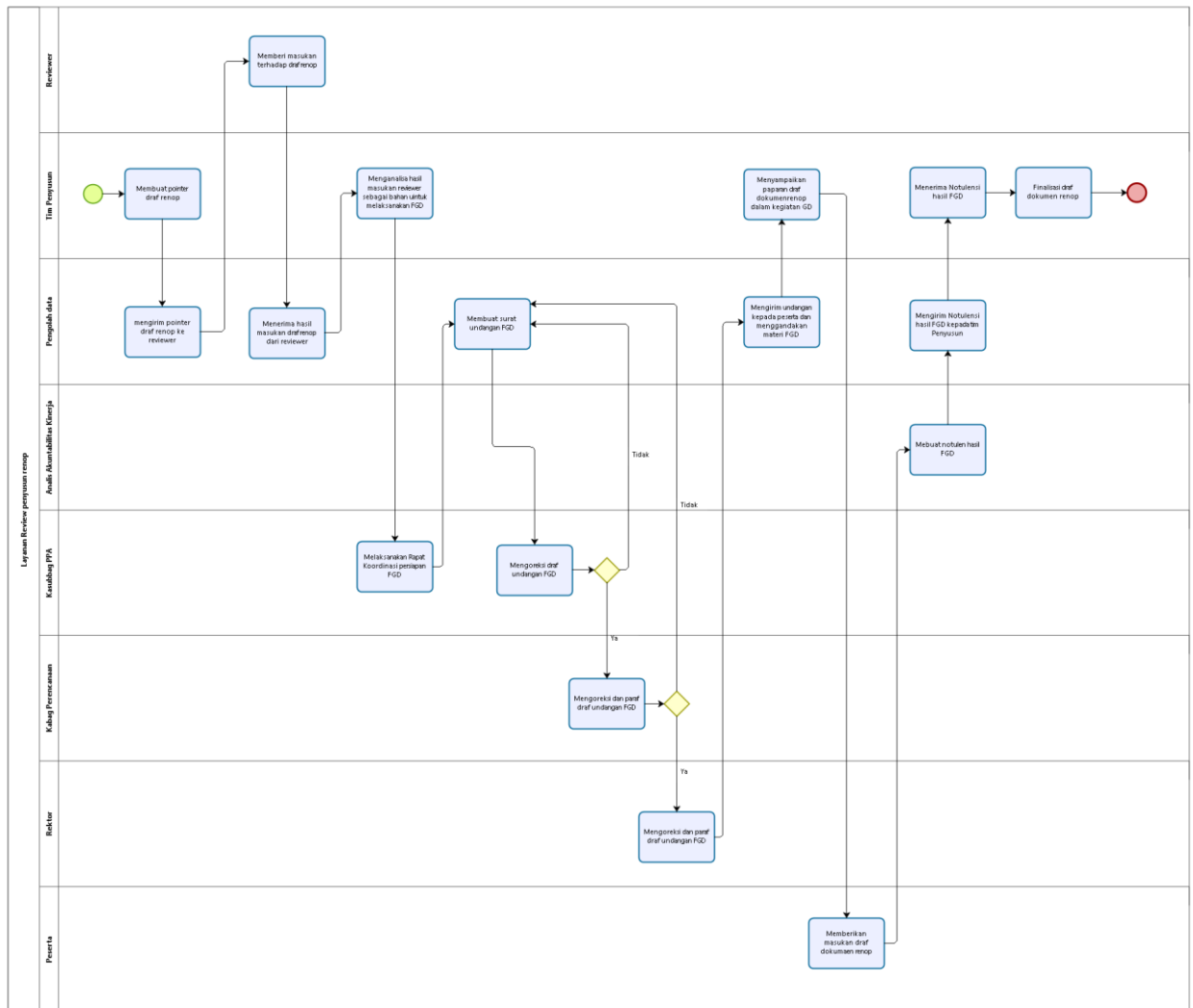

## LEVEL 2 Layanan Persiapan Penyusunan RENSTRA

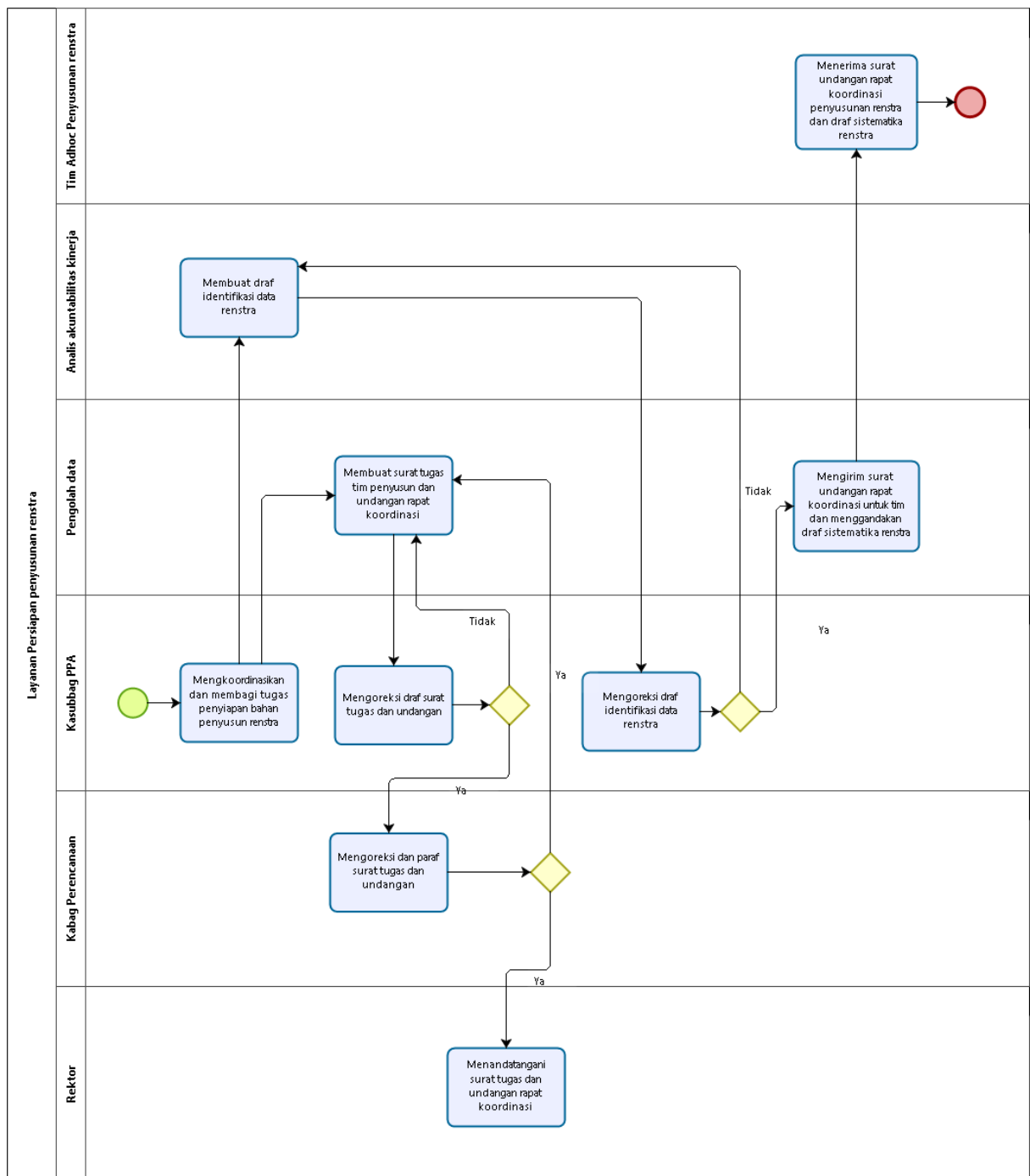

## LEVEL 2 Layanan Penyusunan Renstra

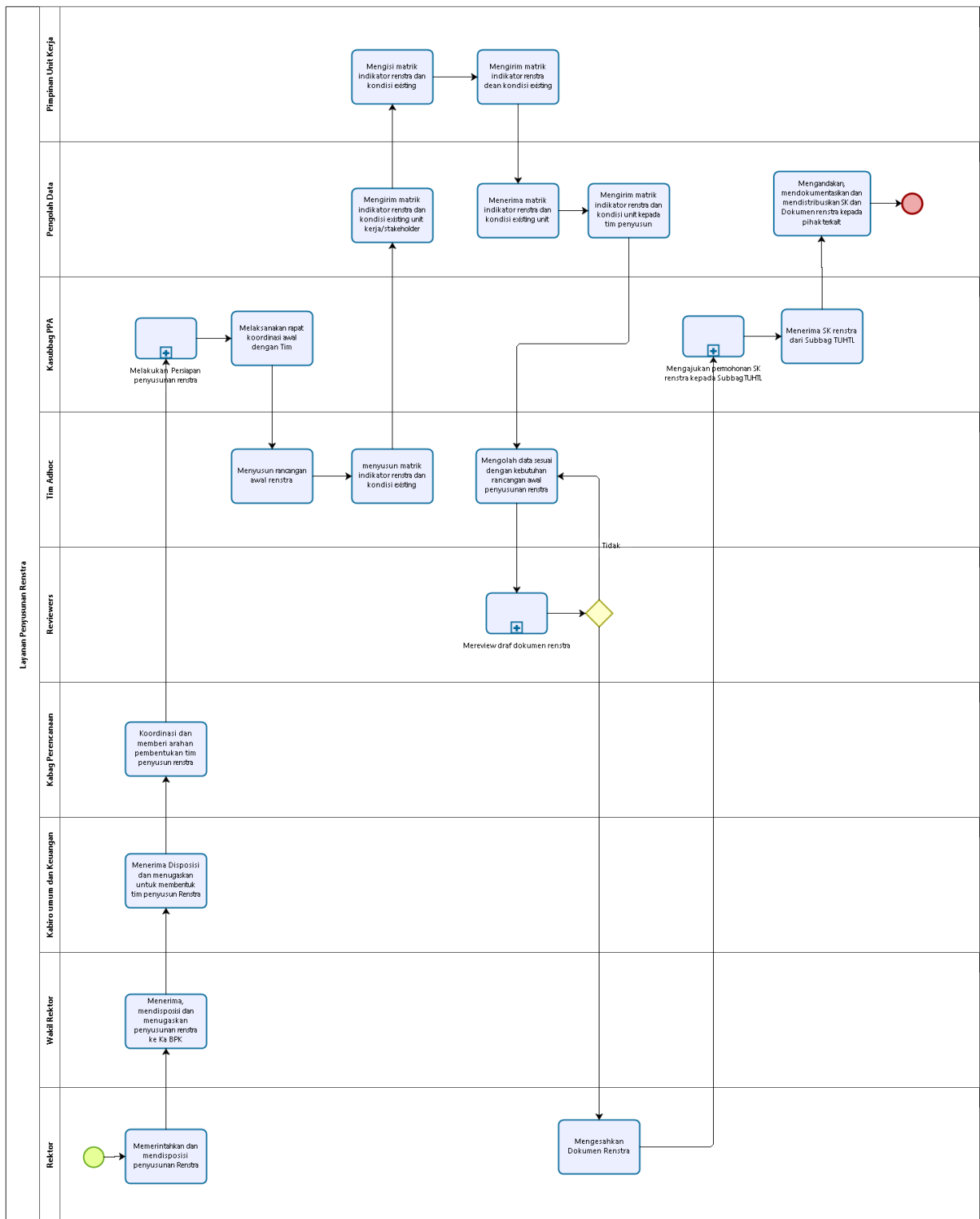

## LEVEL 2 Layanan Review Penyusunan Renstra

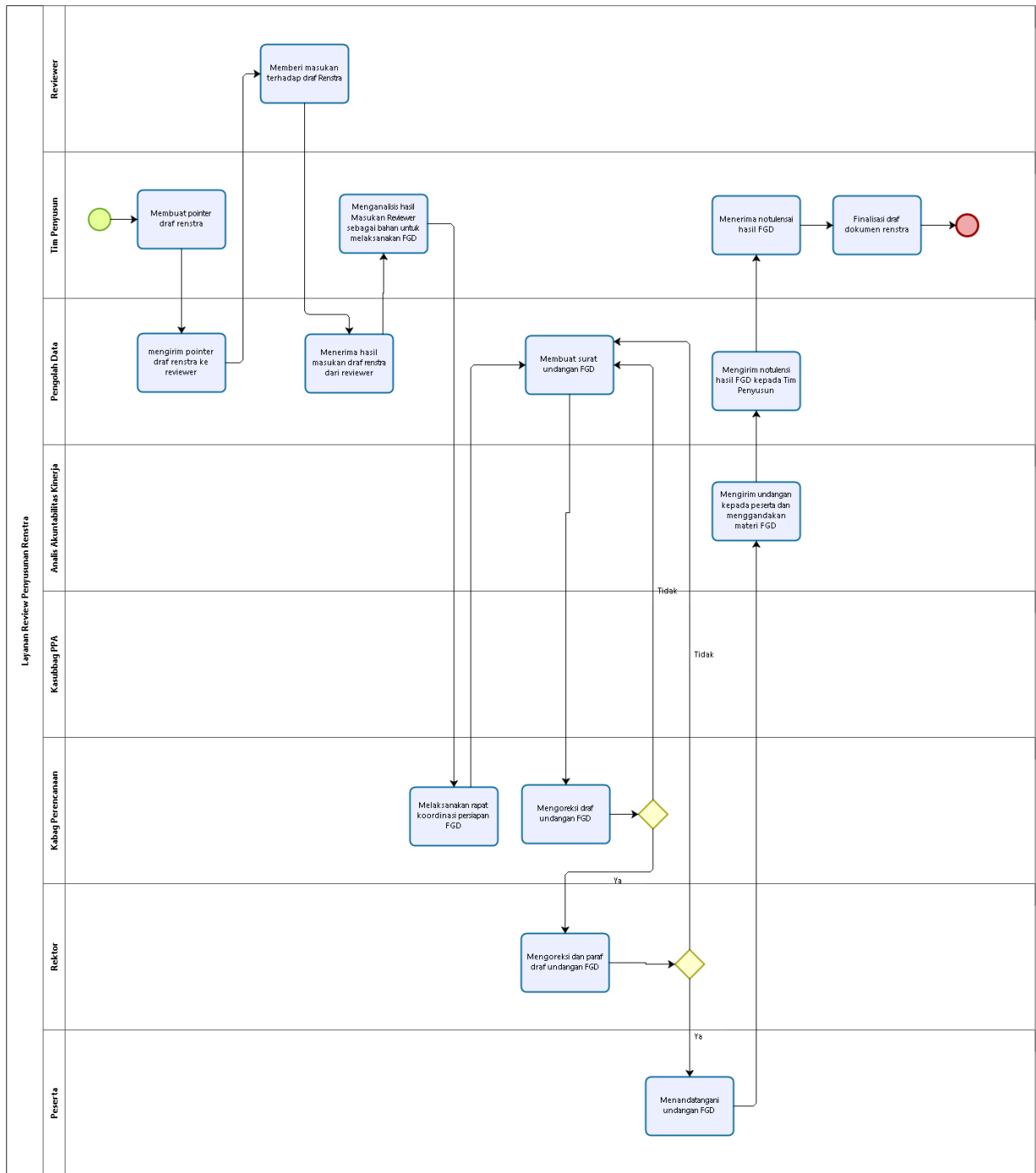

## LEVEL 2 Layanan Penyusunan Perjanjian Kinerja Unit Kerja

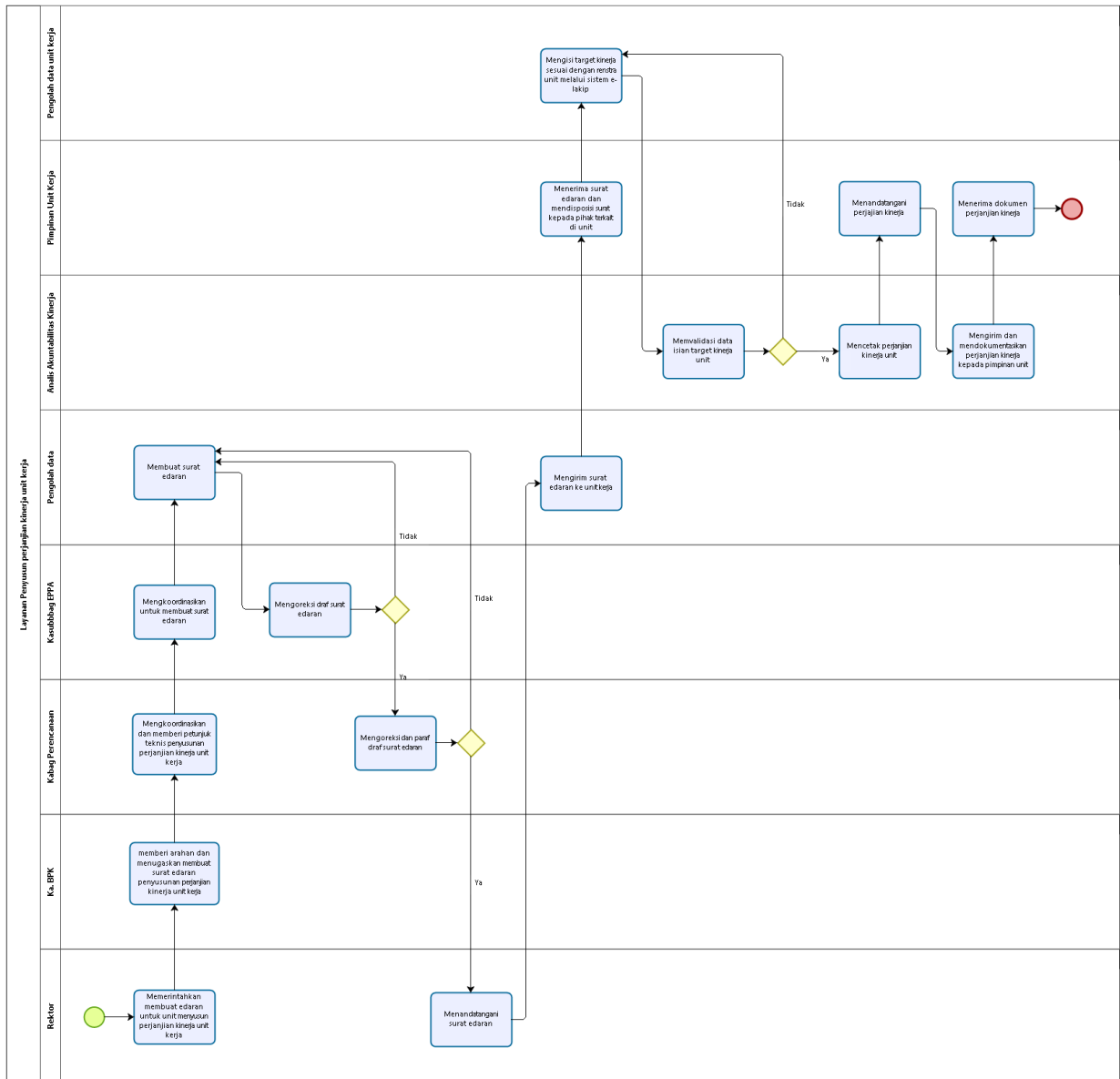

# LEVEL 2 Layanan Penyusunan Perjanjian Kinerja Unit Kerja Dengan Kemenristekdikti

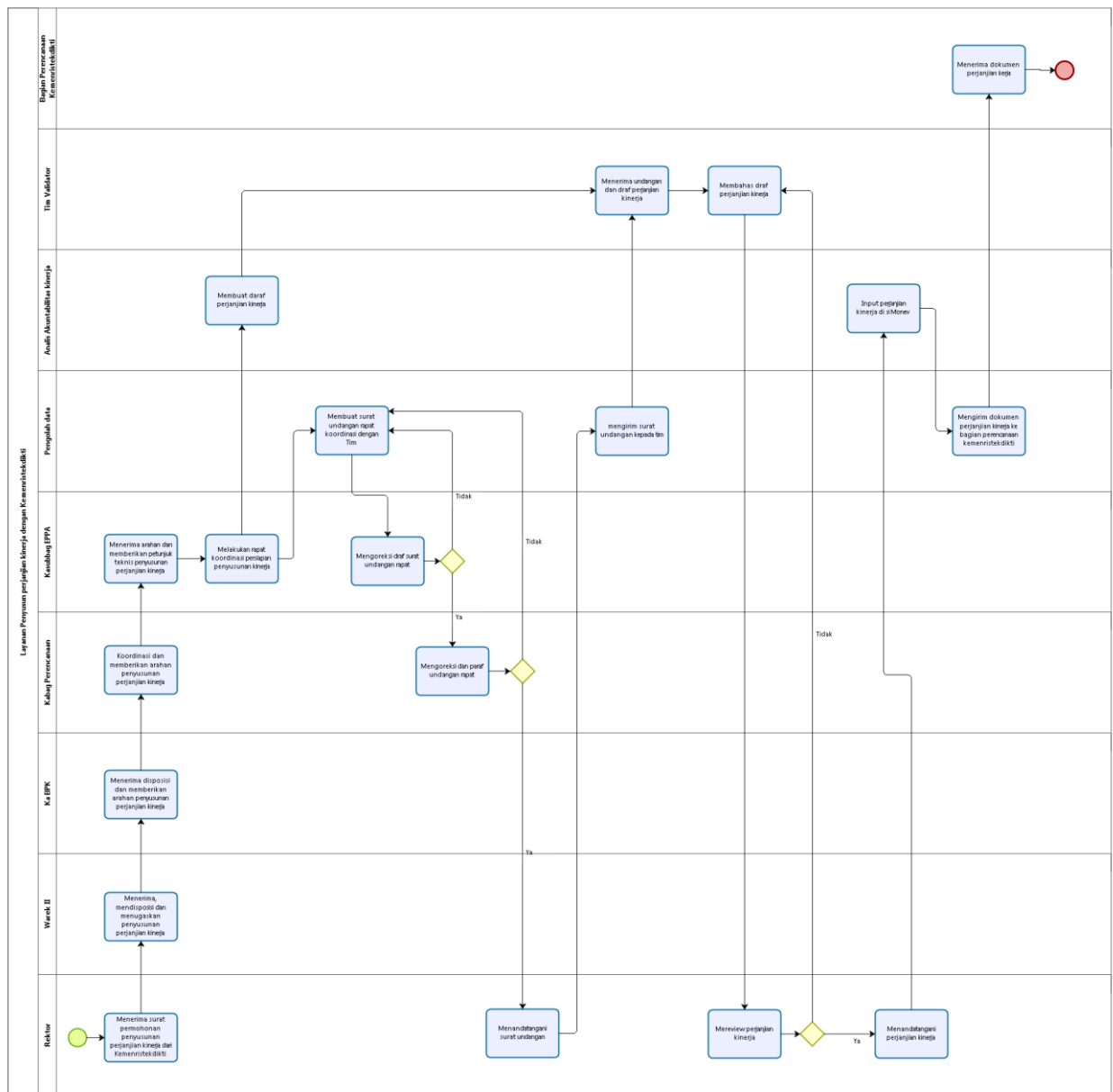

## LEVEL 2 Layanan Rapat Monev Kinerja Kegiatan Dan Anggaran Unit Kerja

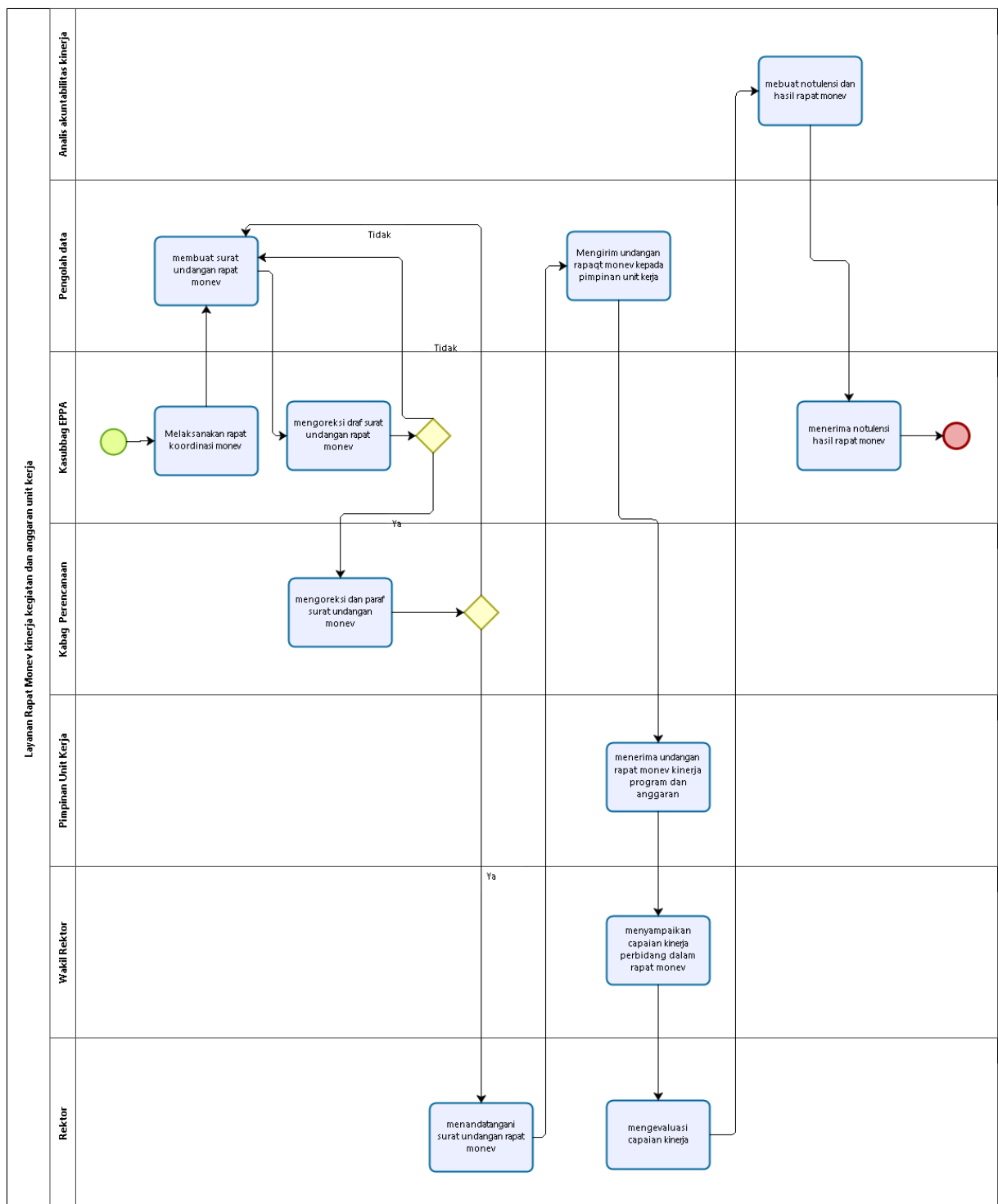

## LEVEL 2 Layanan Monev Kinerja Kegiatan dan Anggaran Unit Kerja

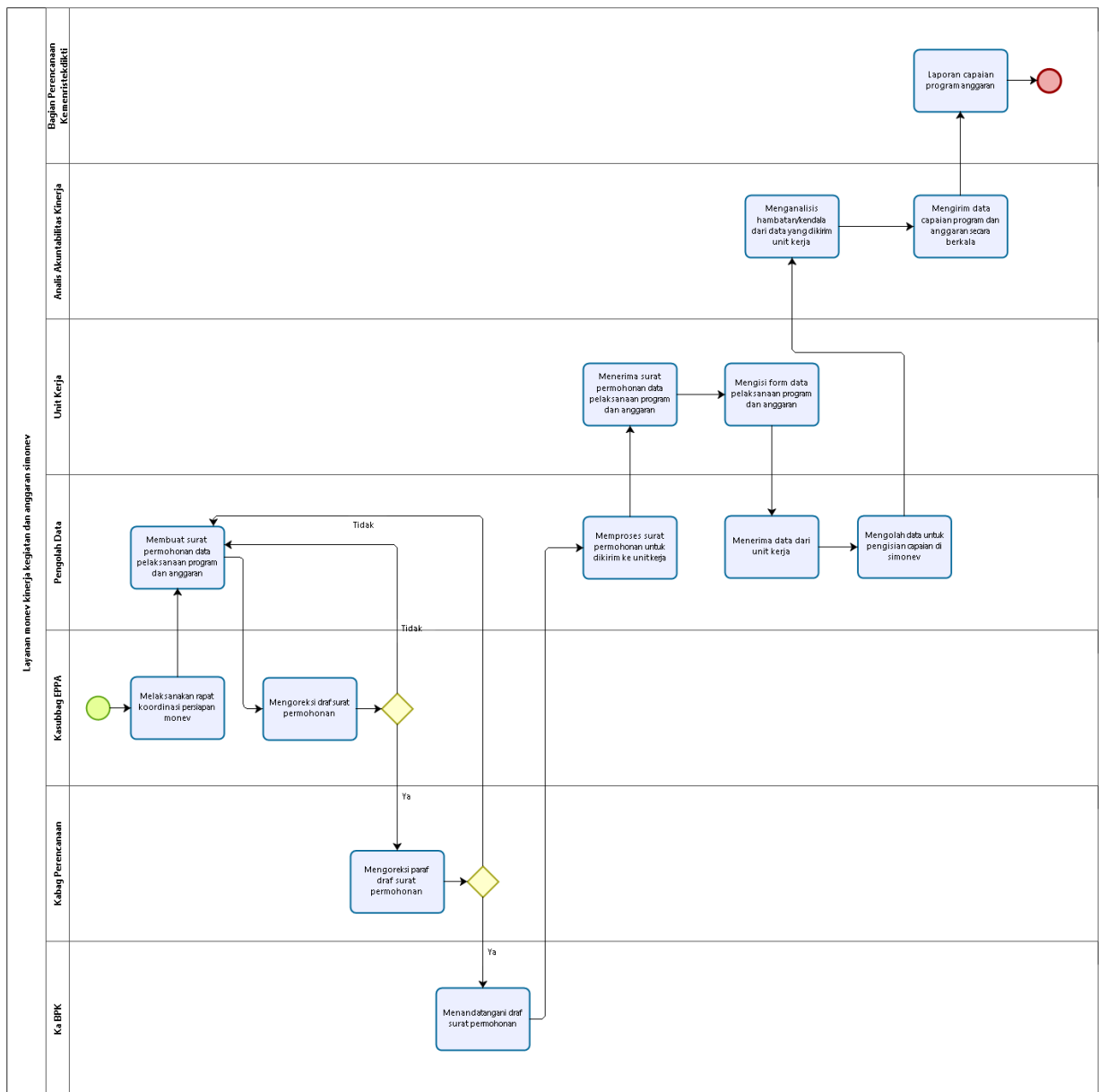

## LEVEL 1 Layanan Kerjasama

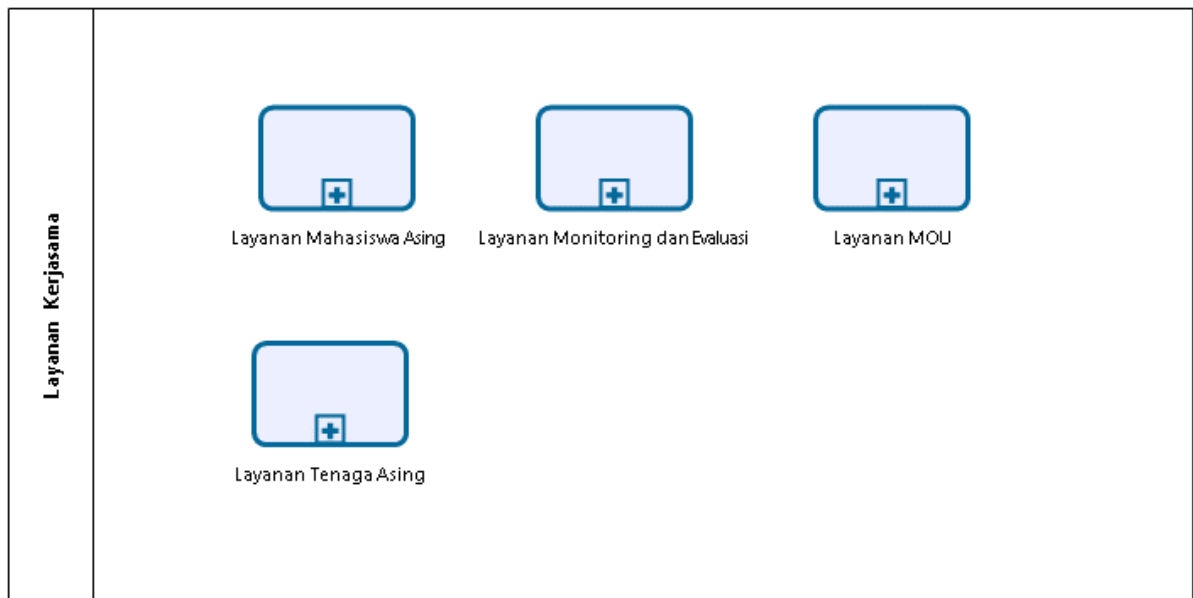

## LEVEL 2 Layanan Mahasiswa Asing

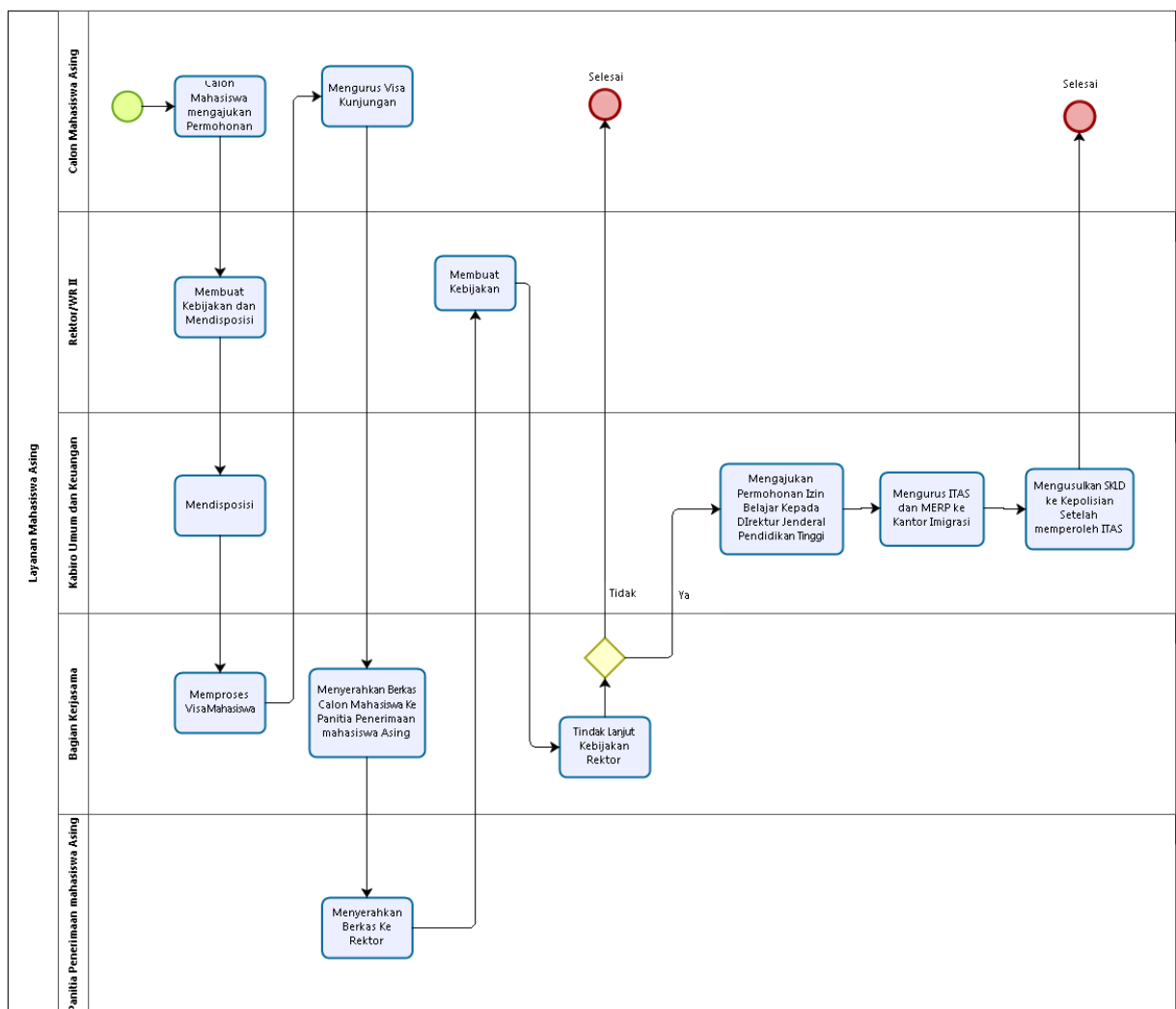

## LEVEL 2 Layanan Monitoring dan Evaluasi

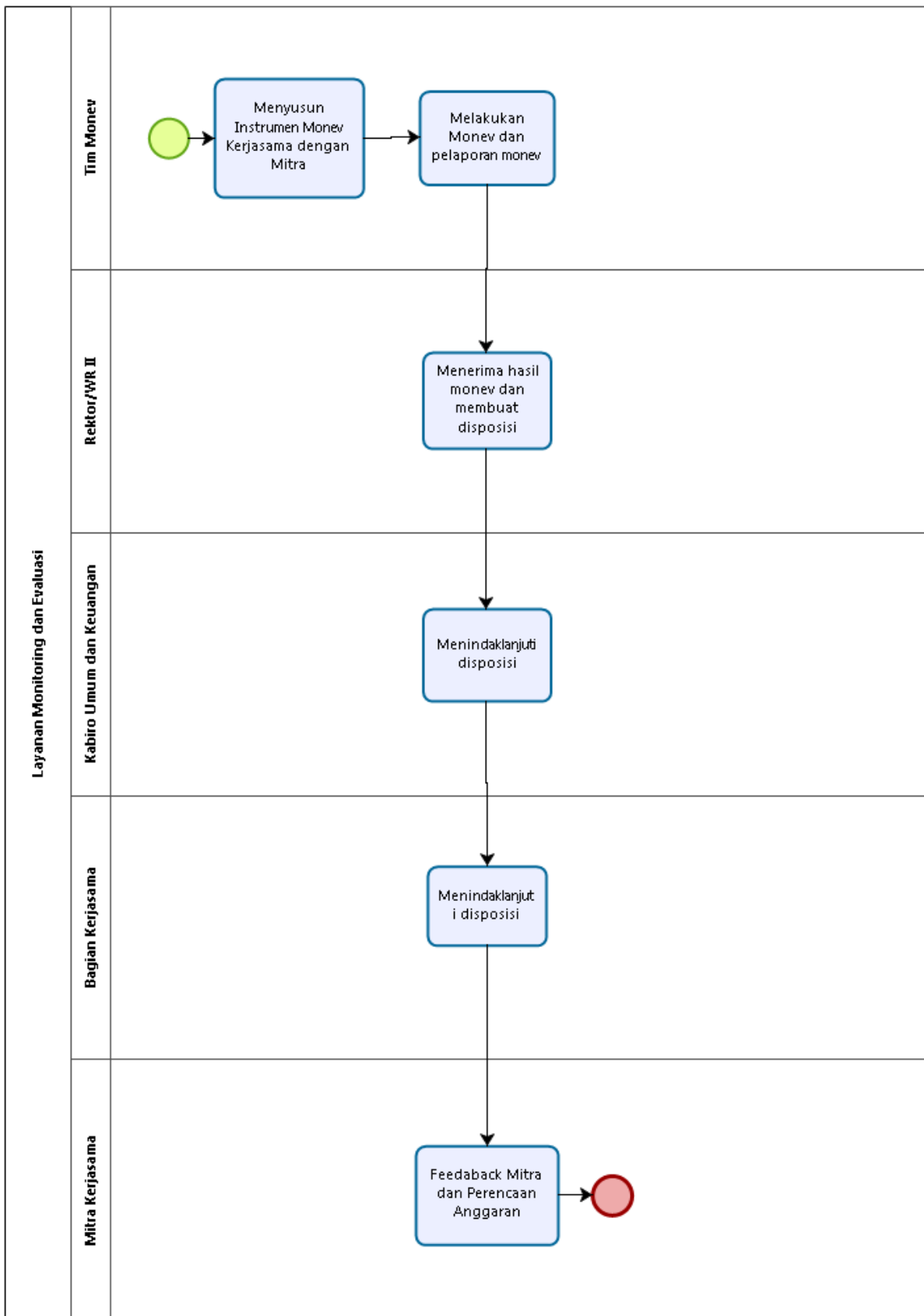

LEVEL 2 Layanan MOU

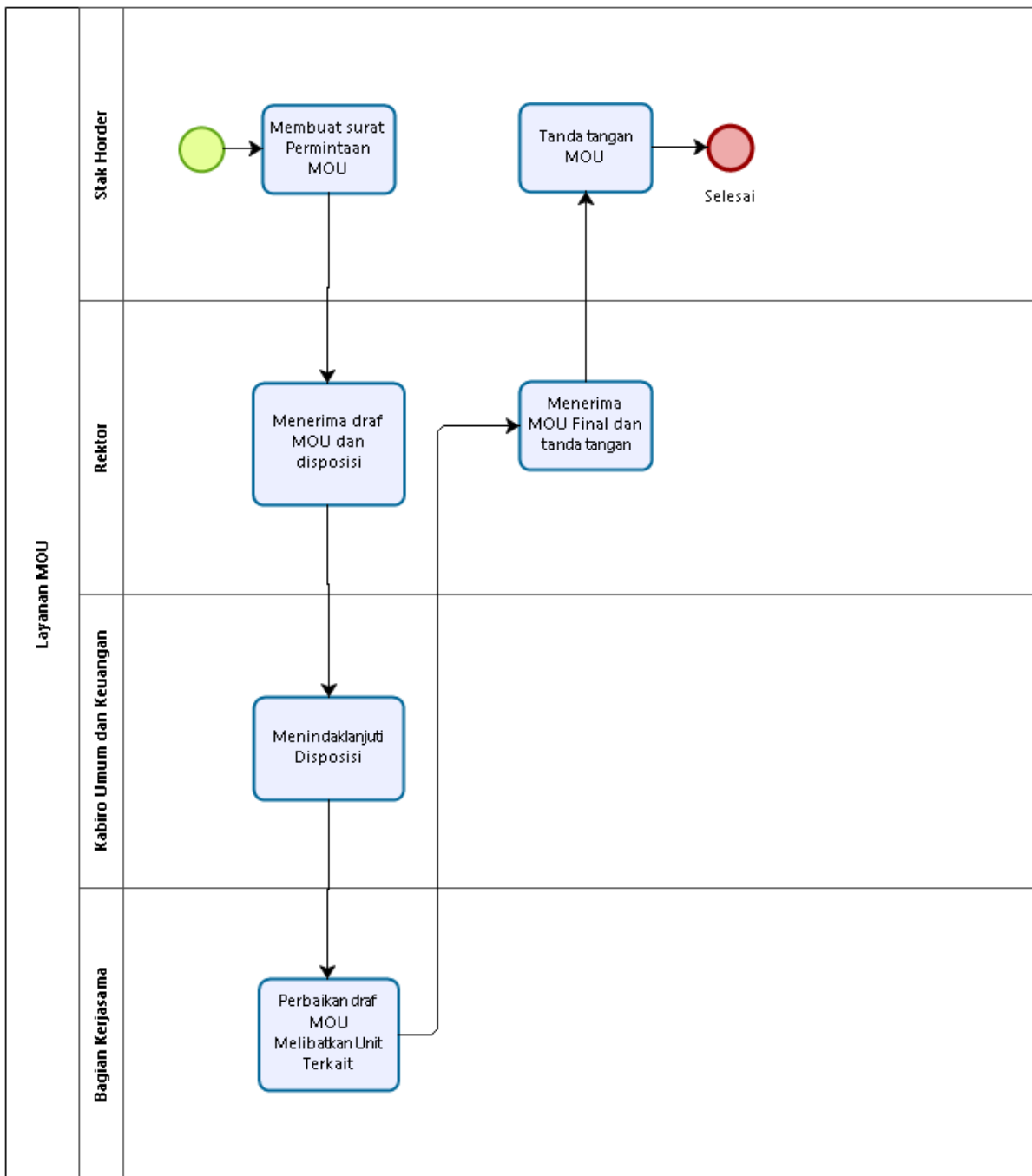

## LEVEL 2 Layanan Tenaga Asing

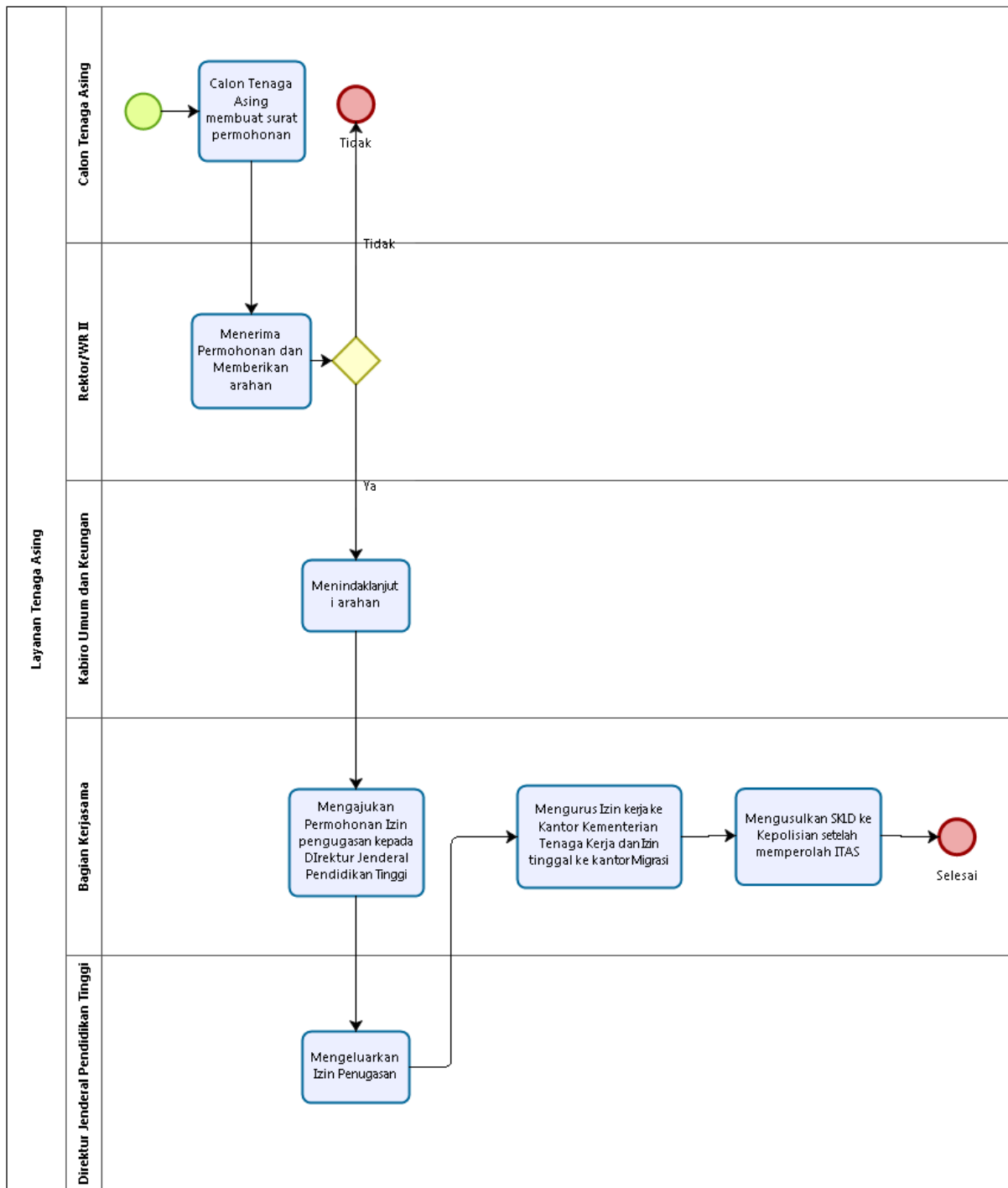

## LEVEL 1 Layanan Humas

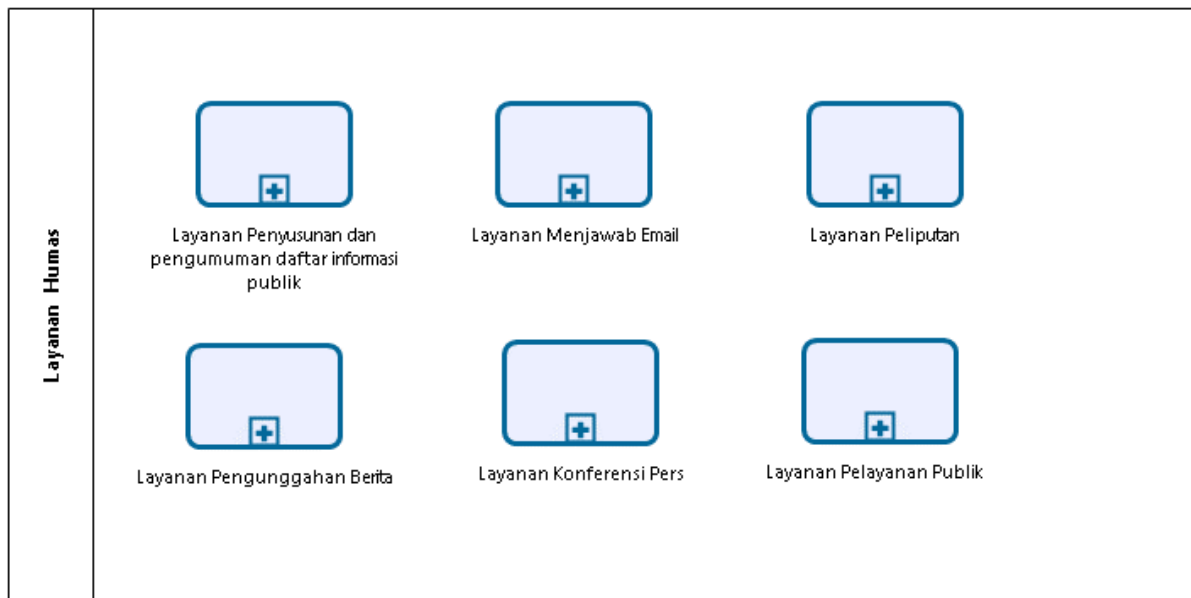

## LEVEL 2 Layanan memberi layanan informasi

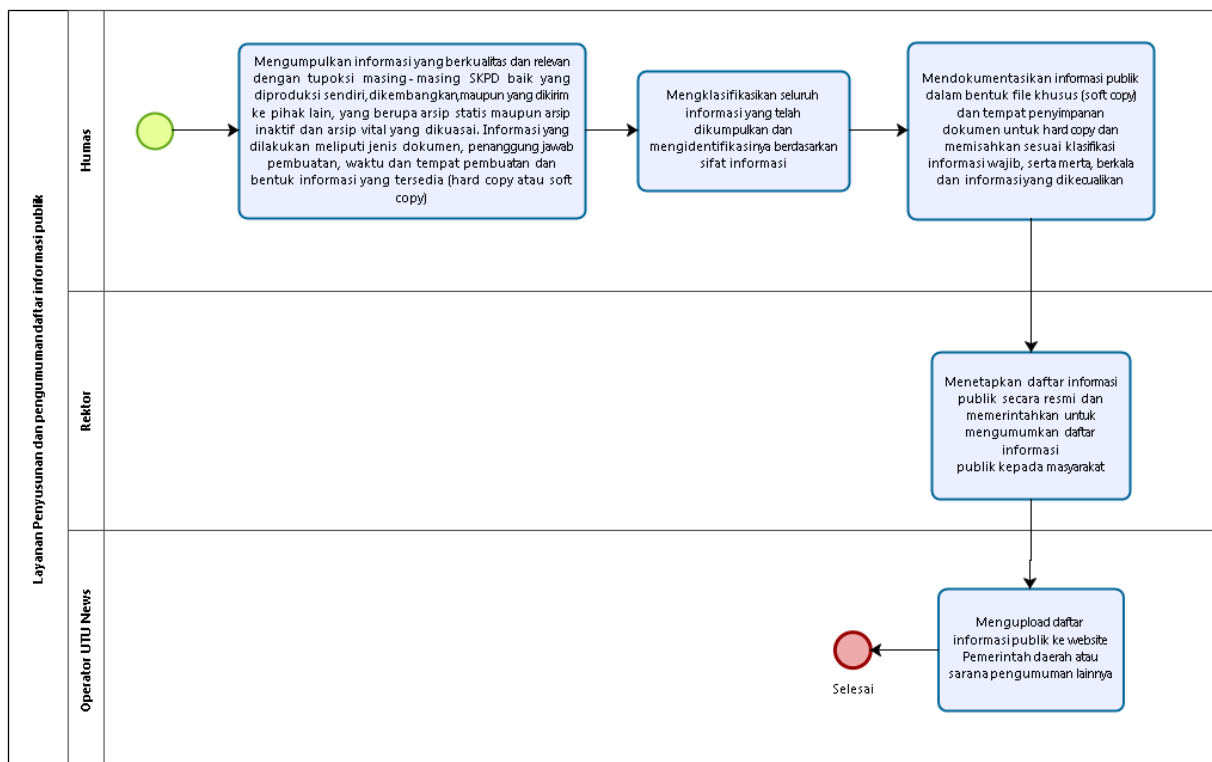

## LEVEL 2 Layanan Menjawab Email

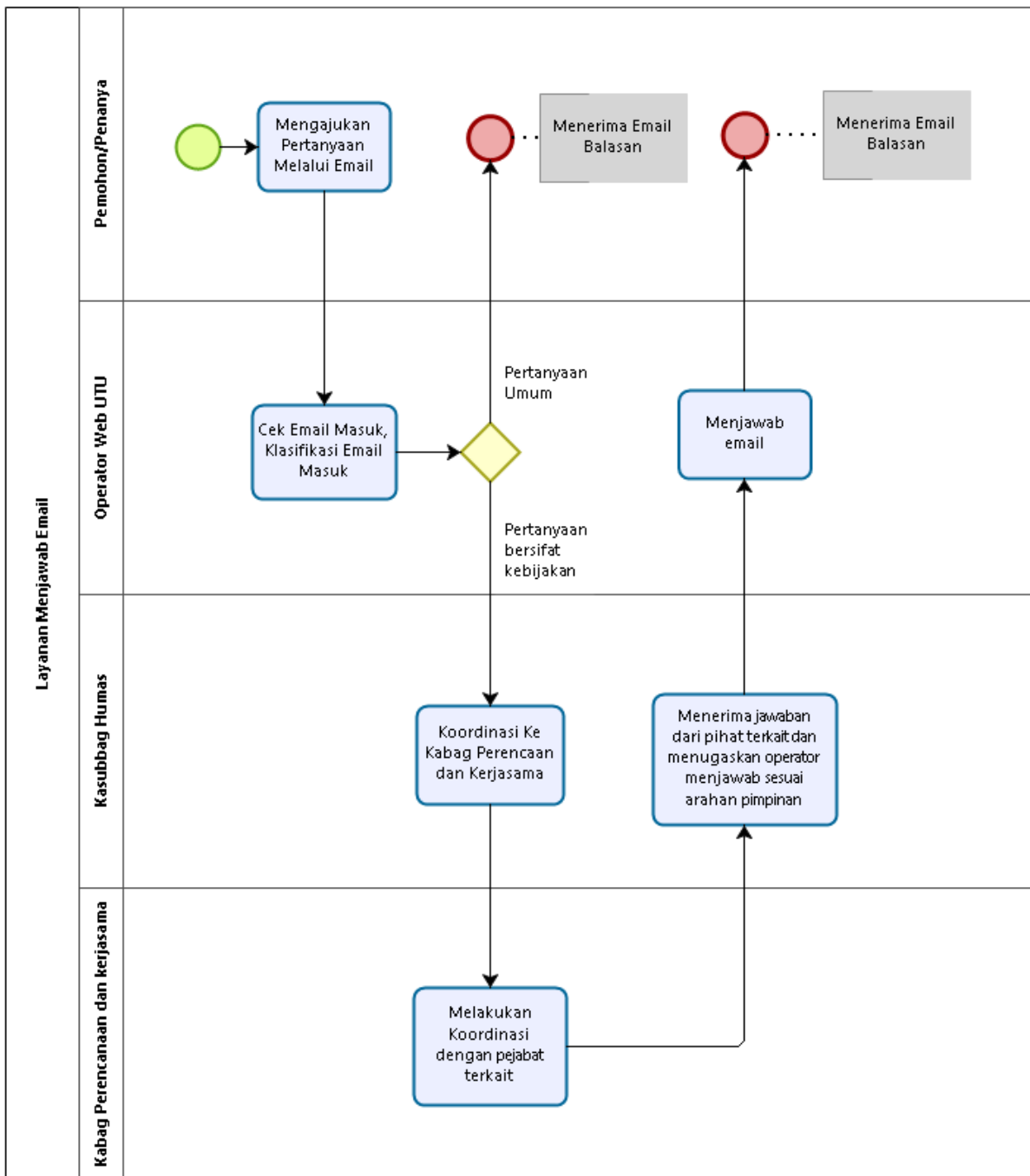

## LEVEL 2 Layanan Peliputan

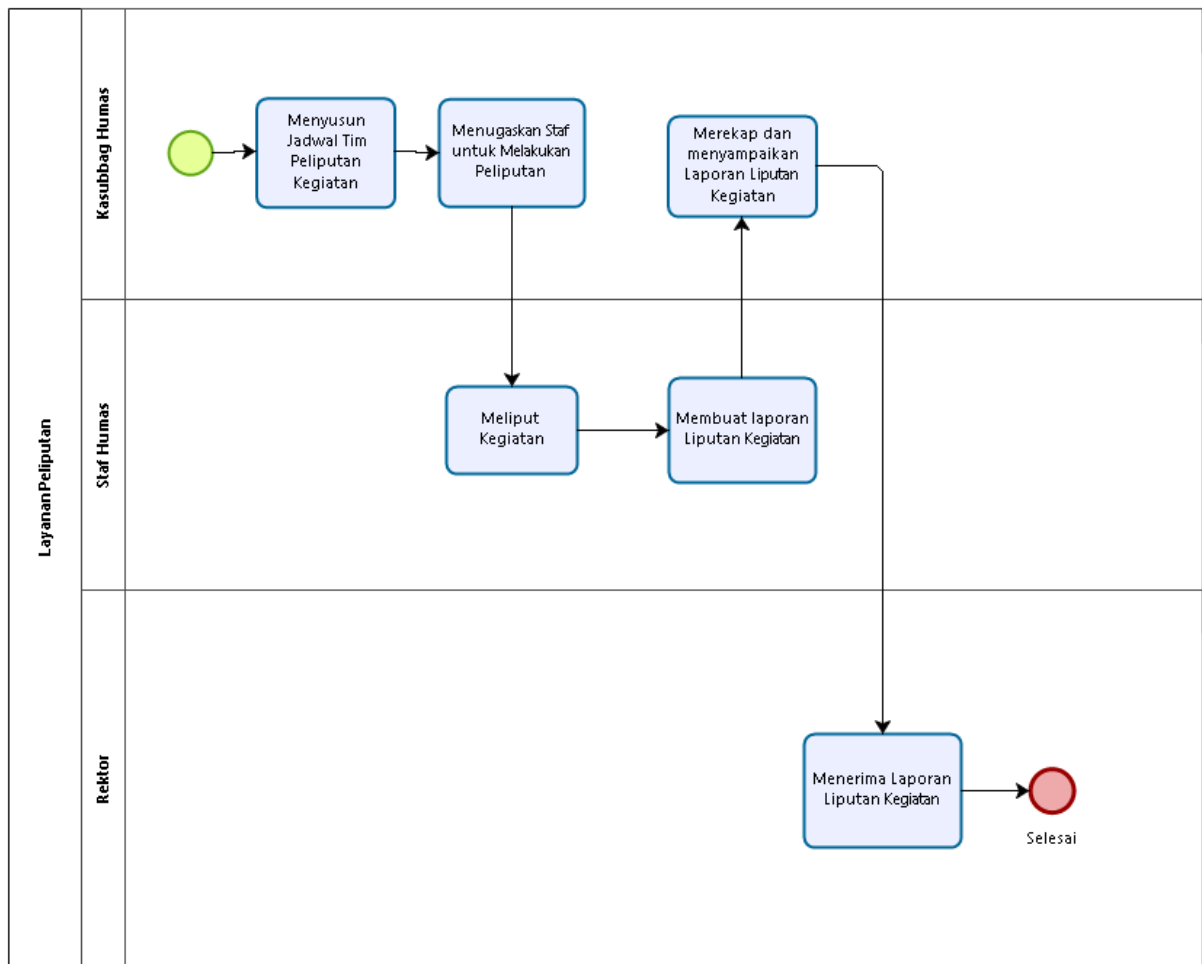

## LEVEL 2 Layanan Pengungkahan Berita

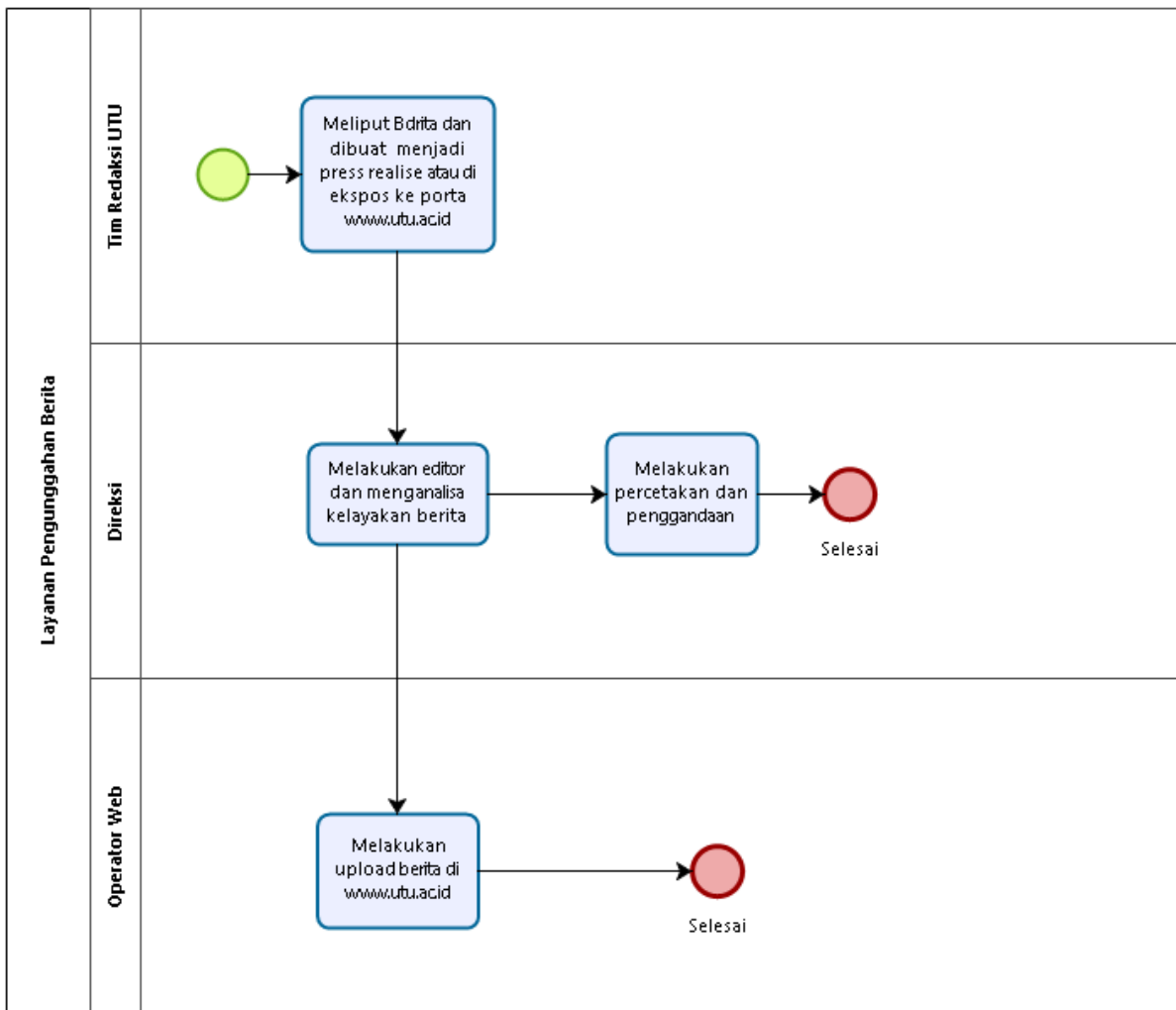

## LEVEL 2 Layanan Konferensi Pers

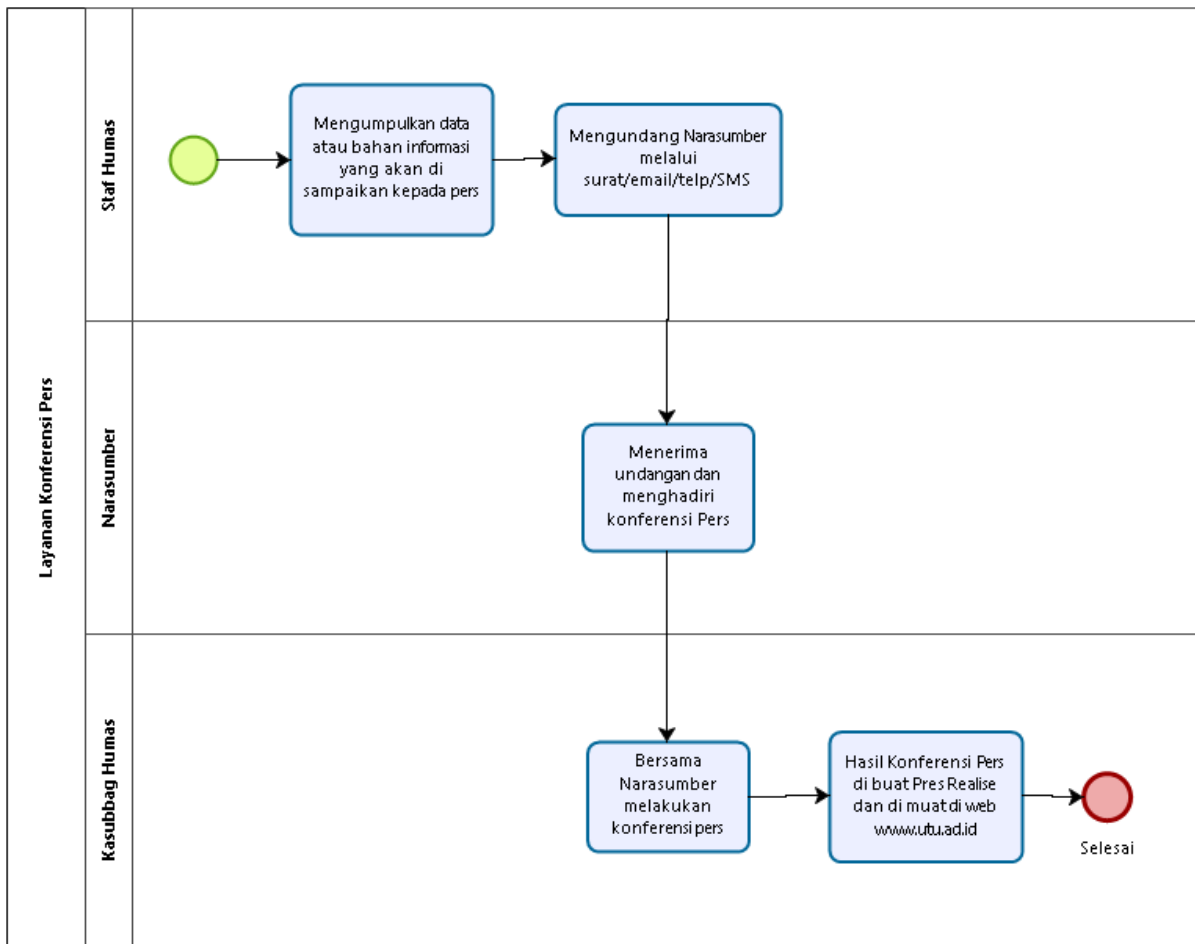

## LEVEL 2 Layanan Pelayanan Publik

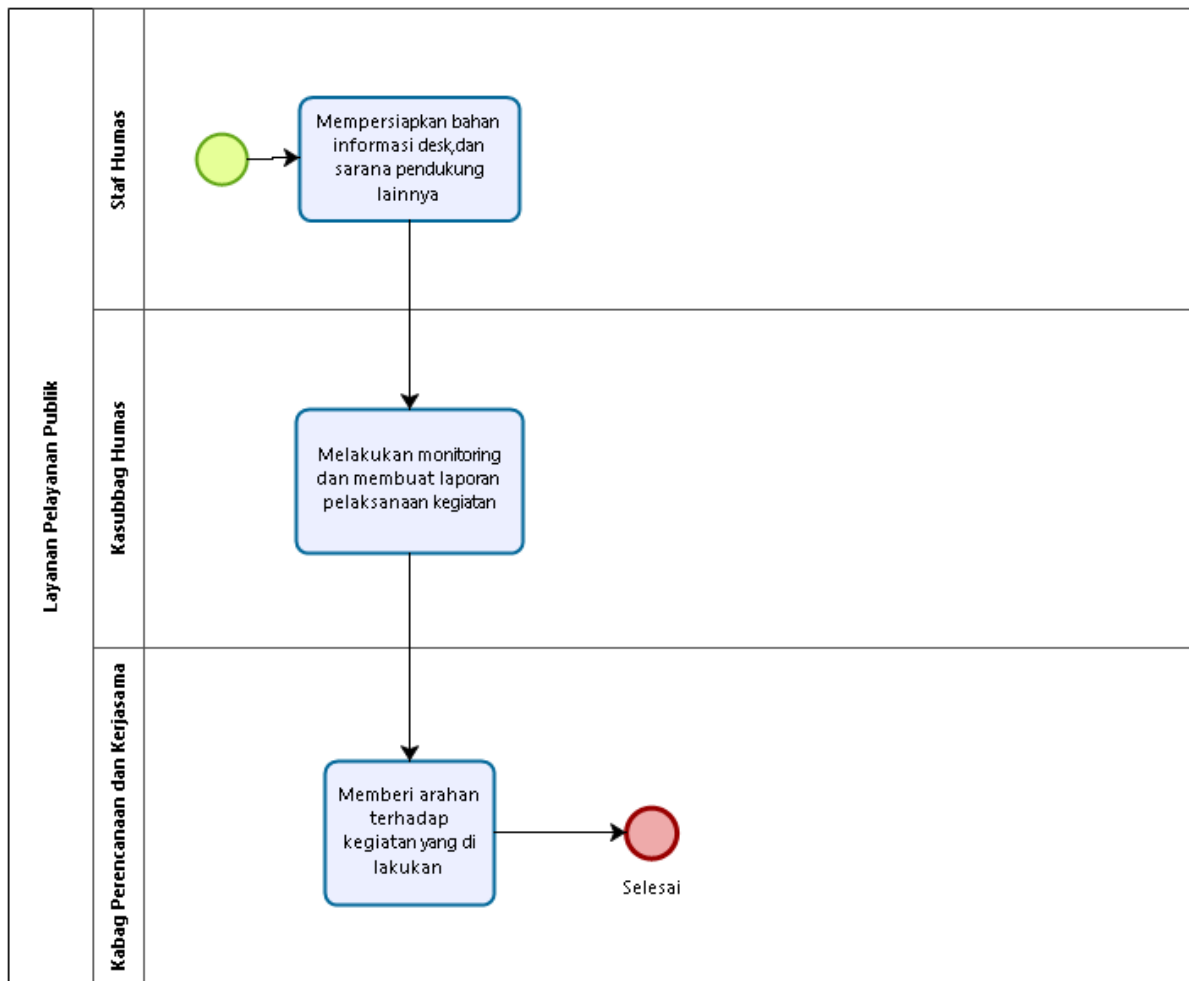

## LEVEL 0 LAYANAN UMUM, KEUANGAN DAN KEPEGAWAIAN

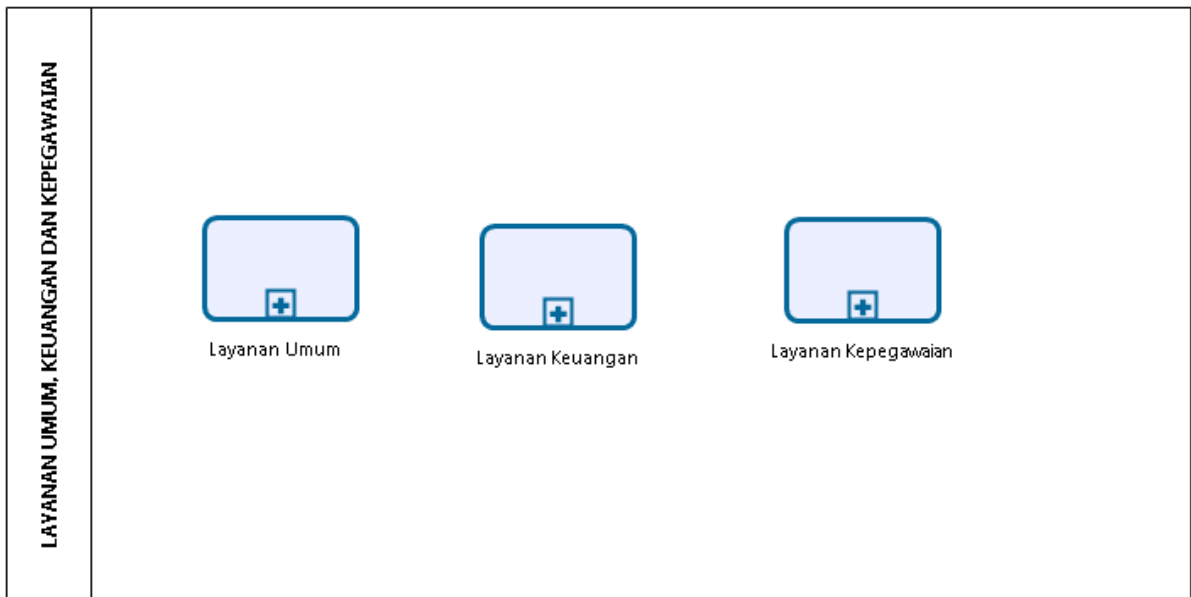

## LEVEL 1 Layanan Umum

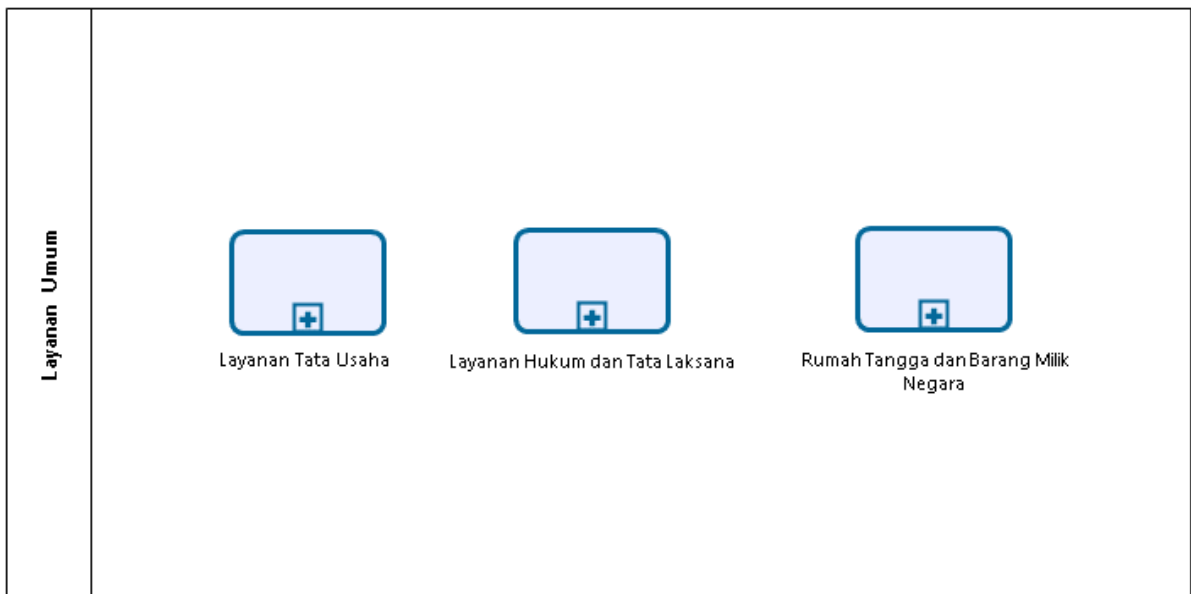

## LEVEL 2 Layanan Tata Usaha

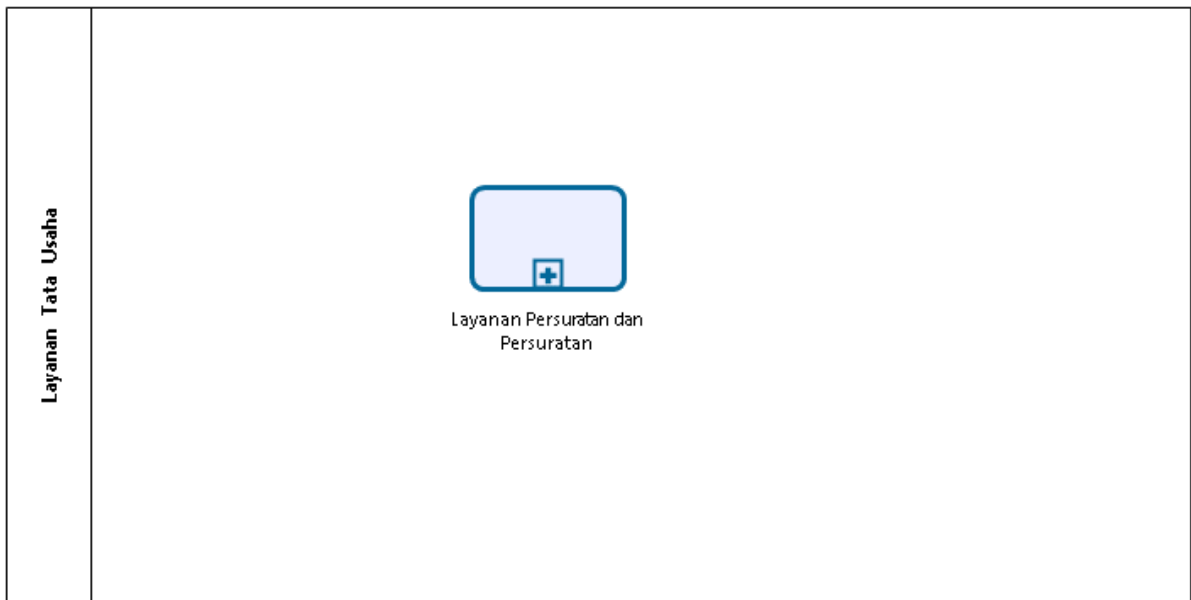

## LEVEL 3 Layanan Persuratan dan Dokumen

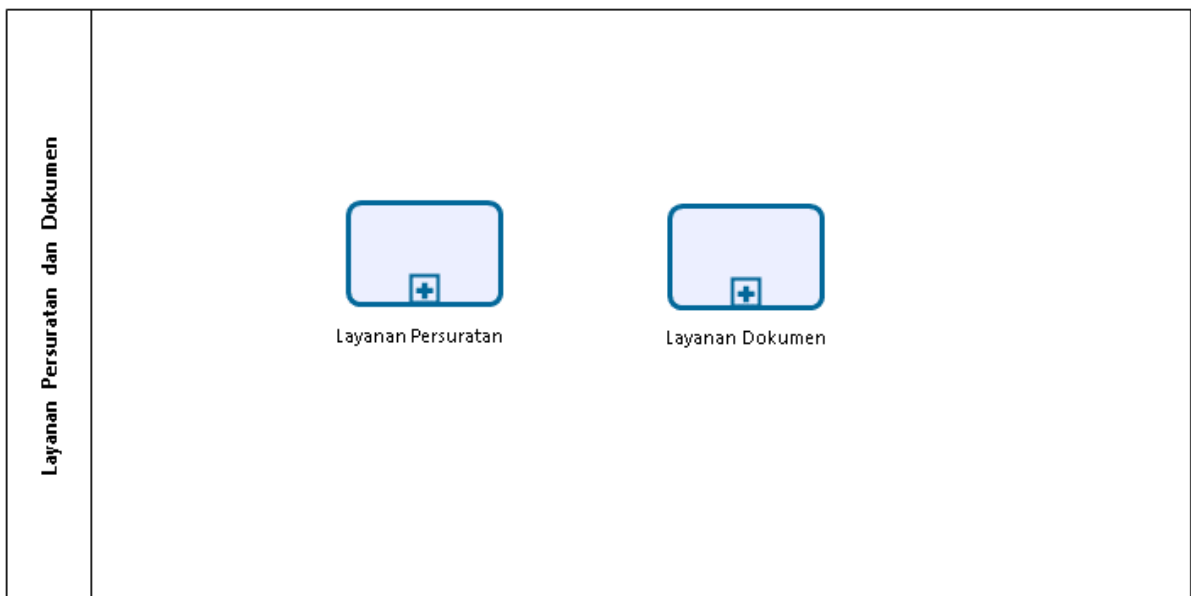

## LEVEL 4 Layanan Persuratan

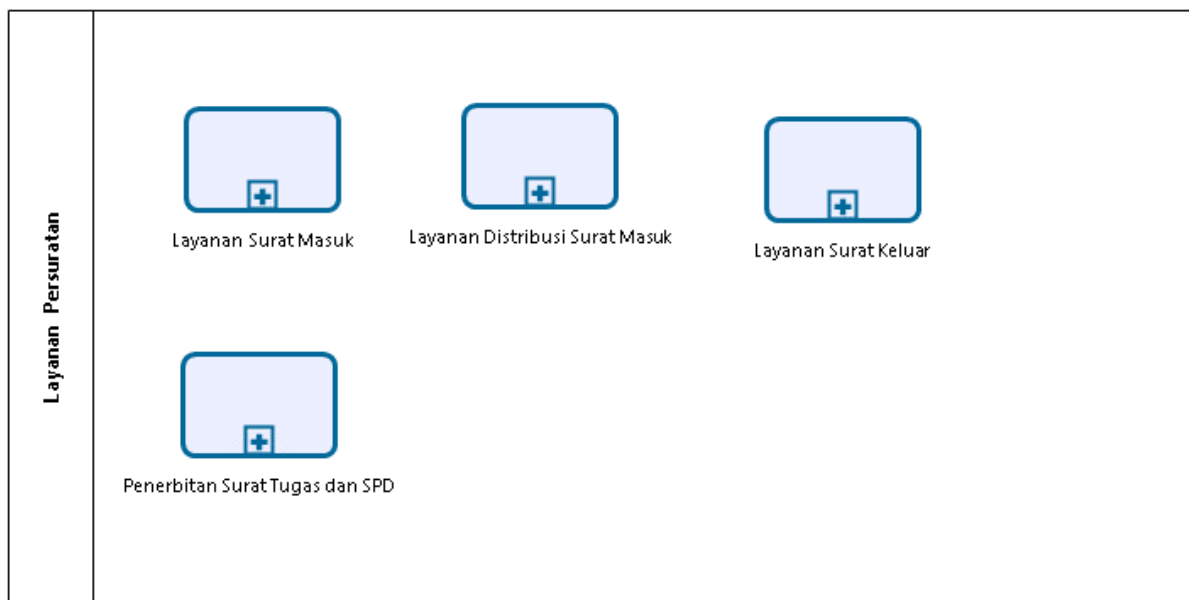

## LEVEL 4 Layanan Surat Masuk

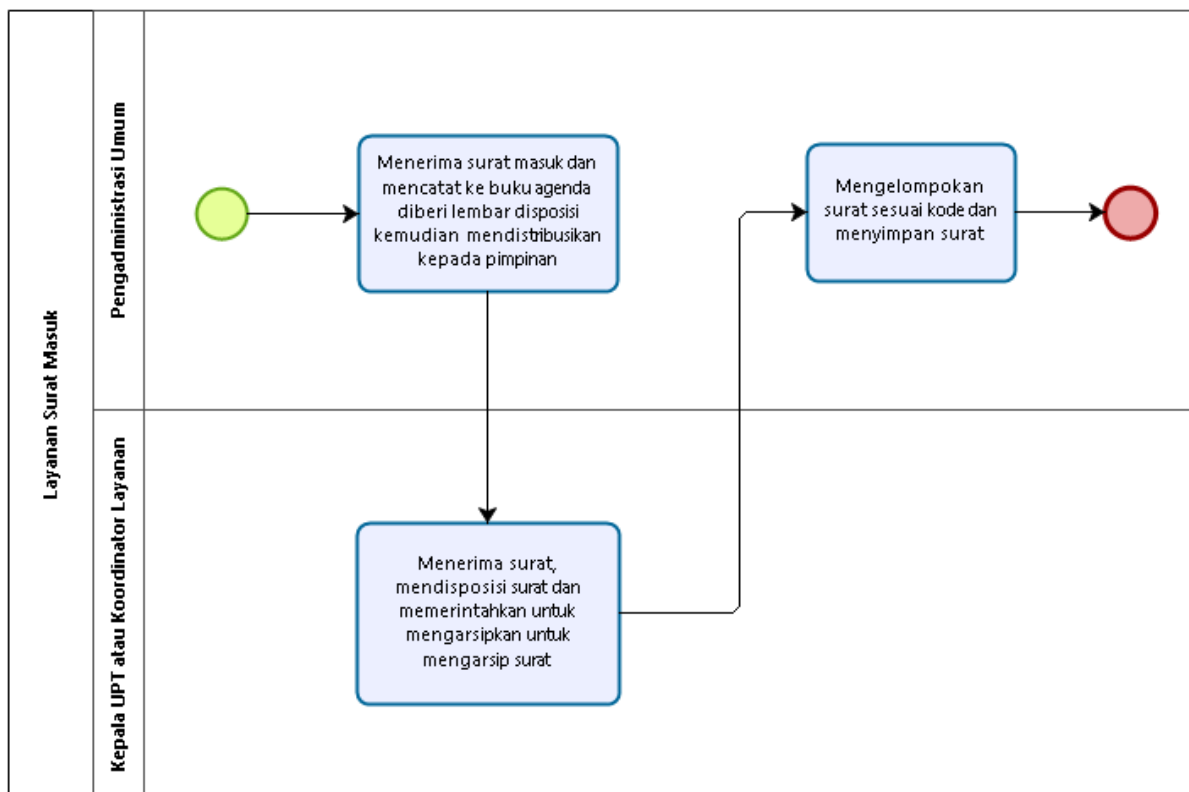

## LEVEL 4 Layanan Distribusi Surat Masuk

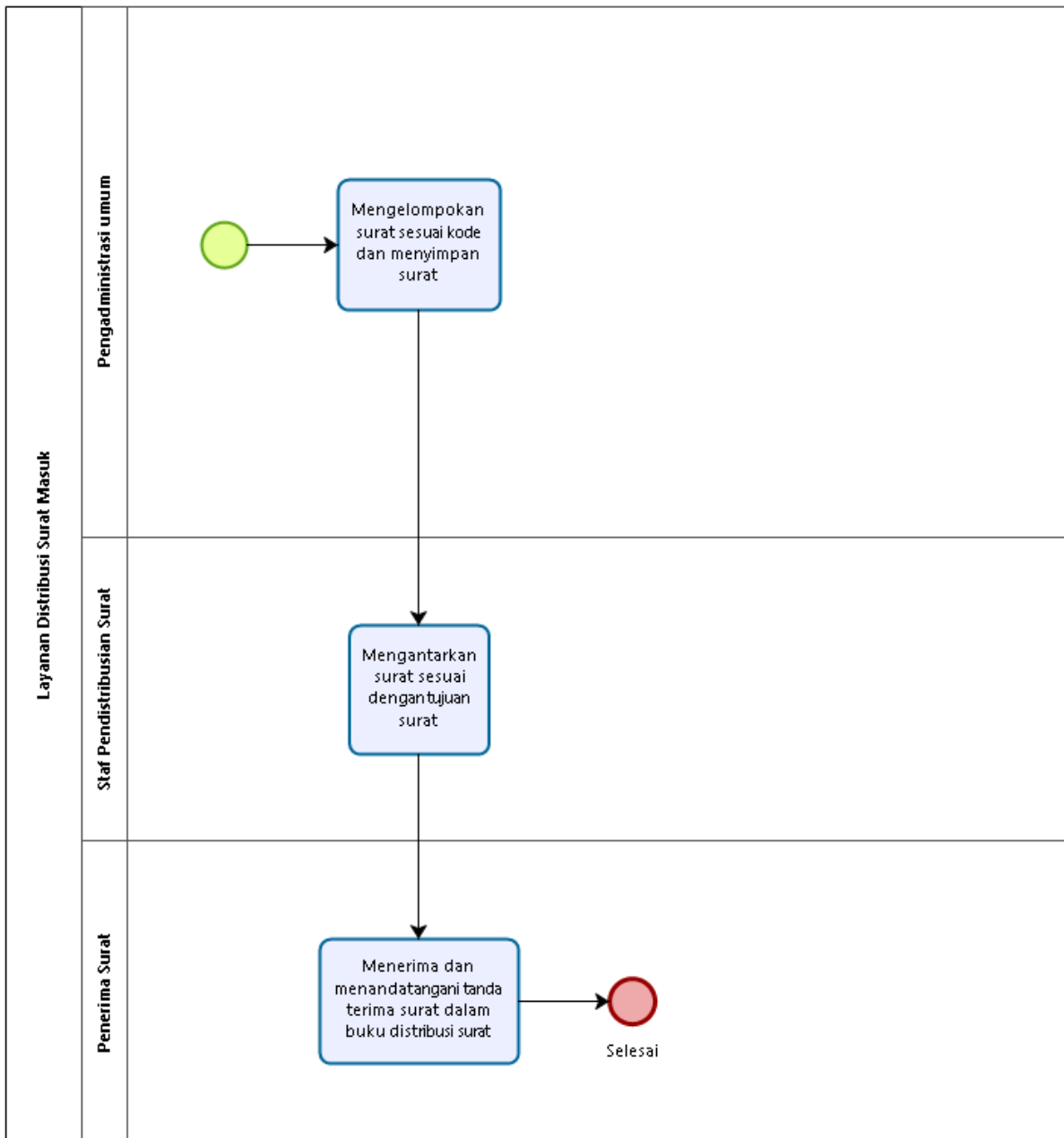

## LEVEL 4 Layanan Surat Keluar

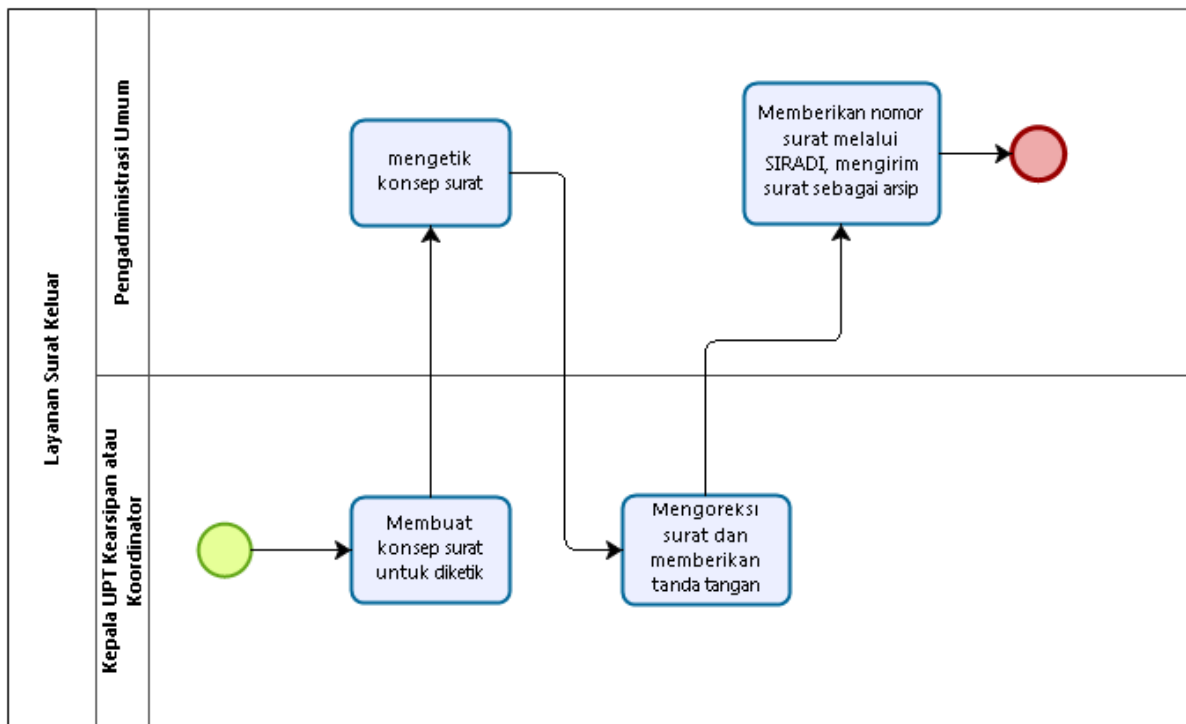

LEVEL 4 Layanan Penerbitan ST dan SPD

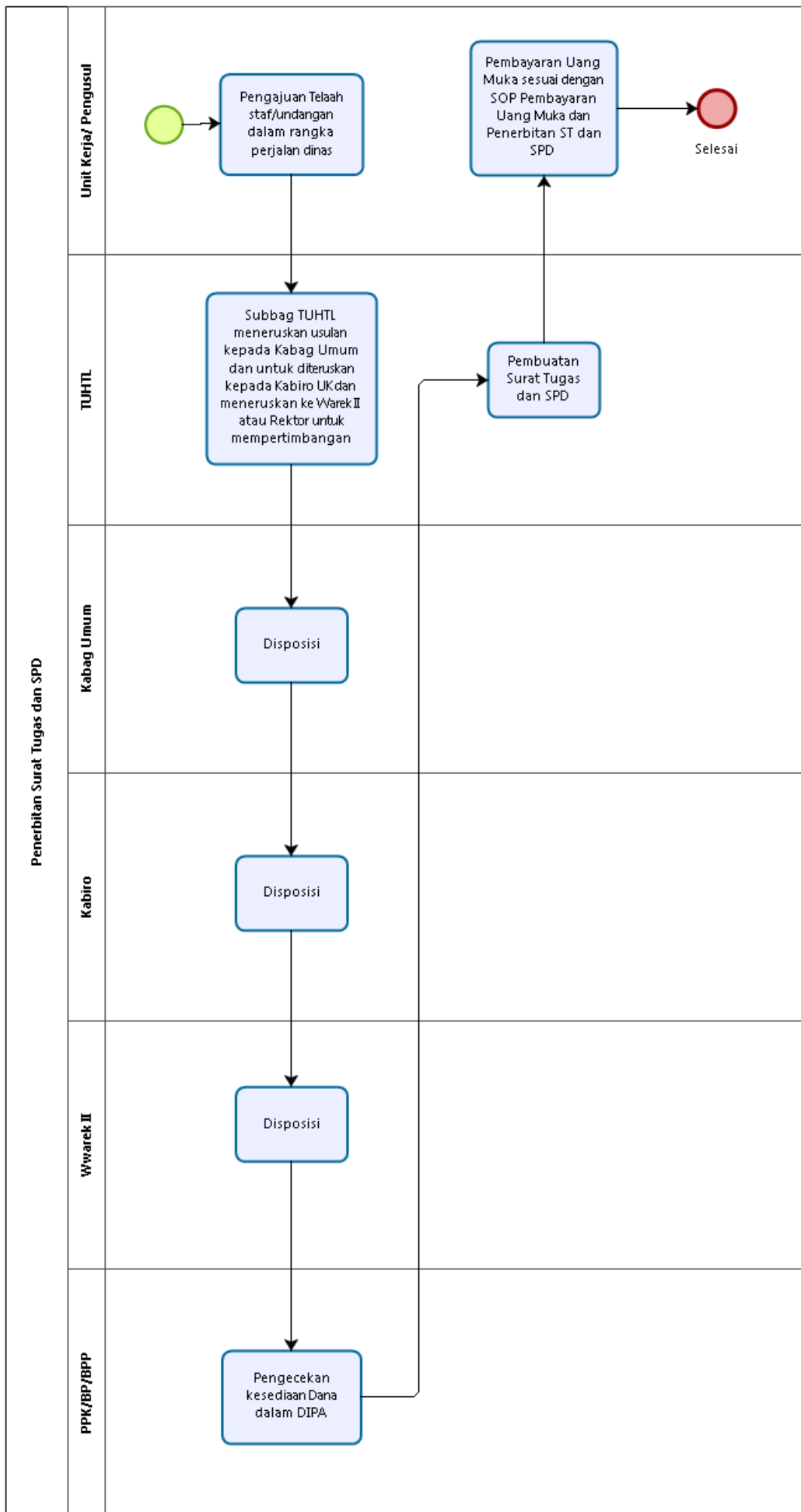

### LEVEL 3 Layanan Dokumen

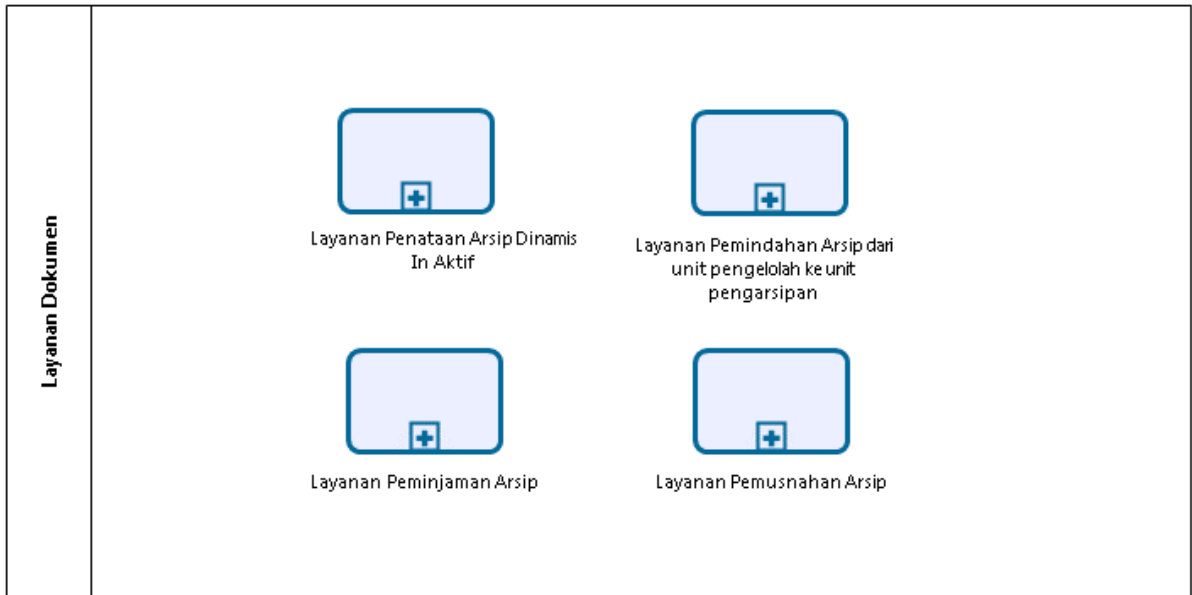

### LEVEL 4 Layanan Penataan Arsip Dinamis In Aktif

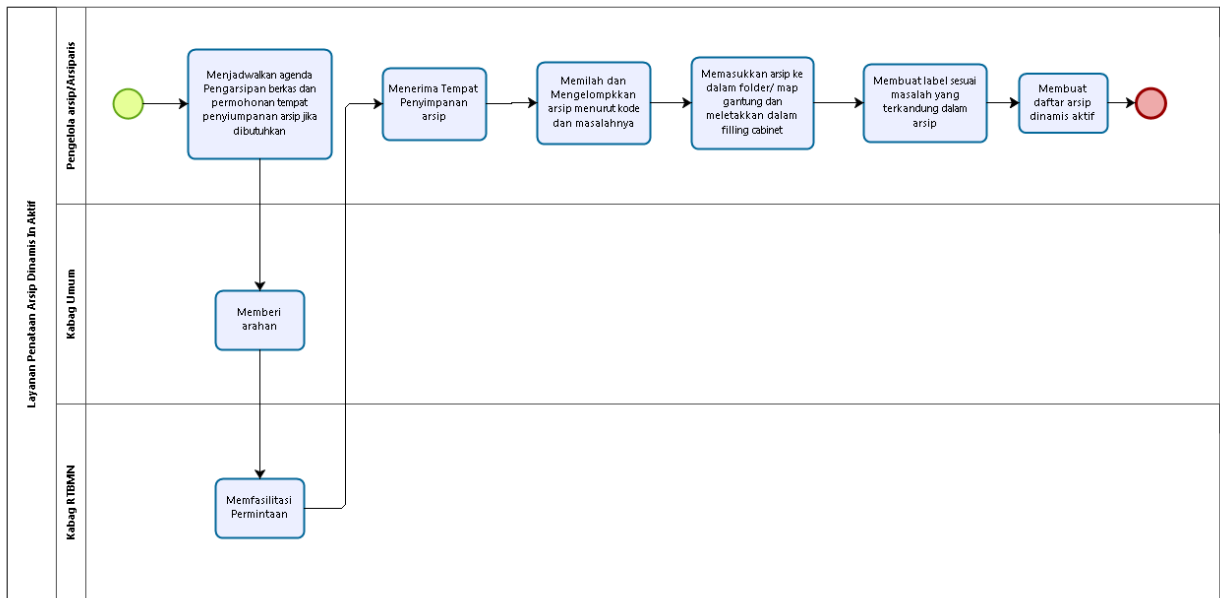

LEVEL 4 Layanan Pemindahan Arsip dari unit pengelola ke unit pengarsipan

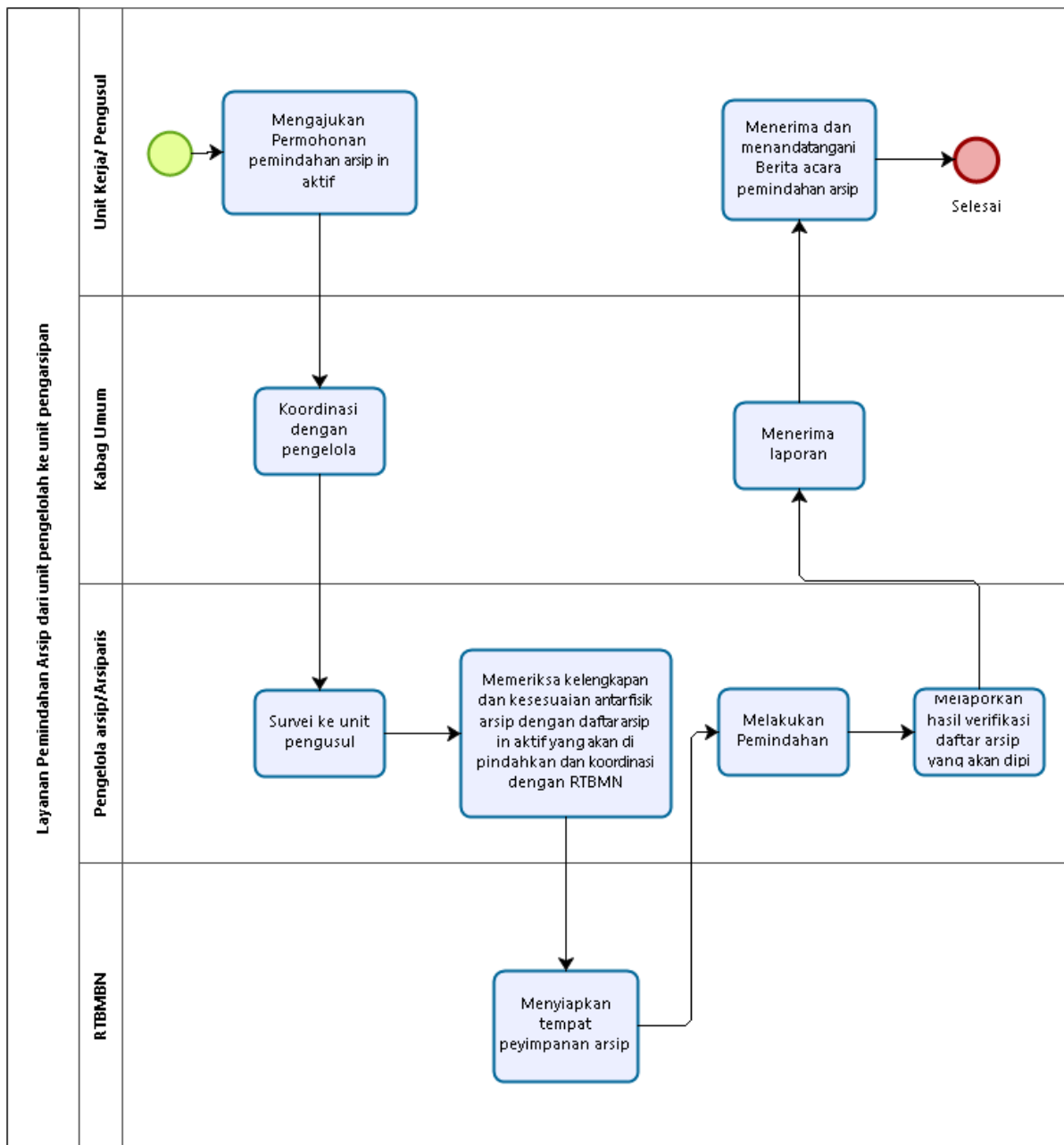

## LEVEL 4 Layanan Peminjaman Arsip

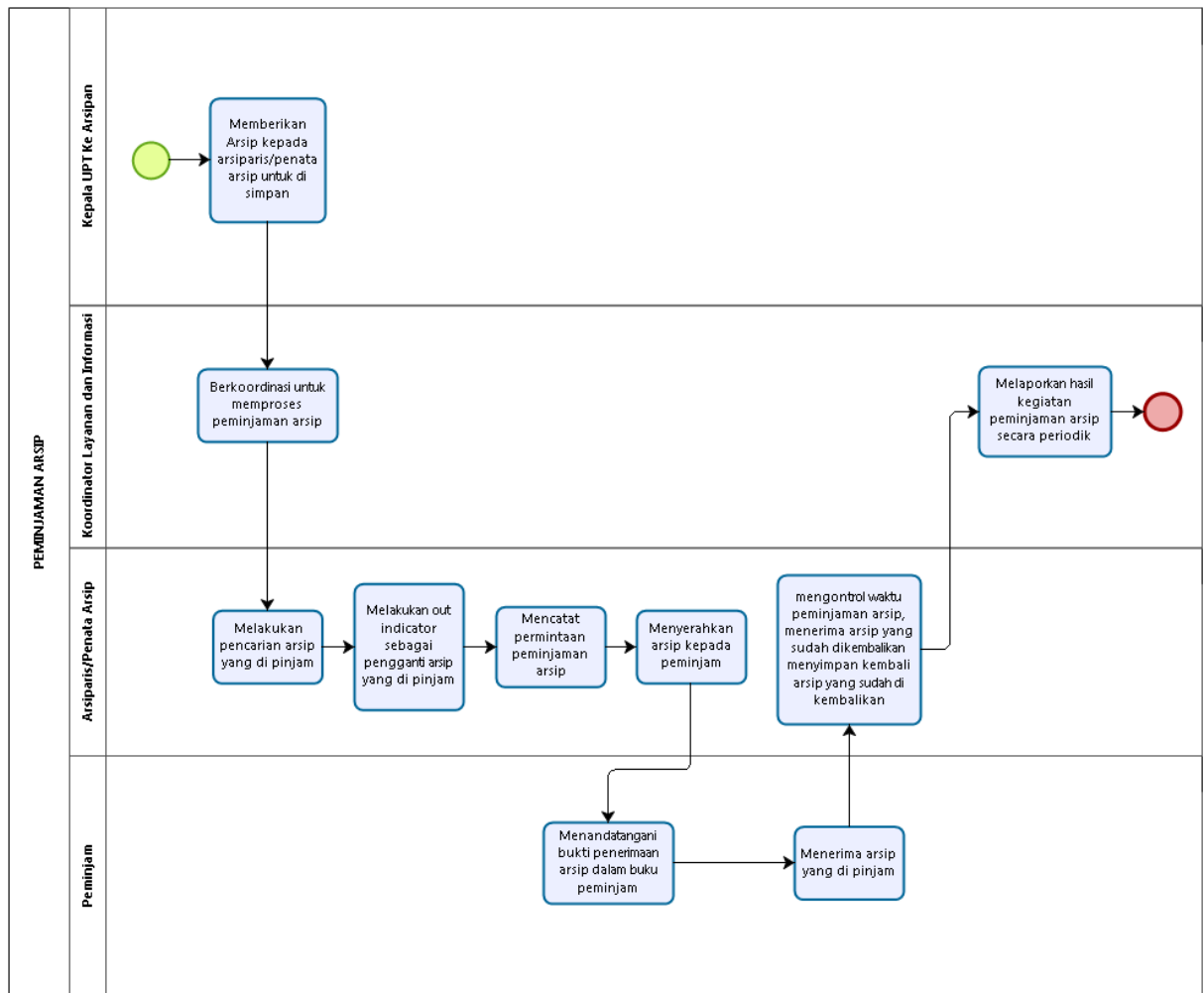

## LEVEL 4 Layanan Pemusnahan Arsip

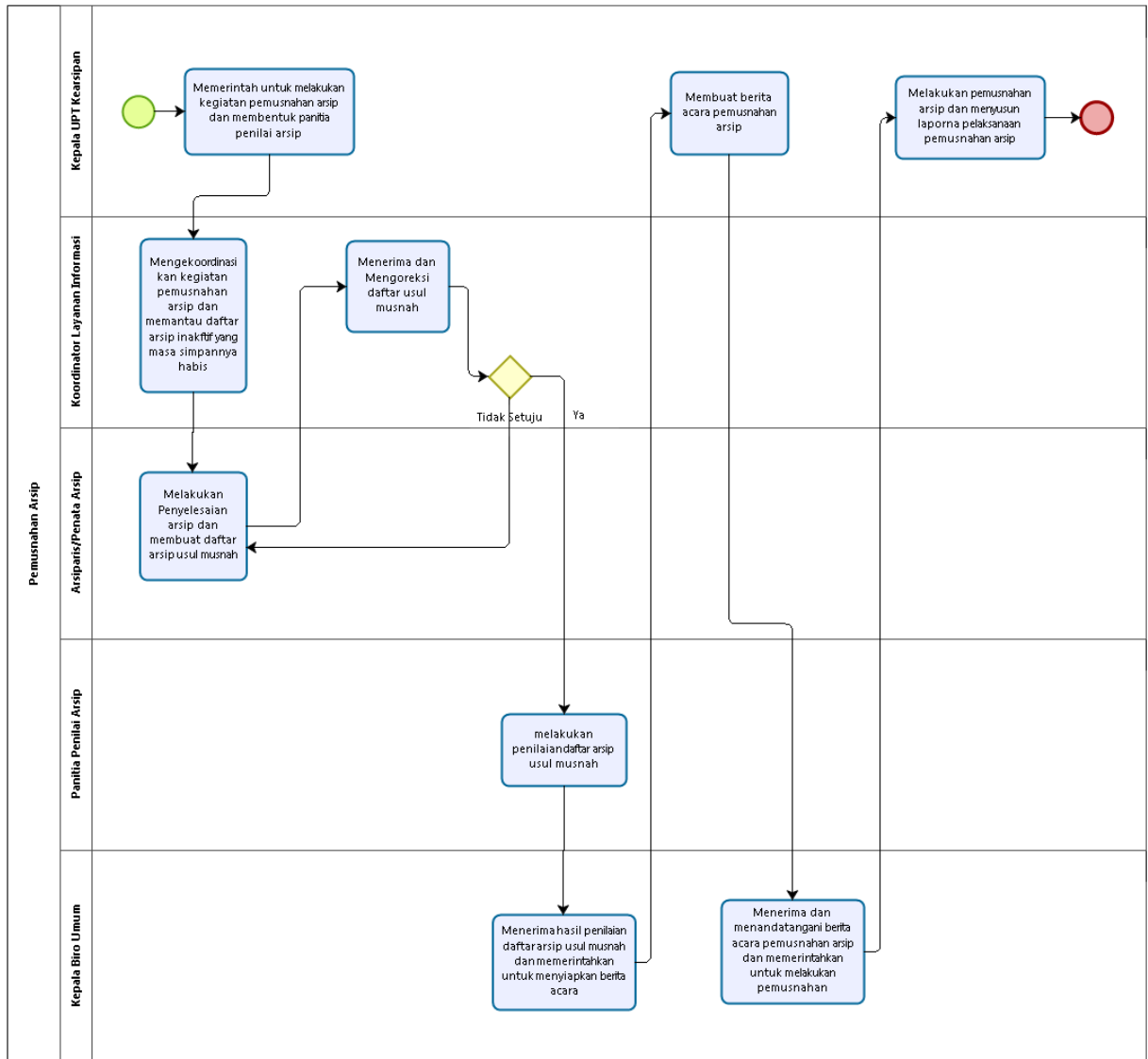

## LEVEL 2 Layanan Hukum dan Tata Laksana

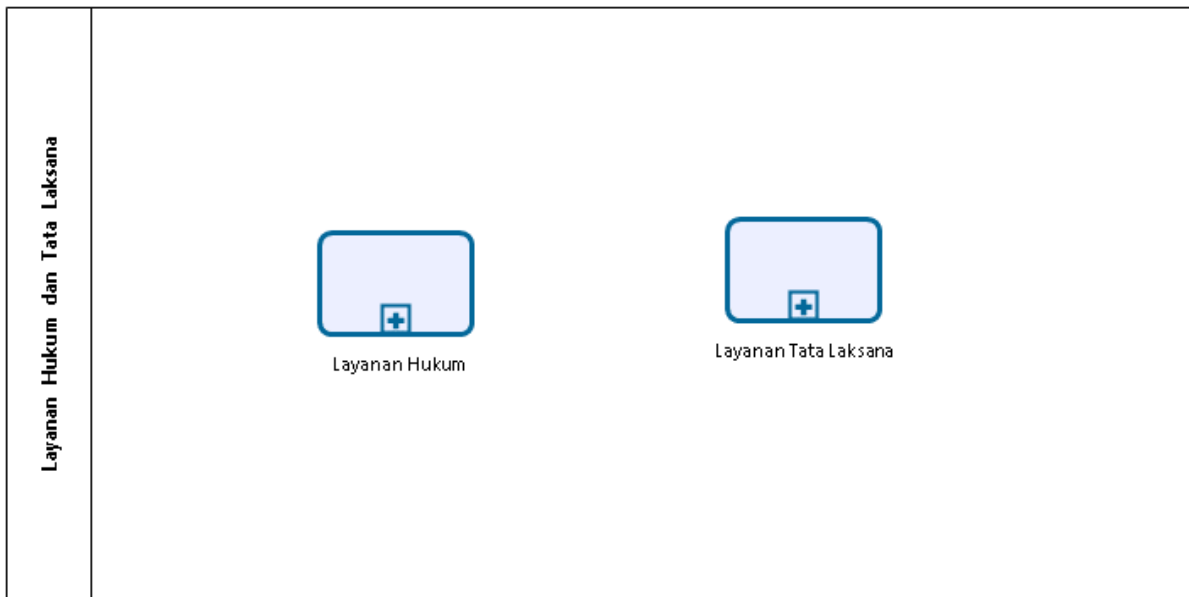

## LEVEL 3 Layanan Hukum

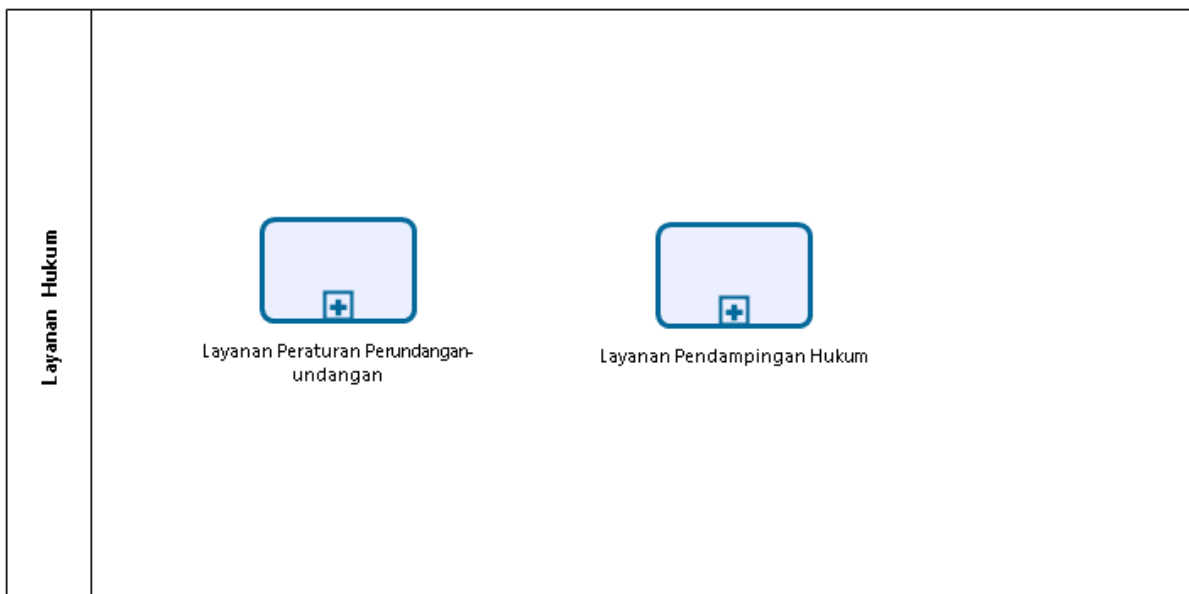

## LEVEL 4 Layanan Peraturan Perundangan-undangan

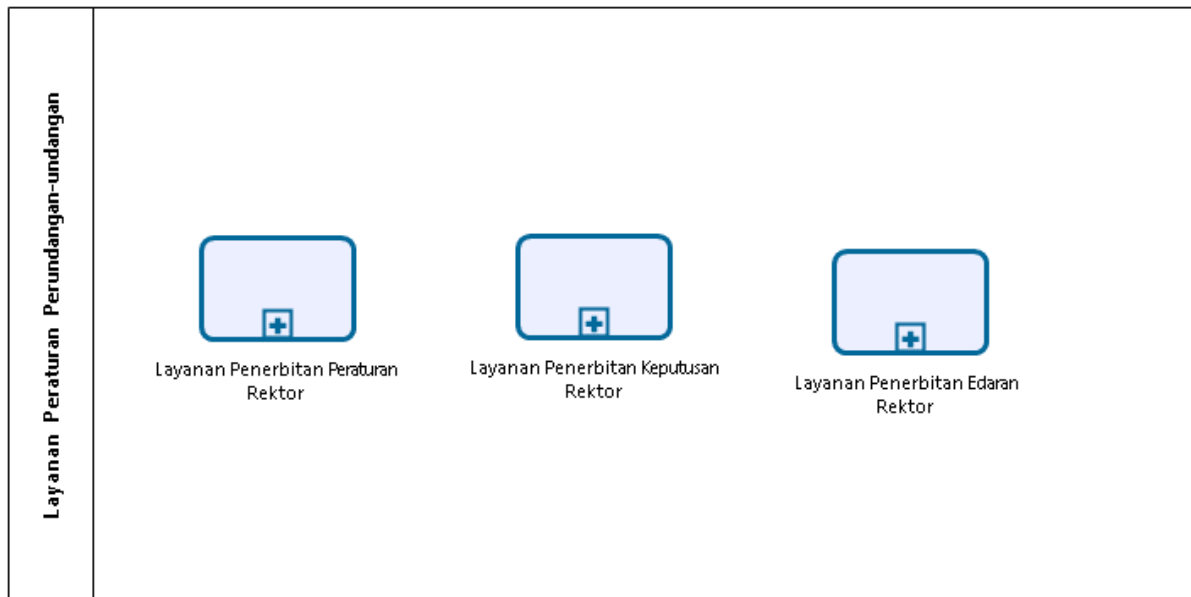

## LEVEL 5 Layanan Penerbitan Peraturan Rektor

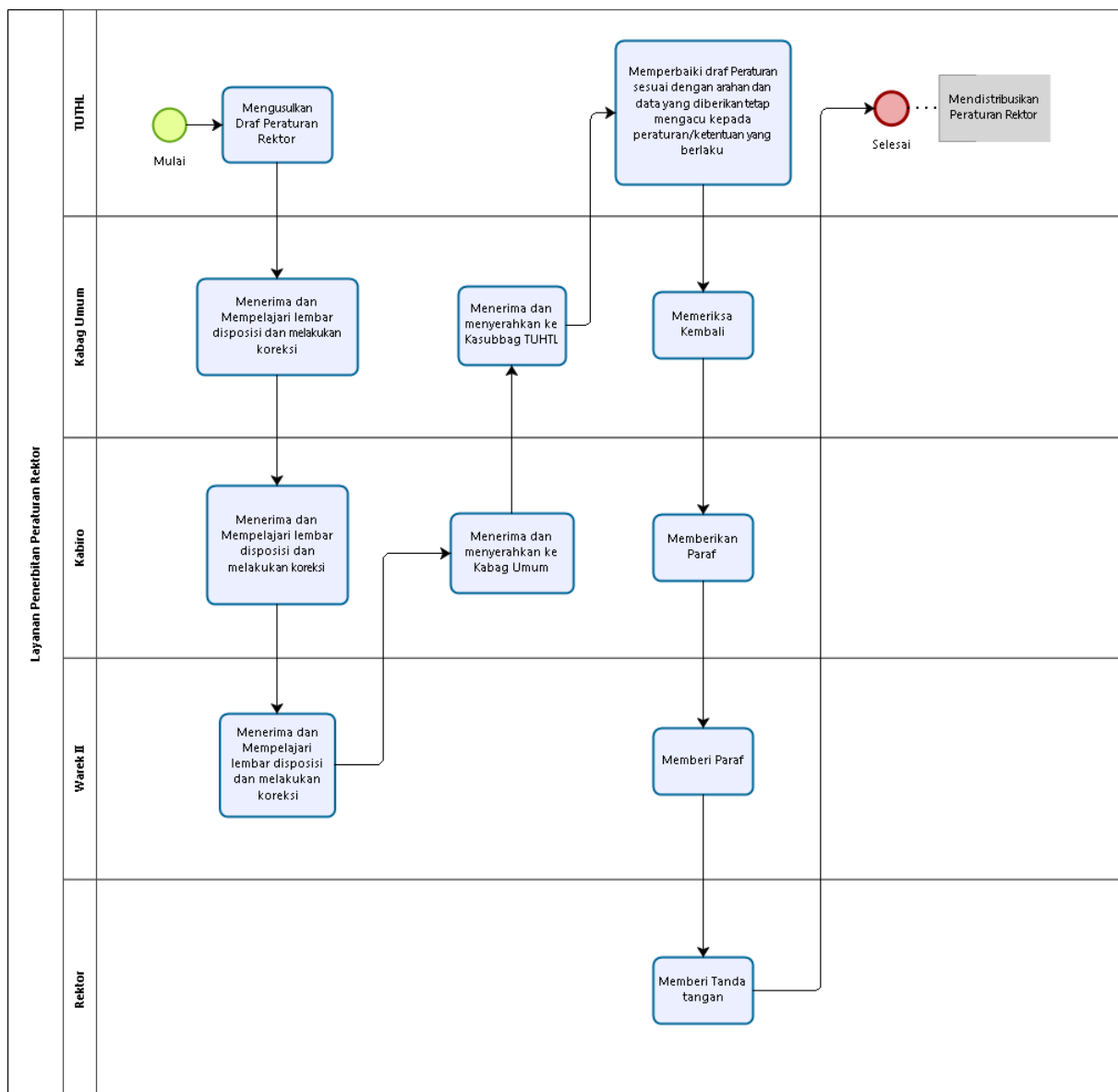

## LEVEL 5 Layanan Penerbitan Keputusan Rektor

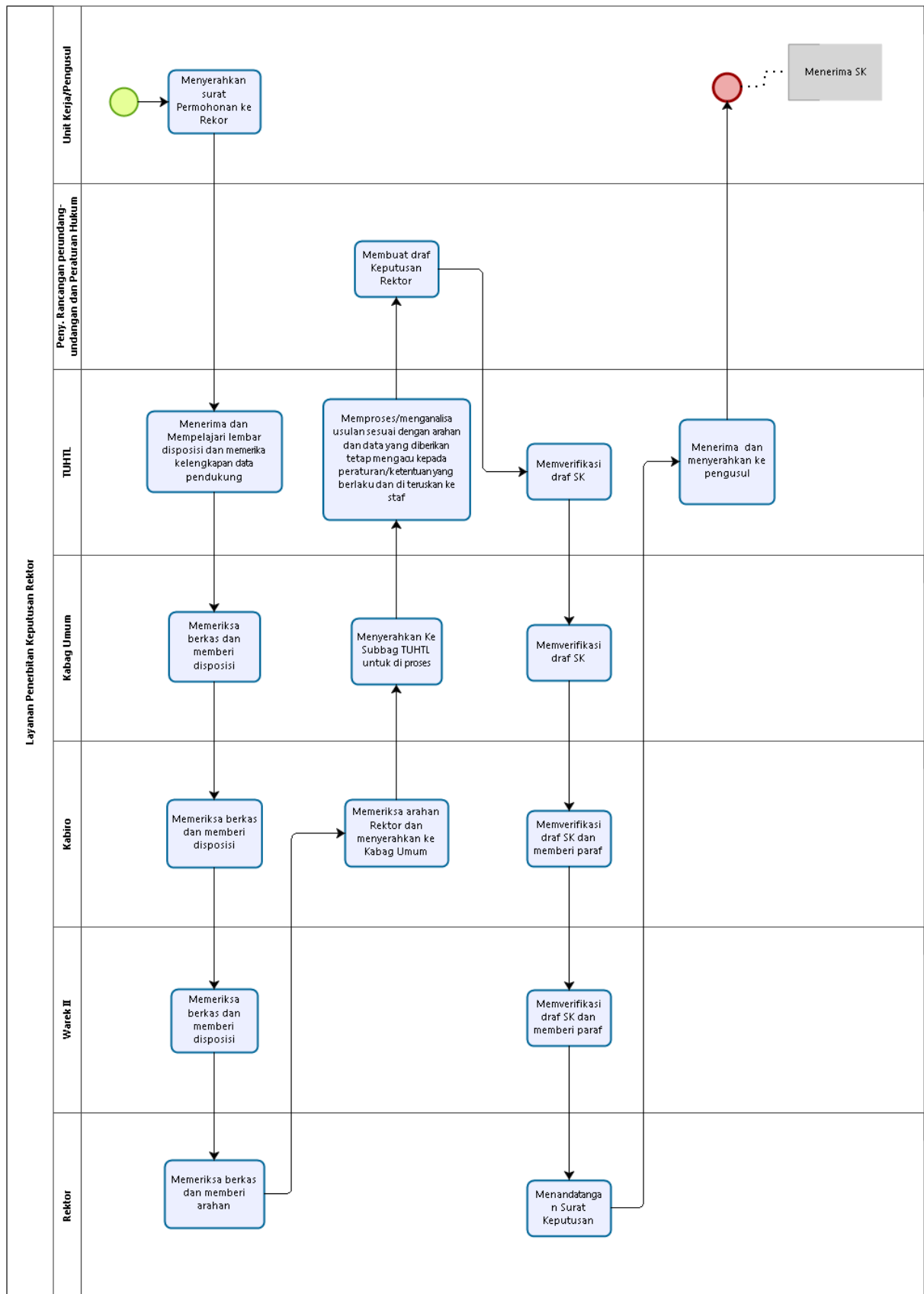

## LEVEL 5 Layanan Penerbitan Edaran Rektor

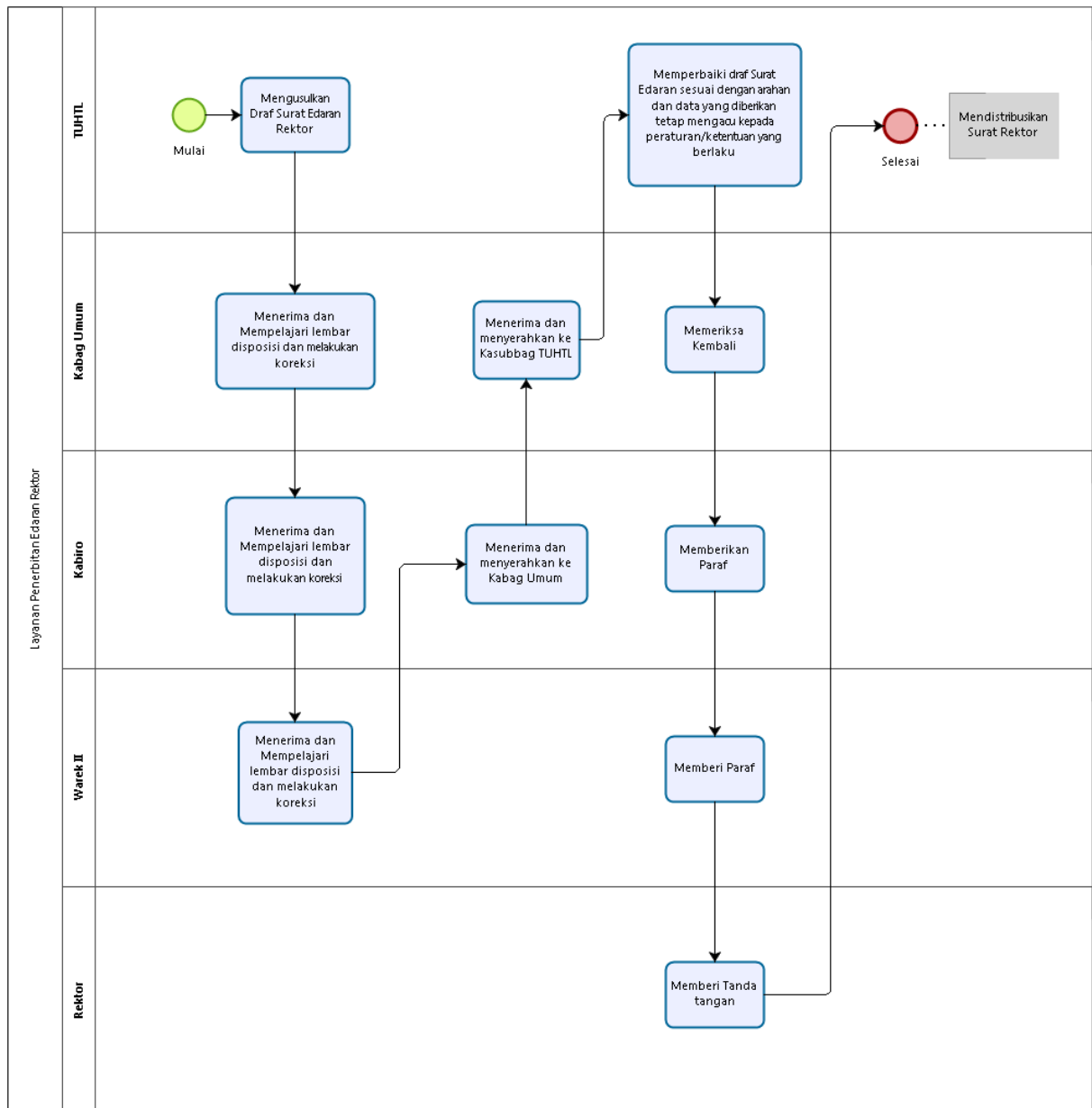

## LEVEL 4 Layanan Pendampingan Hukum

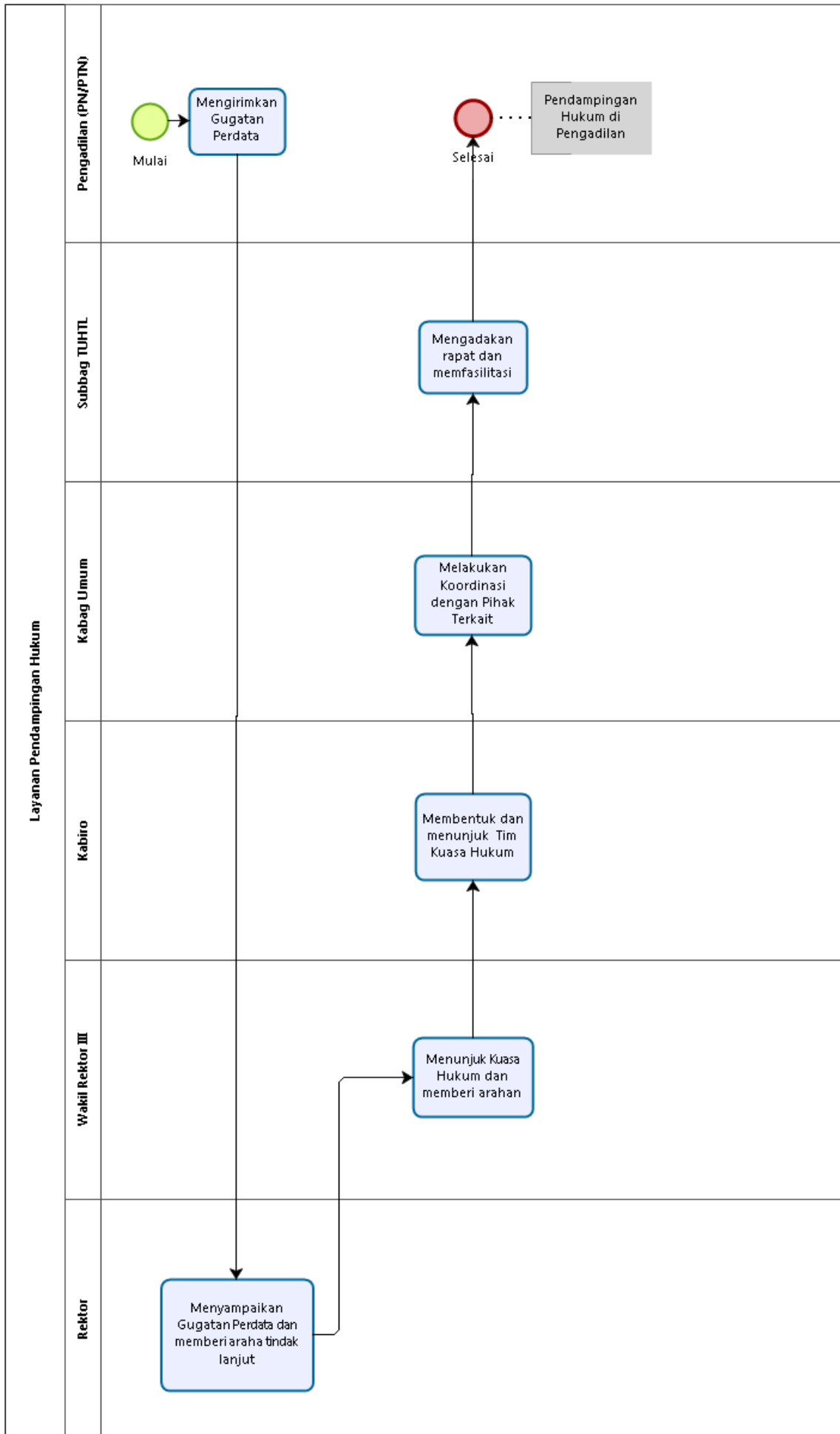

### LEVEL 3 Layanan Tata Laksana

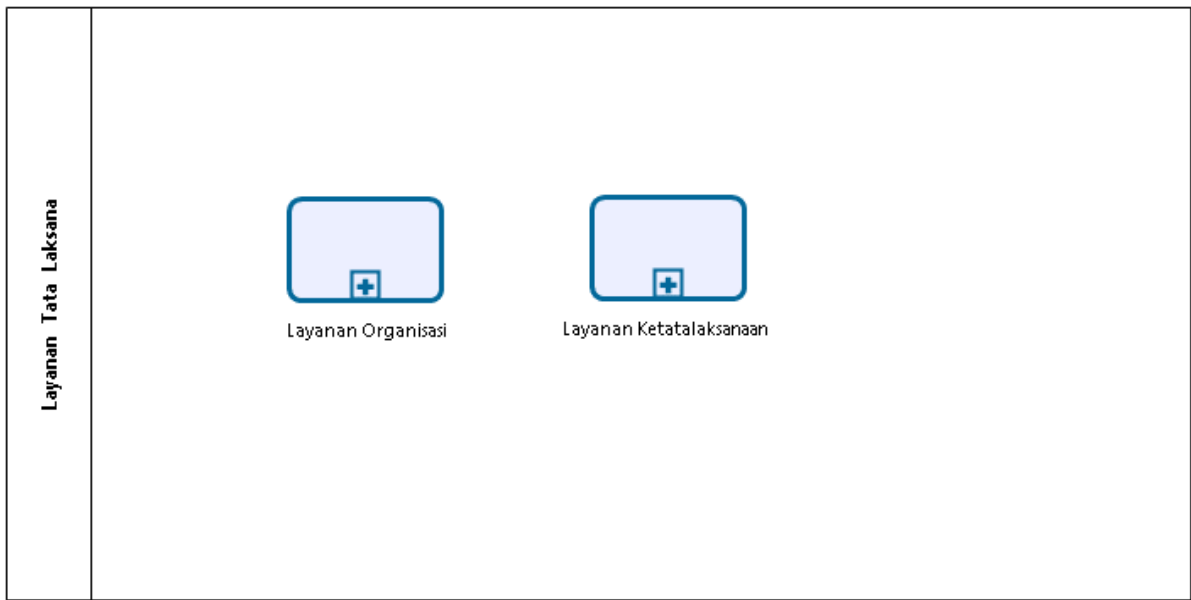

### LEVEL 4 Layanan Organisasi



## LEVEL 5 Layanan Pengusulan Revisi Organisasi

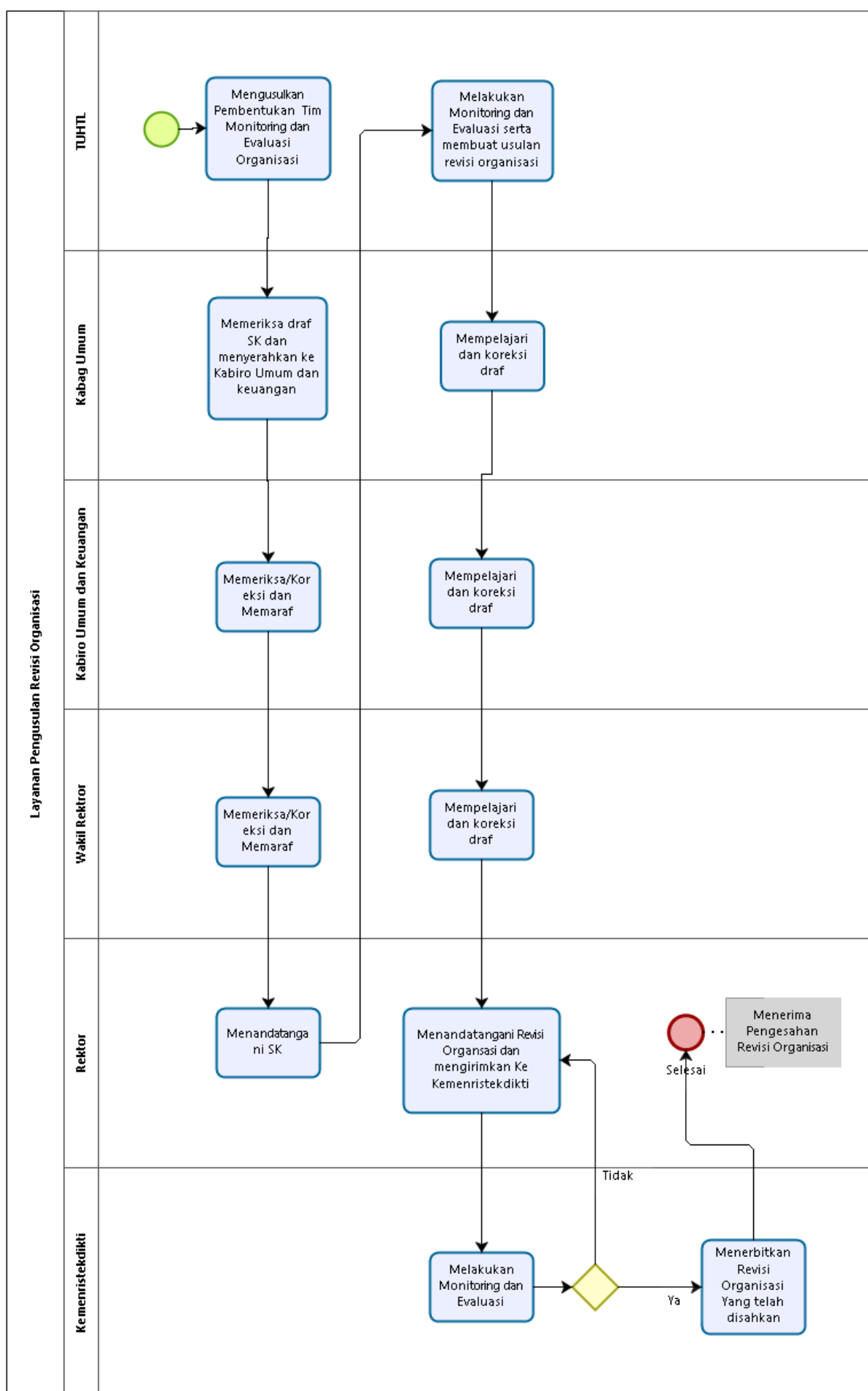

## LEVEL 4 Layanan Ketatalaksanaan

## LEVEL 2 Rumah Tangga dan Barang Milik Negara

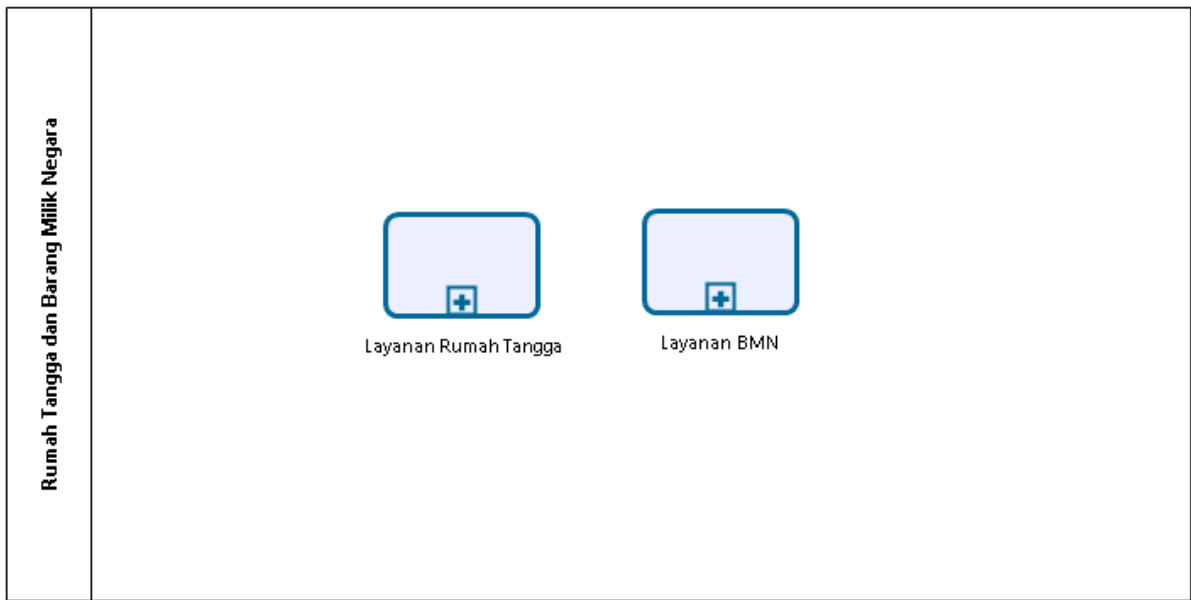

## LEVEL 3 Layanan Rumah Tangga

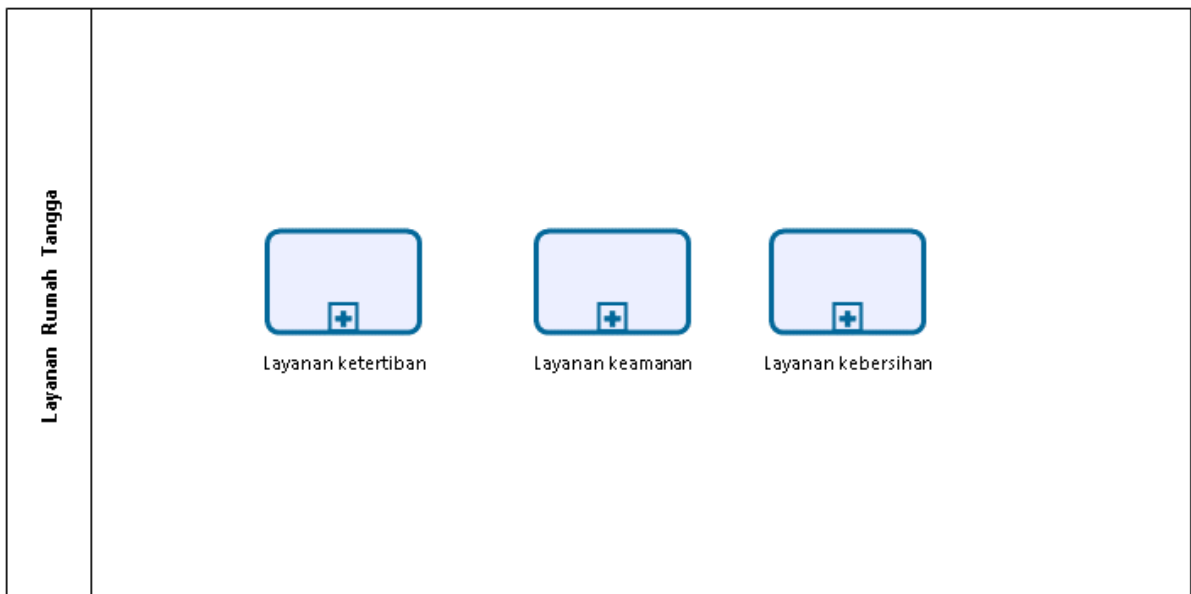

## LEVEL 4 Layanan ketertiban

<b>Layanan ketertiban</b>	 <p>Layanan Izin Kegiatan di luar jam Dinas</p>
---------------------------	--

LEVEL 5 Layanan Izin Kegiatan di luar jam Dinas

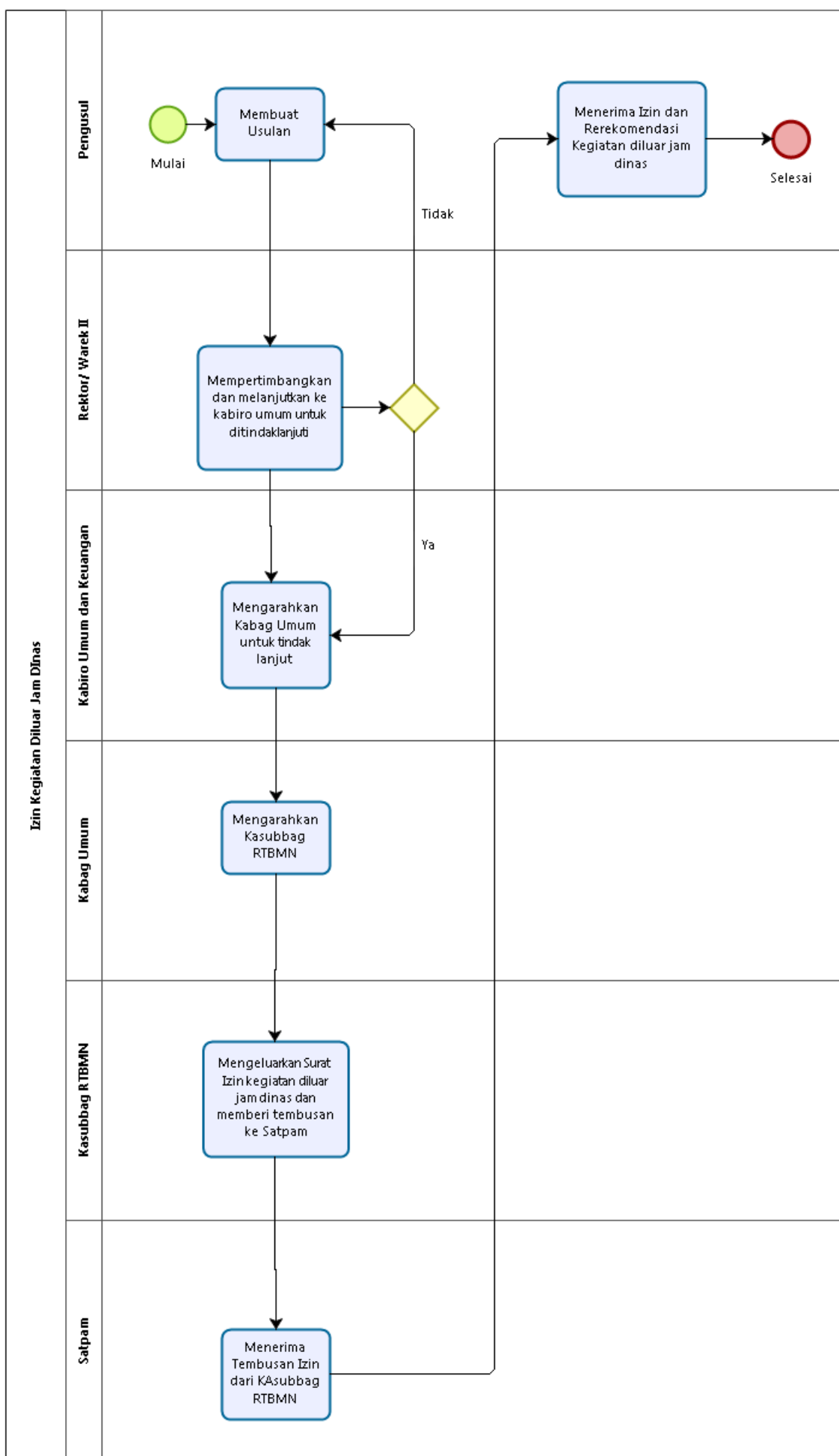

LEVEL 4 Layanan keamanan

LEVEL 4 Layanan kebersihan

### LEVEL 3 Layanan BMN

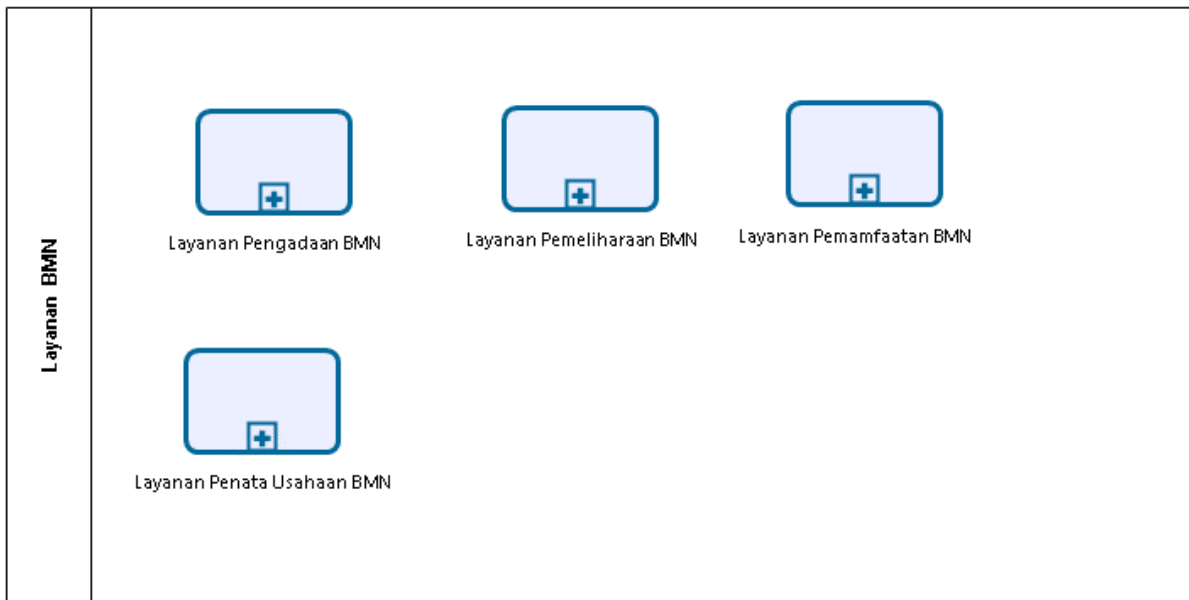

### LEVEL 4 Layanan Pengadaan BMN

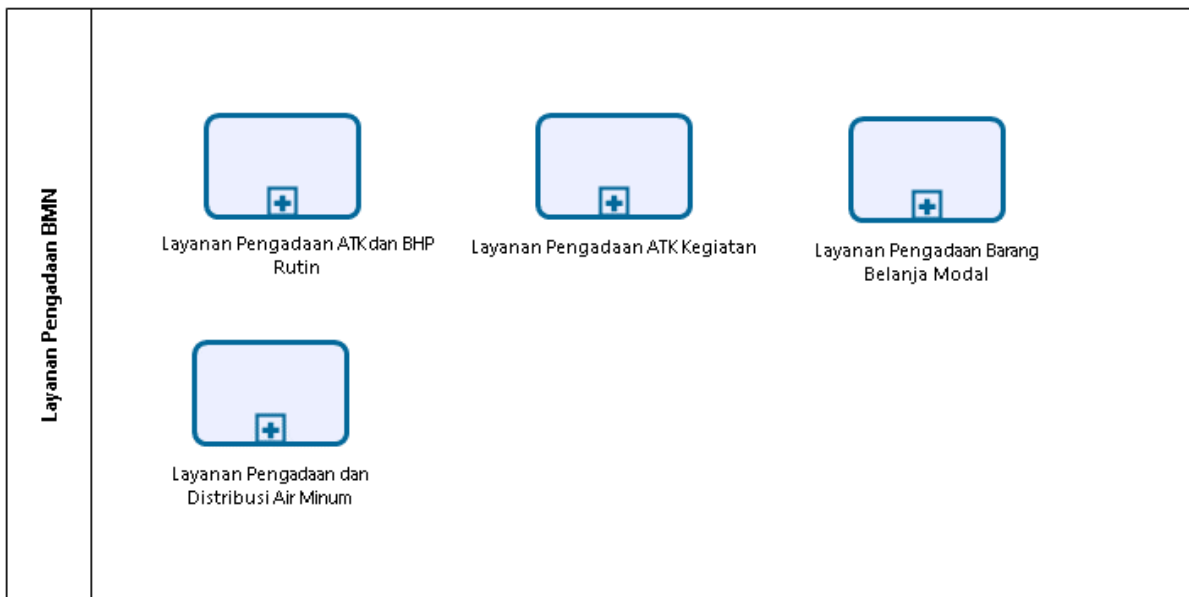

## LEVEL 5 Layanan Pengadaan ATK dan BHP Rutin

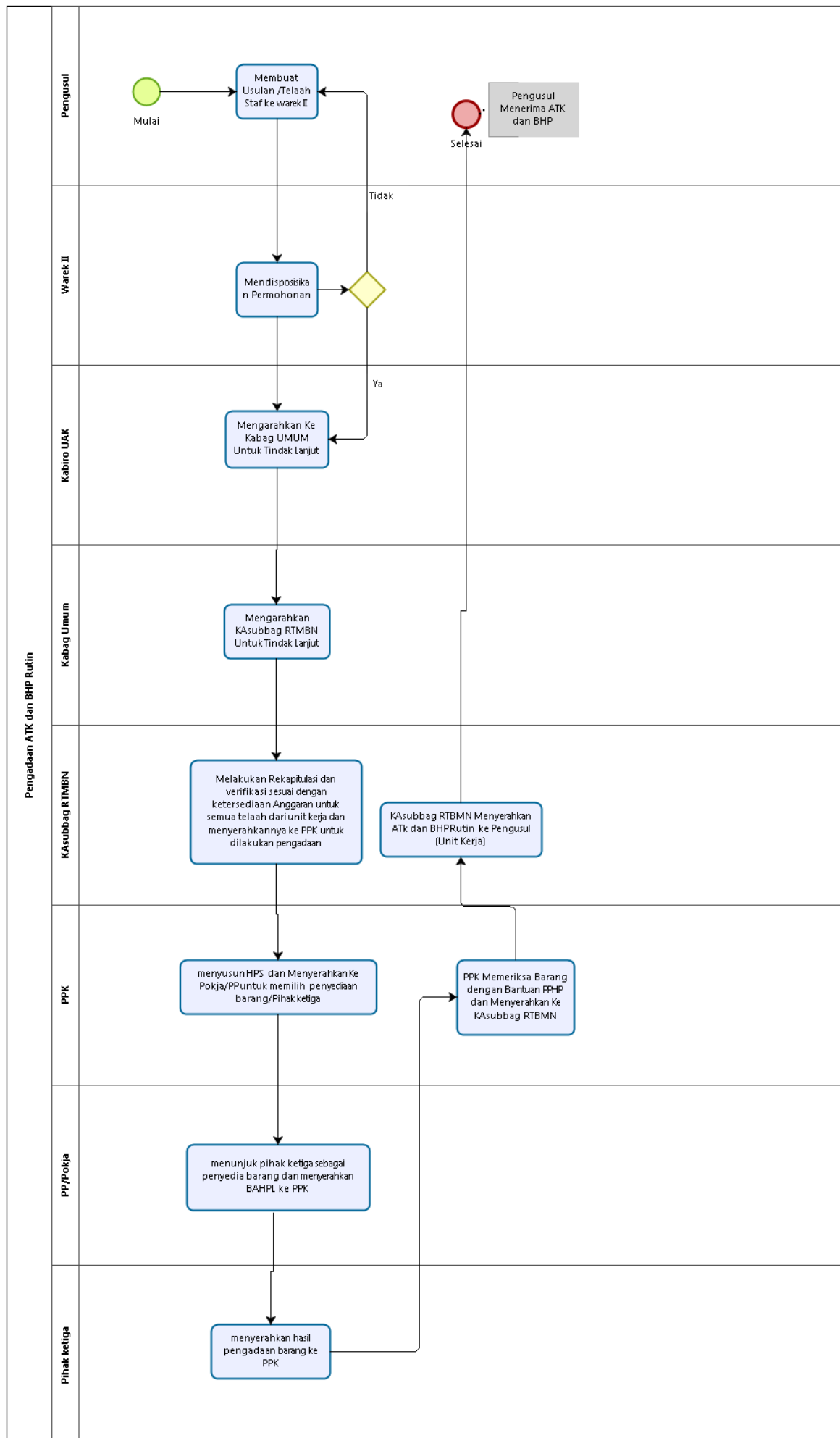

## LEVEL 5 Layanan Pengadaan ATK Kegiatan

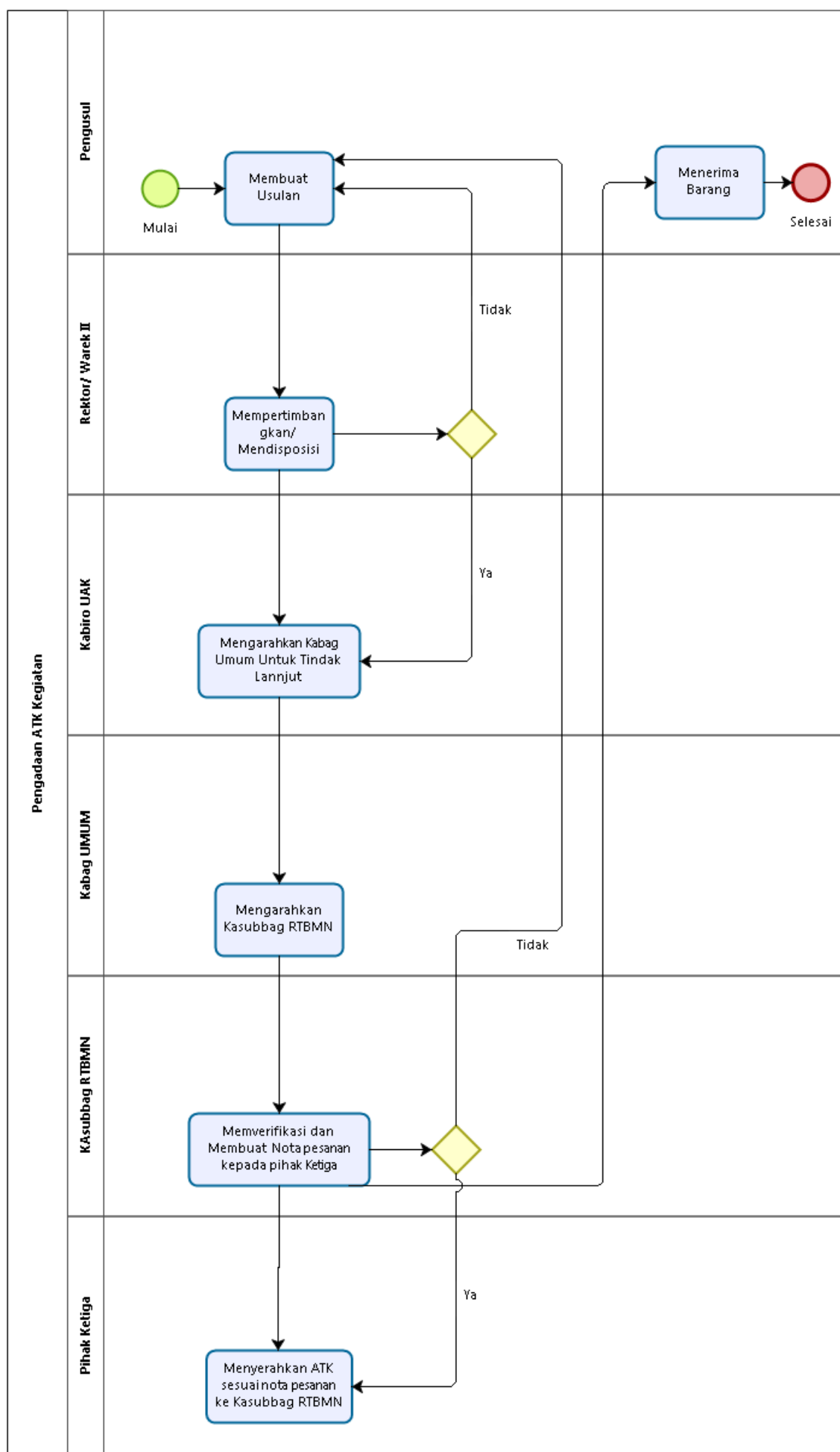

## LEVEL 5 Layanan Pengadaan Barang Belanja Modal

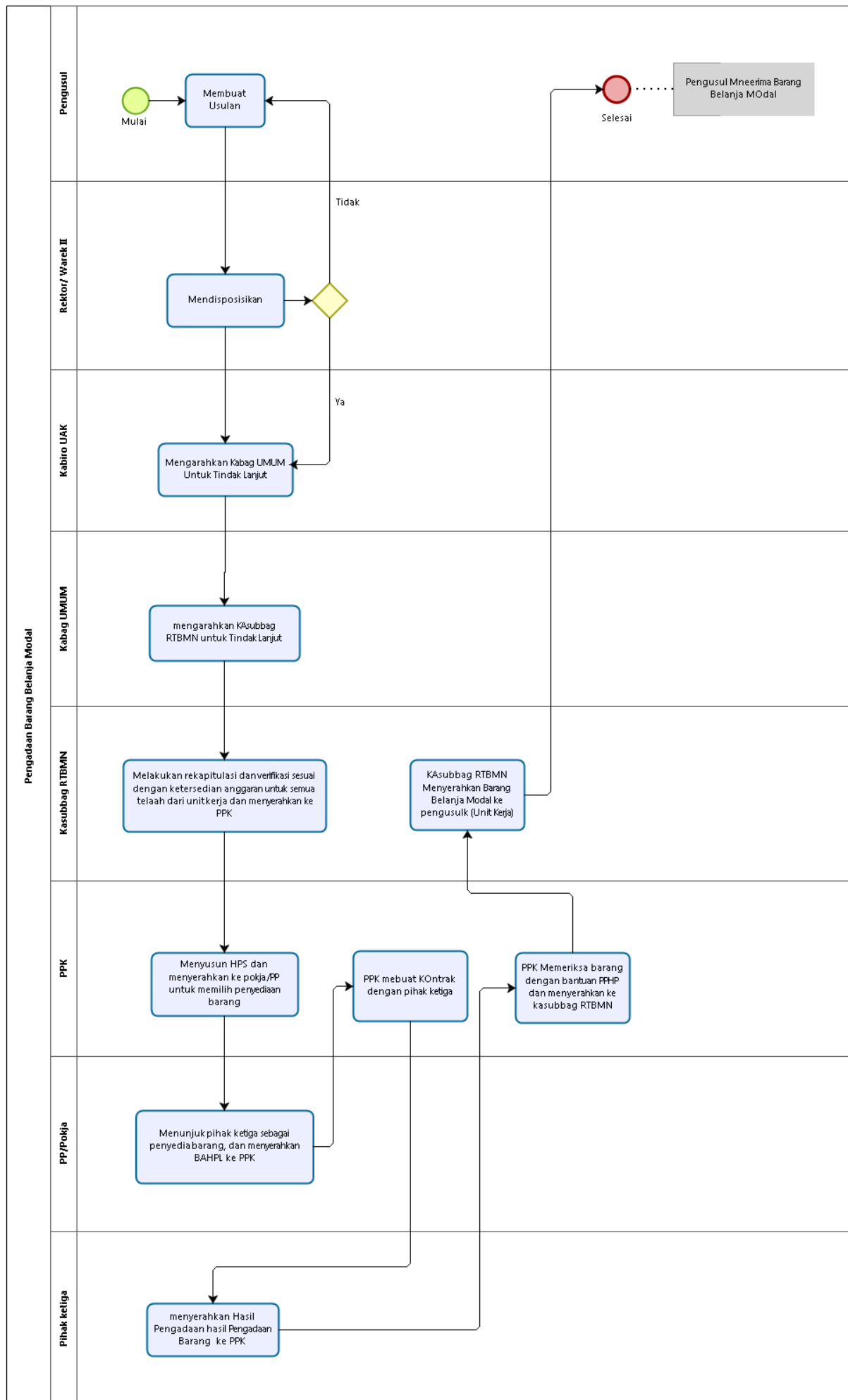

## LEVEL 5 Layanan Pengadaan dan Distribusi Air Minum

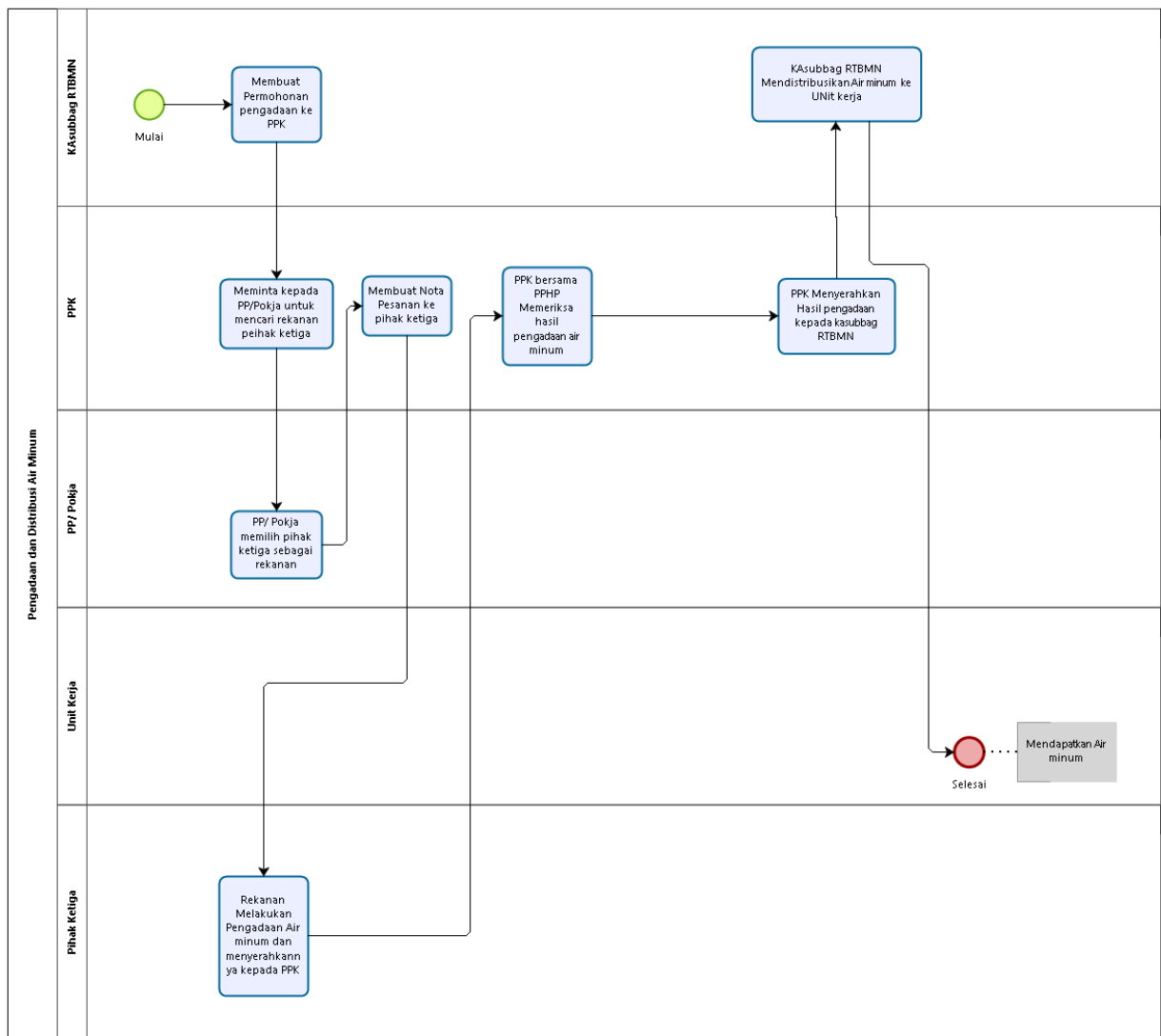

## LEVEL 4 Layanan Pemeliharaan BMN

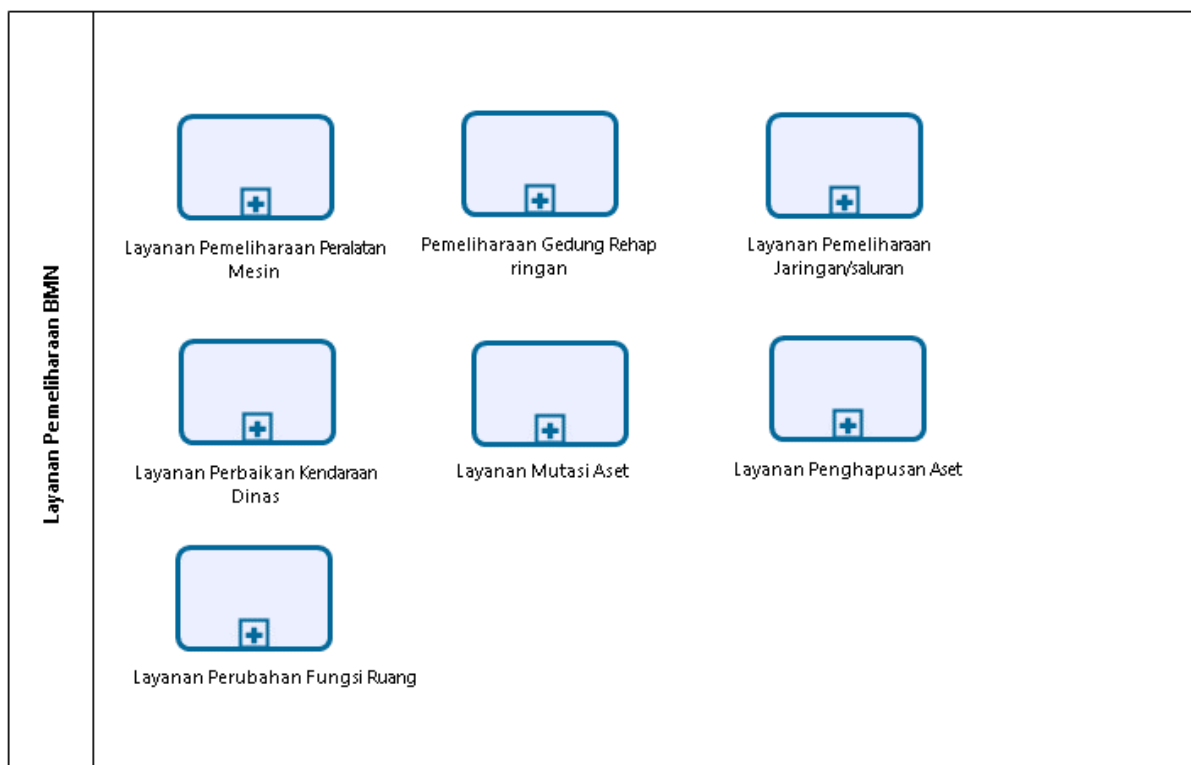

## LEVEL 5 Layanan Pemeliharaan Peralatan Mesin

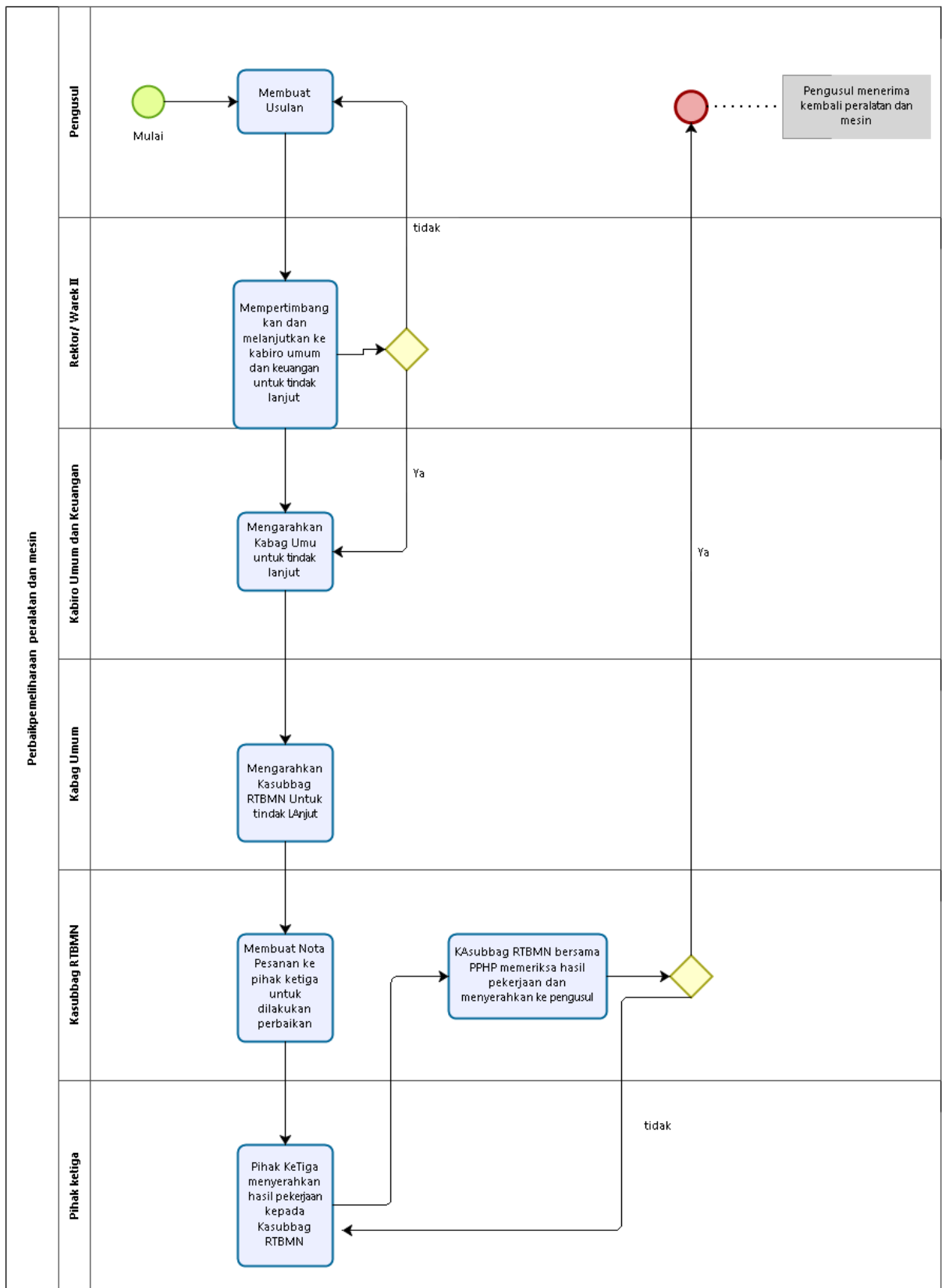

## LEVEL 5 Layanan Pemeliharaan Bangunan Gedung

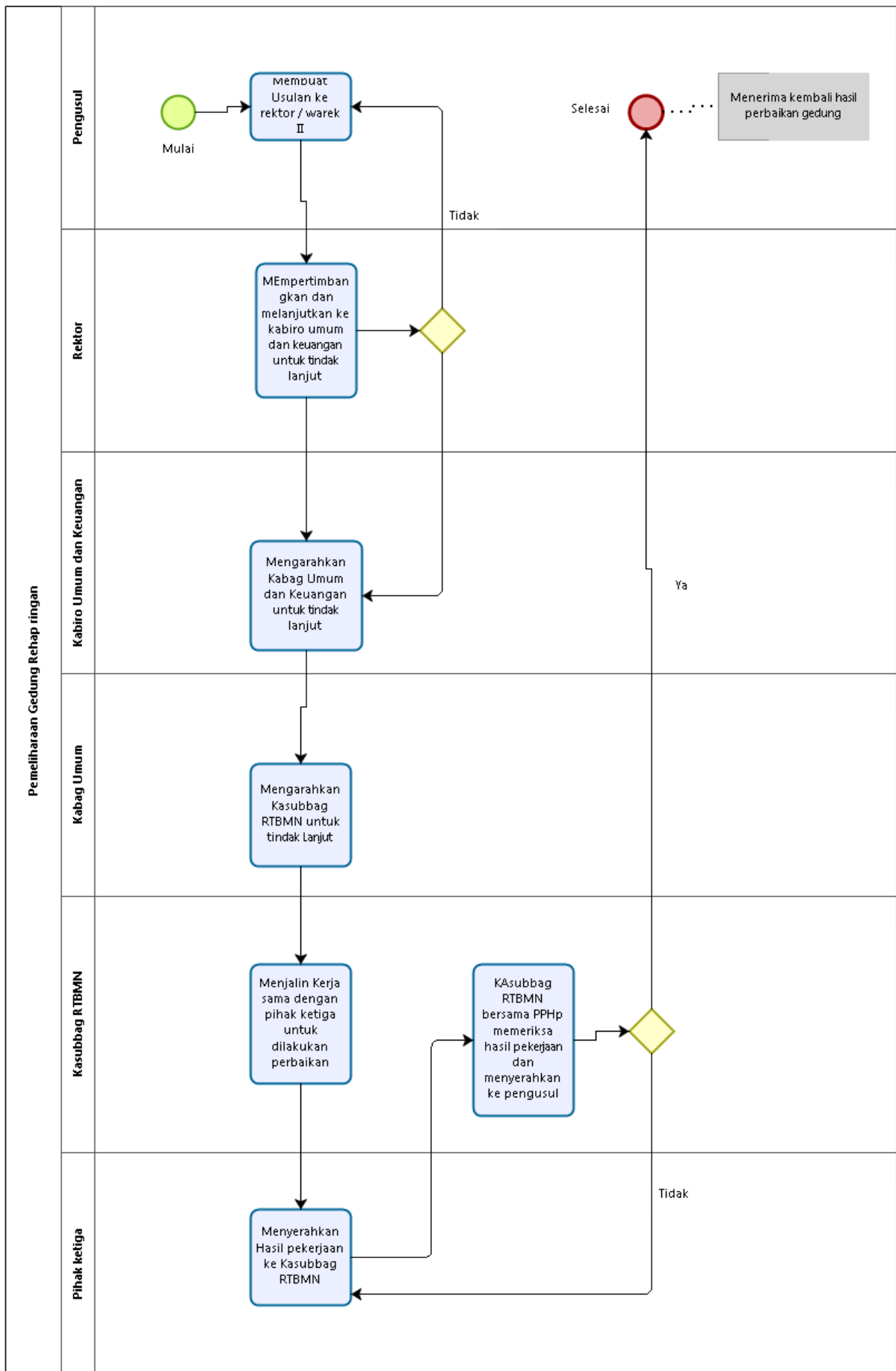

## LEVEL 5 Layanan Pemeliharaan Jaringan/saluran

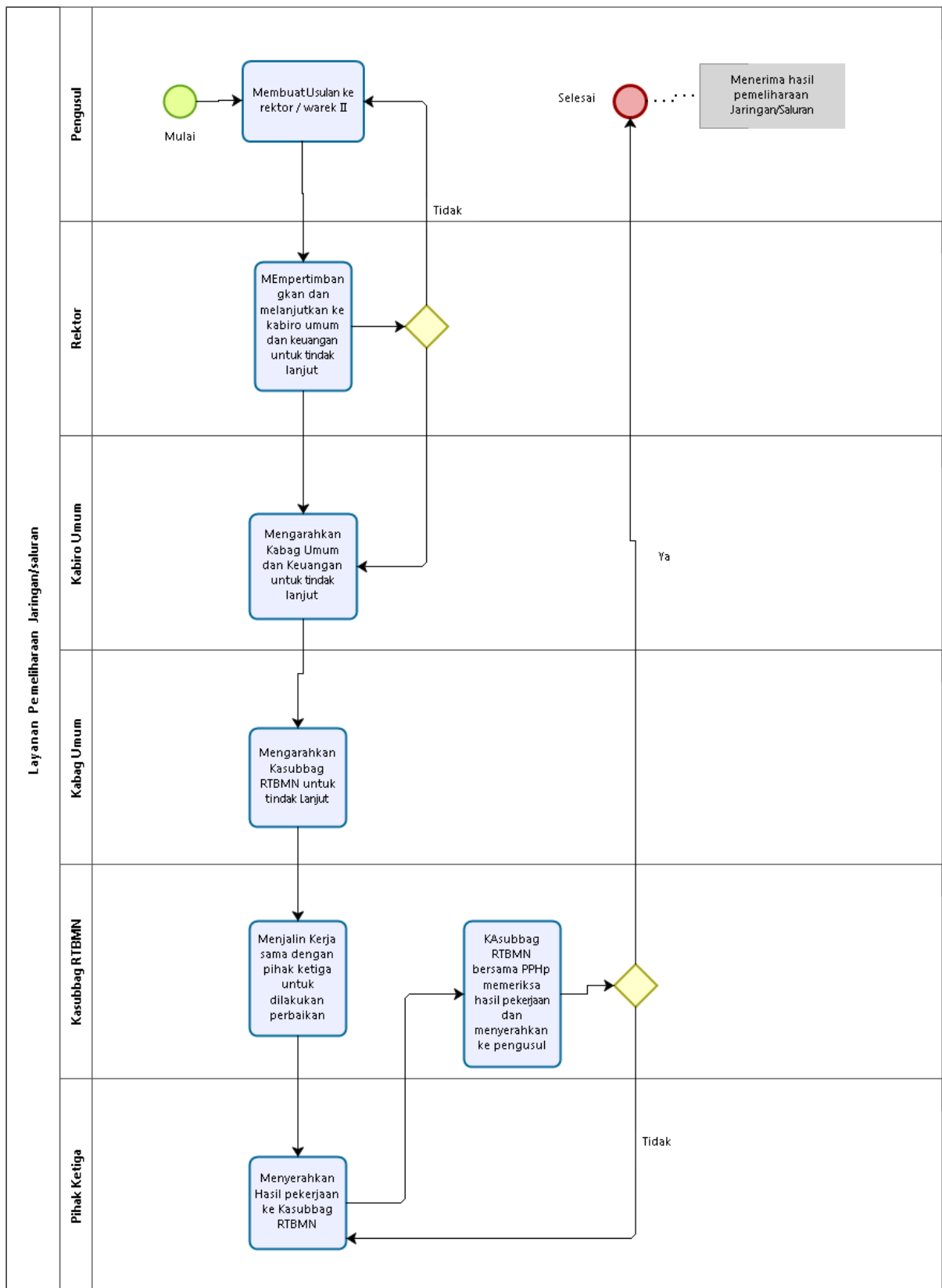

## LEVEL 5 Layanan Perbaikan Kendaraan Dinas

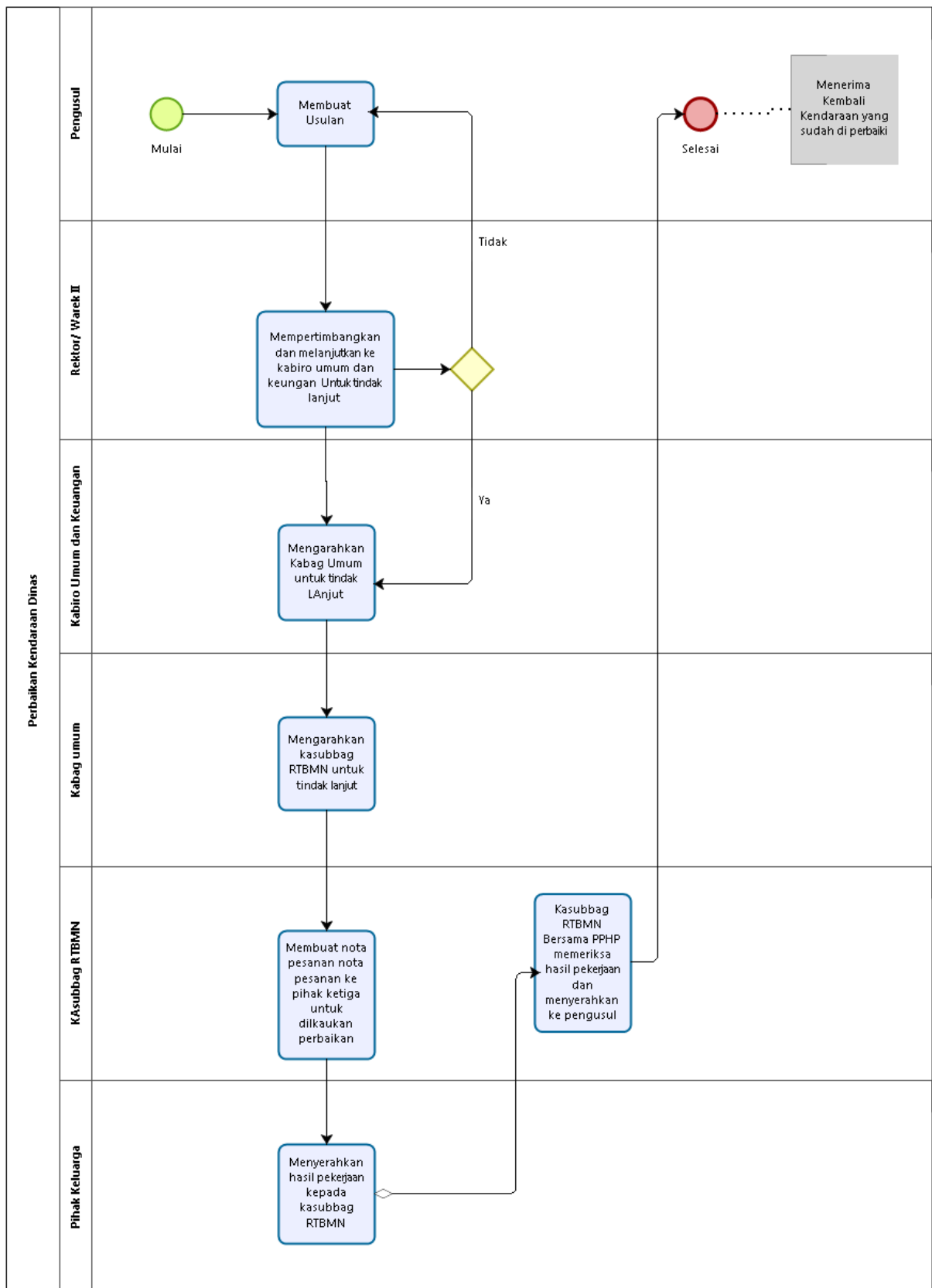

LEVEL 5 Layanan Mutasi Aset

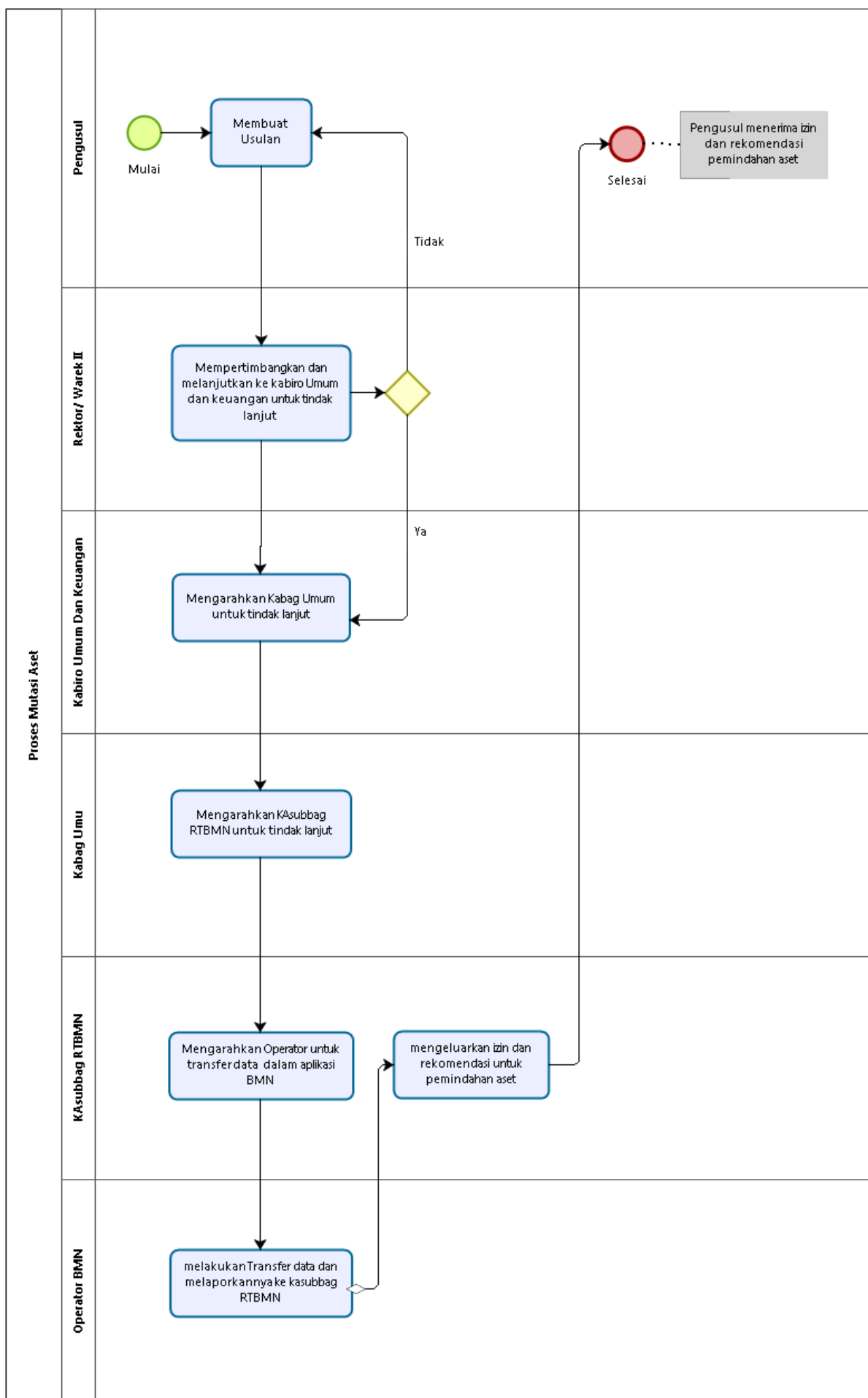

## LEVEL 5 Layanan Penghapusan Aset

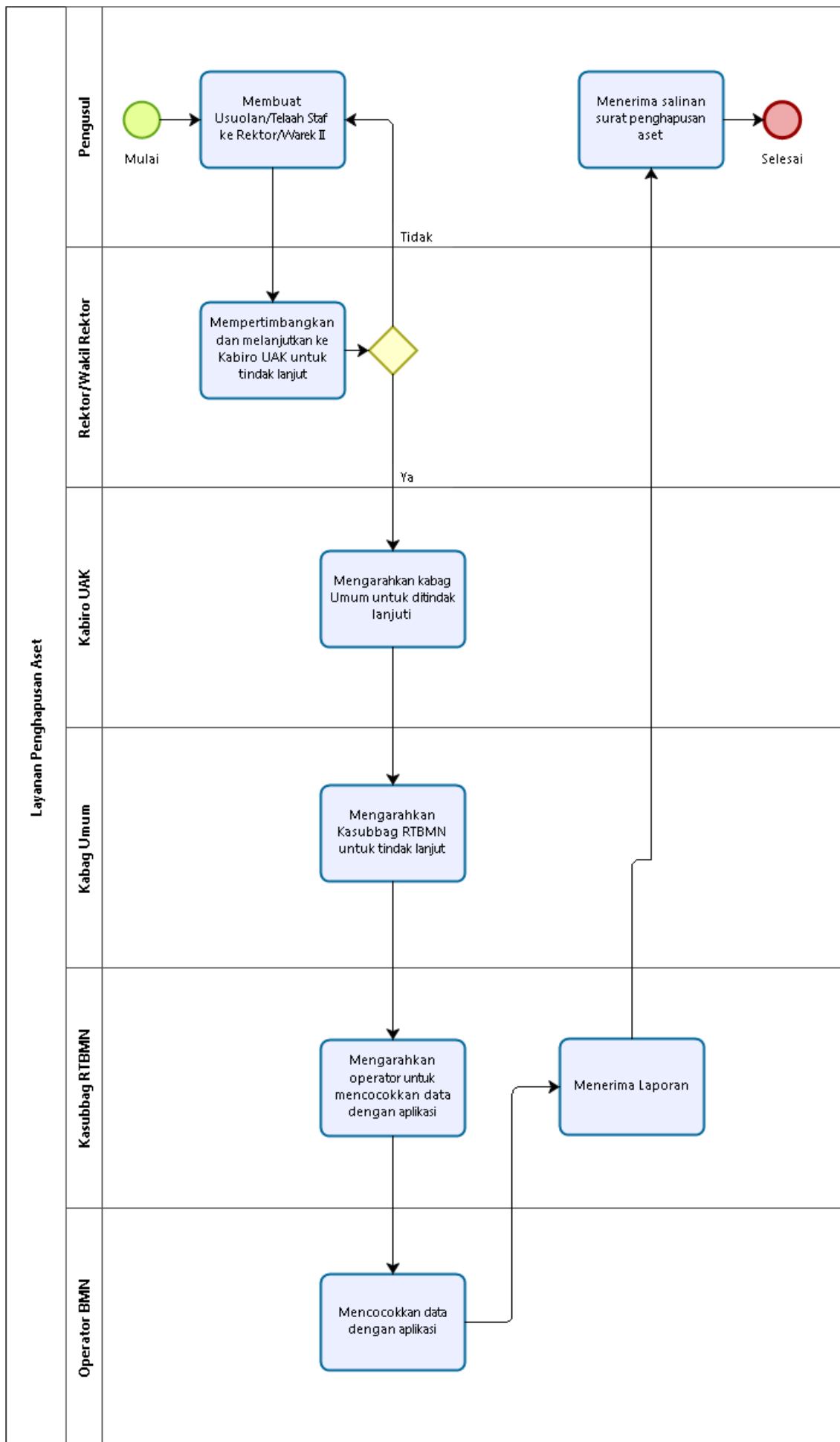

## LEVEL 5 Layanan Perubahan Fungsi Ruang

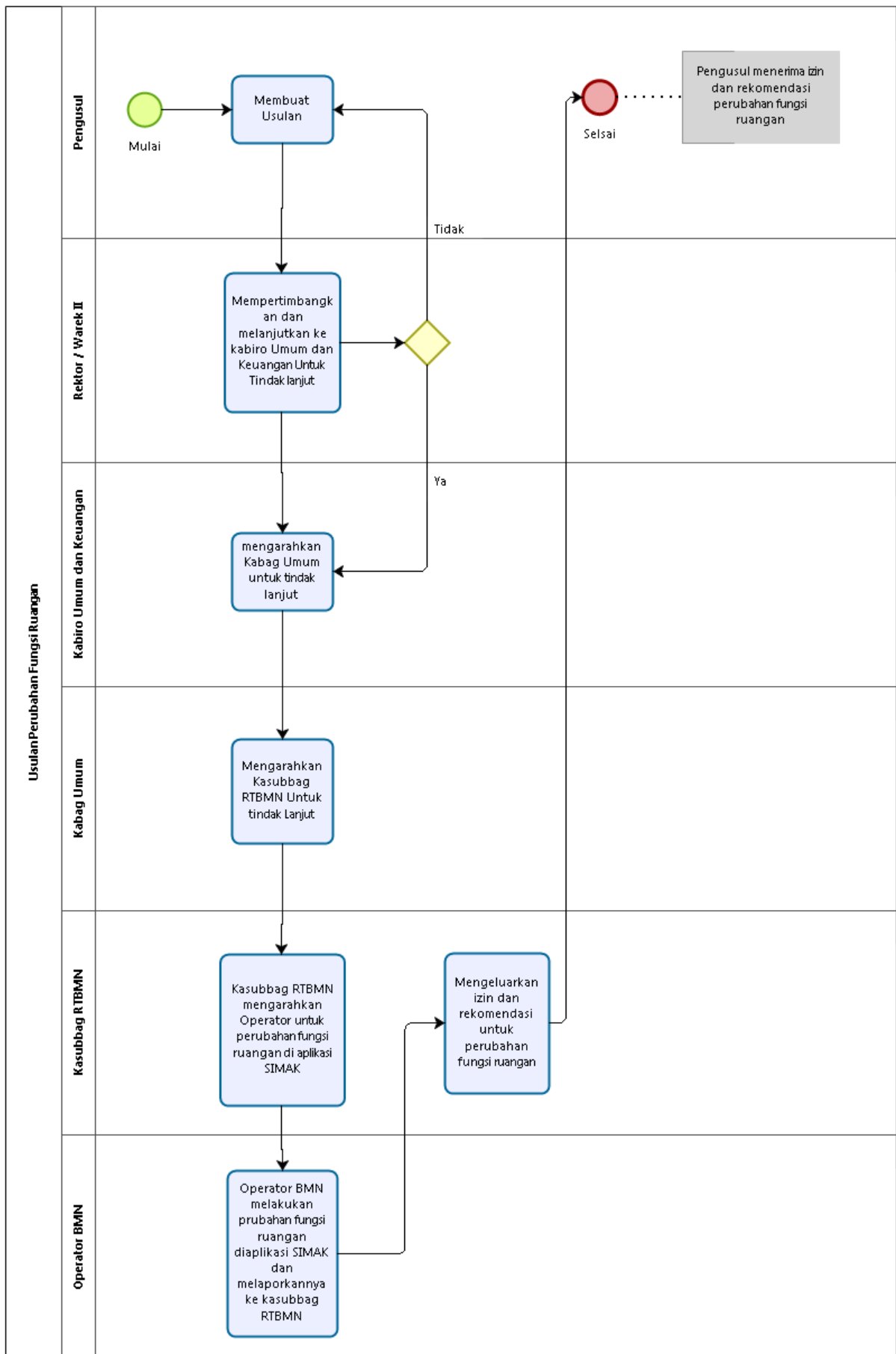

#### LEVEL 4 Layanan Pemamfaatan BMN

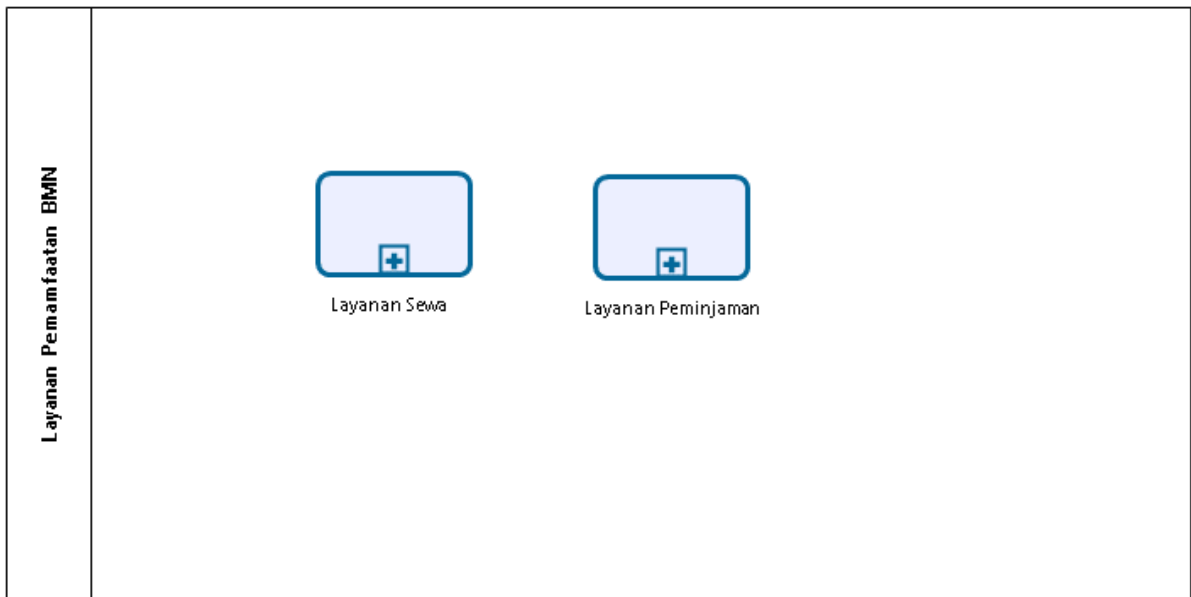

#### LEVEL 5 Layanan Sewa

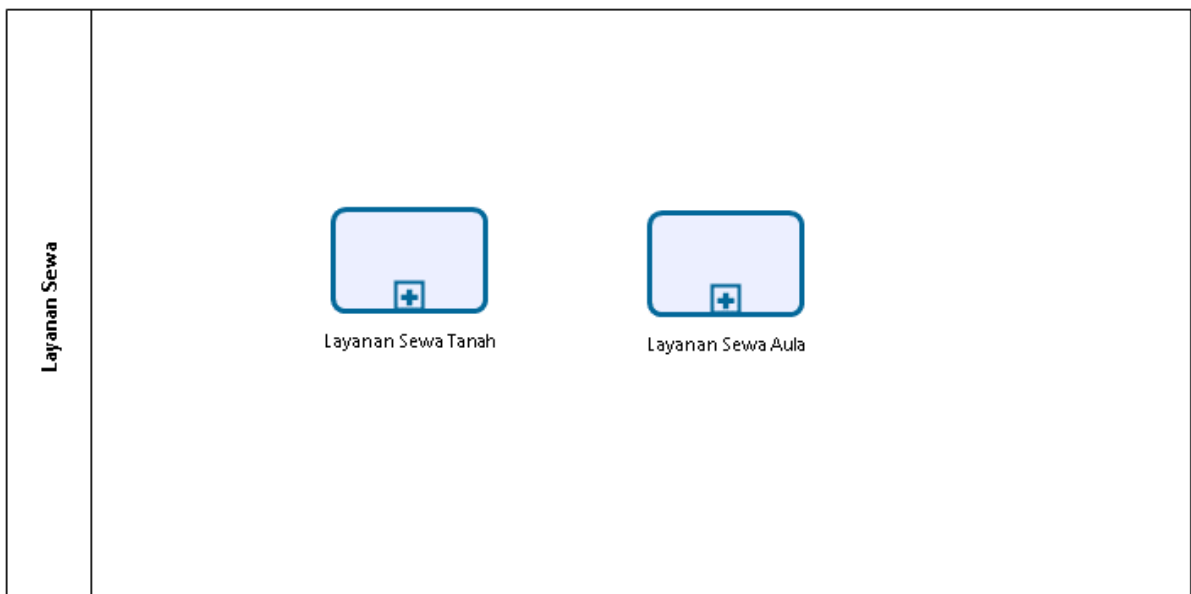

# LEVEL 6 Layanan Sewa Tanah

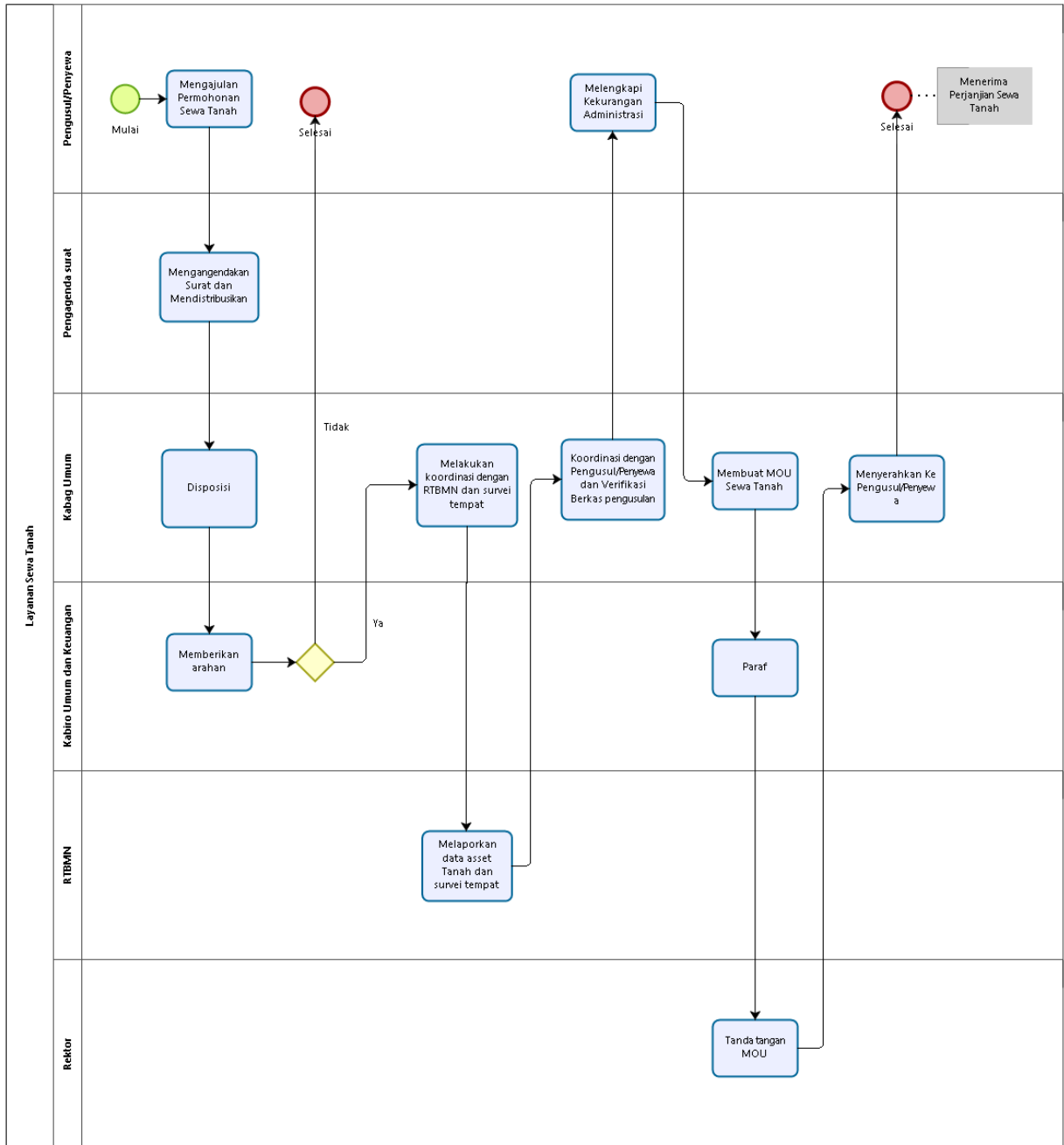

## LEVEL 6 Layanan Sewa Aula

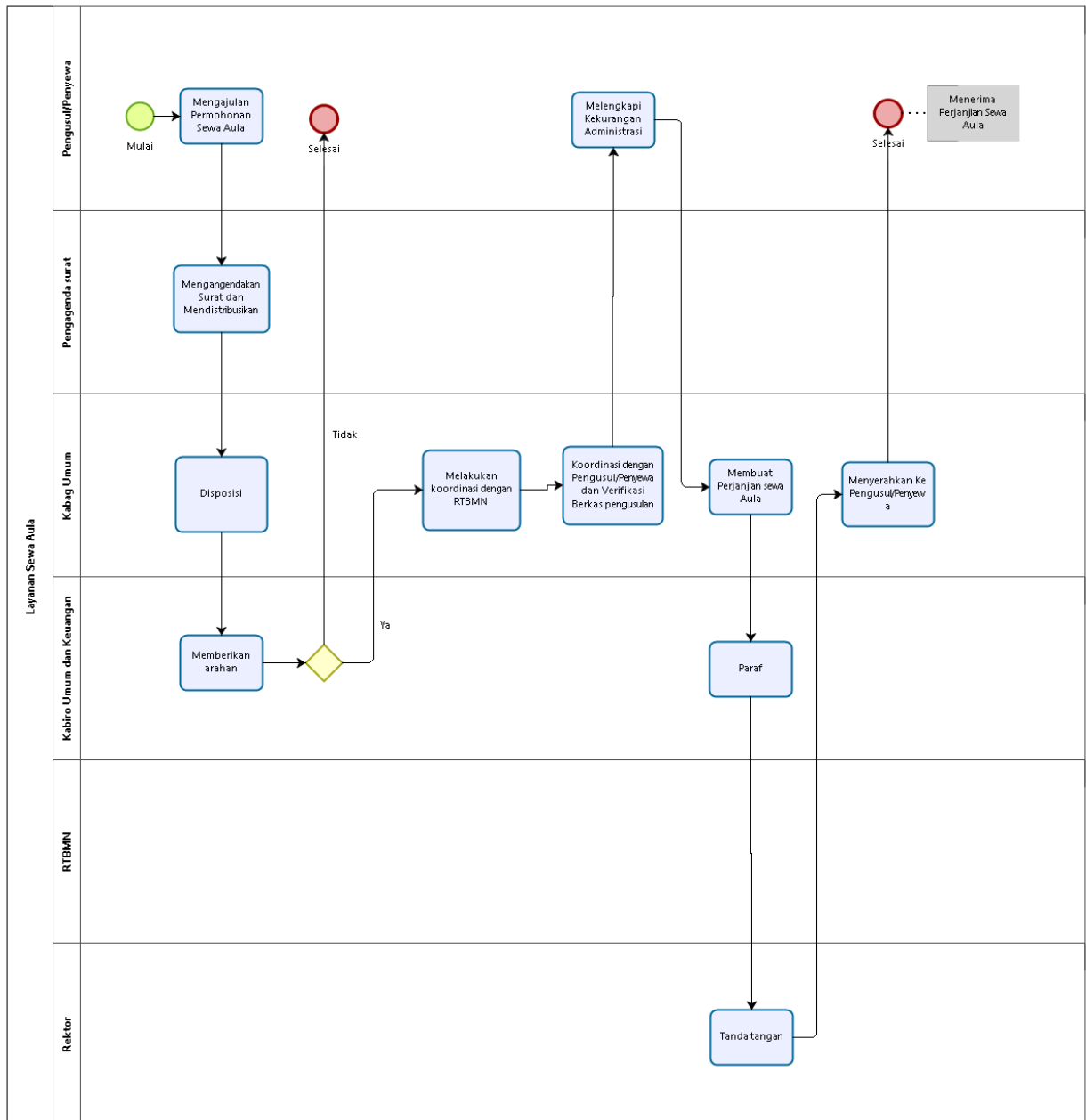

## LEVEL 5 Layanan Peminjaman

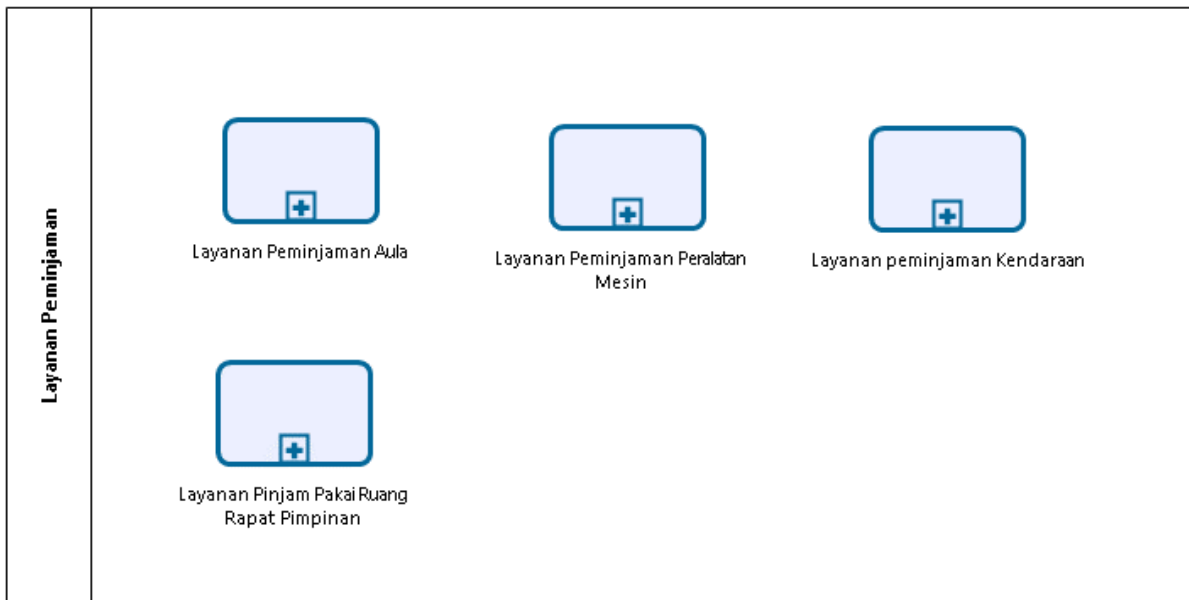

## LEVEL 6 Layanan Peminjaman Aula

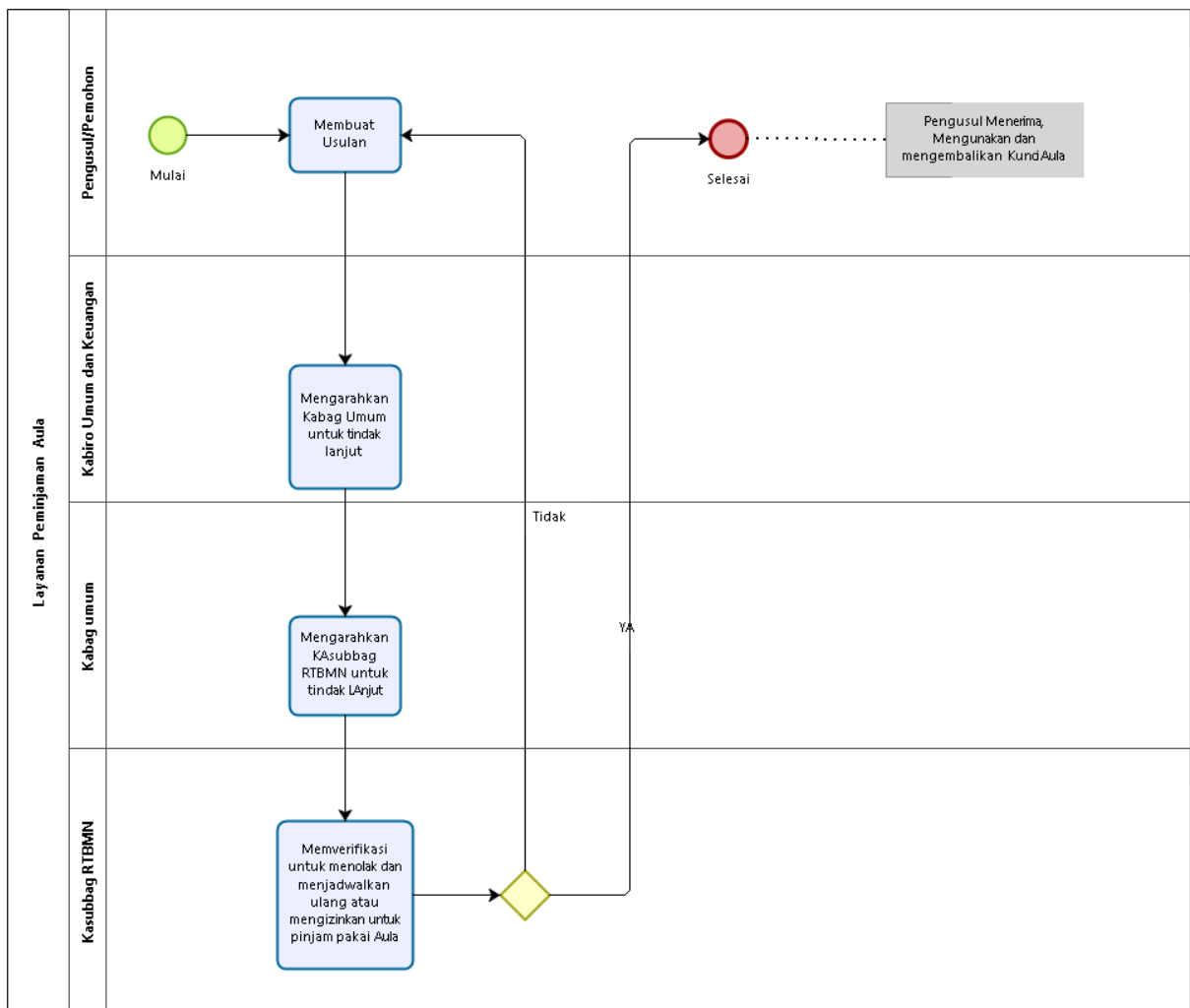

## LEVEL 6 Layanan Peminjaman Peralatan Mesin

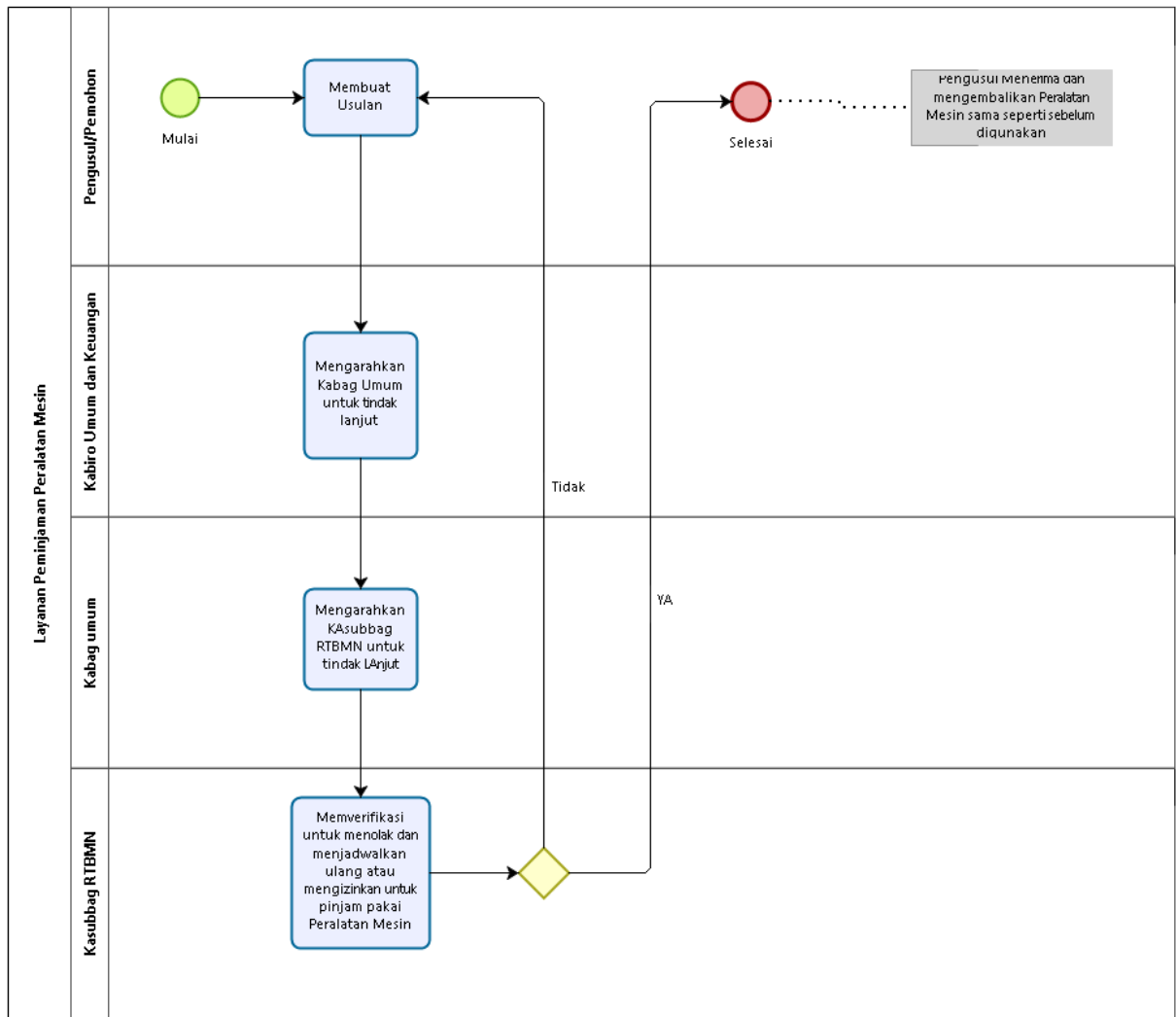

## LEVEL 6 Layanan peminjaman Kendaraan

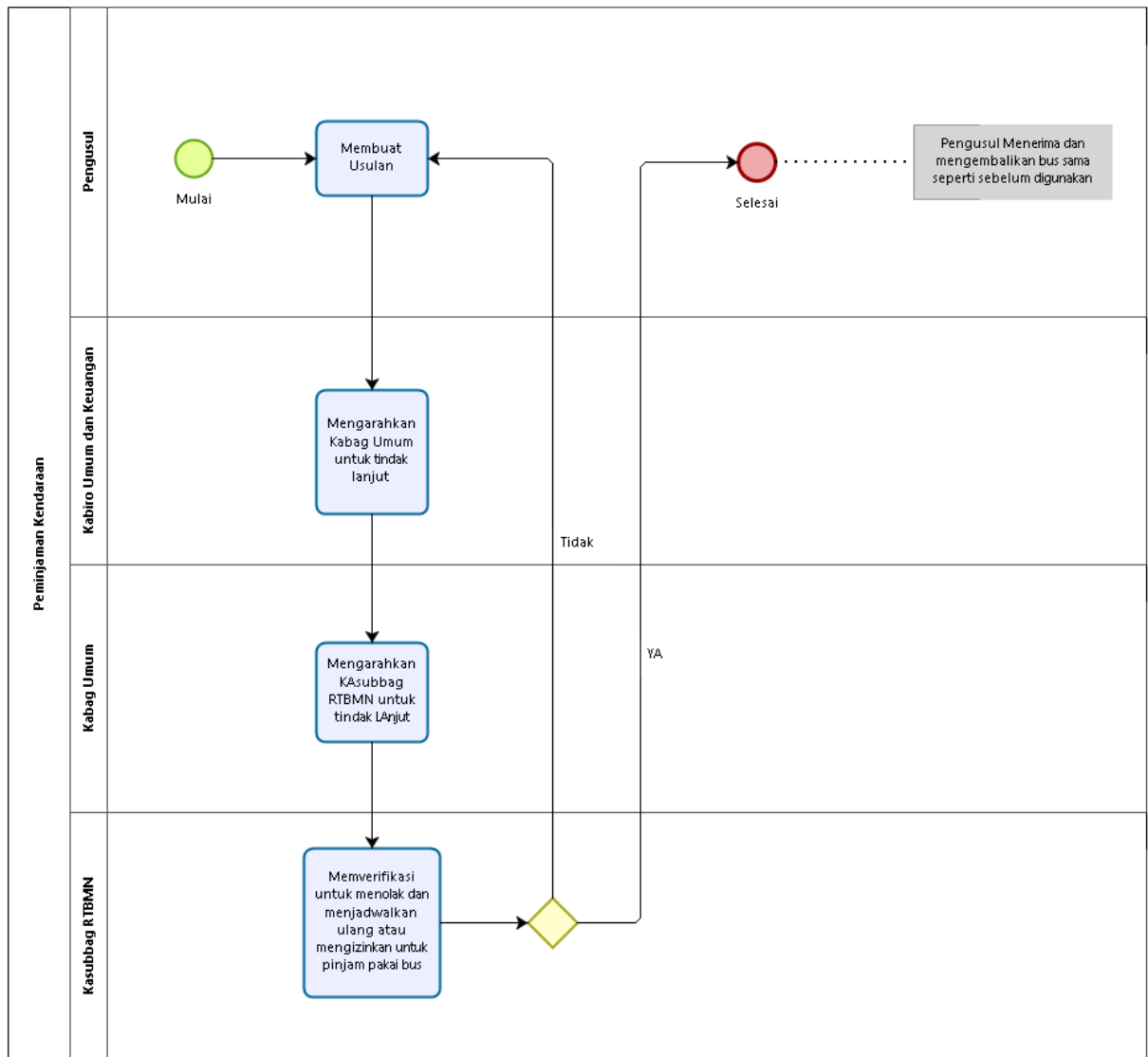

## LEVEL 6 Layanan Pinjam Pakai Ruang Rapat Pimpinan

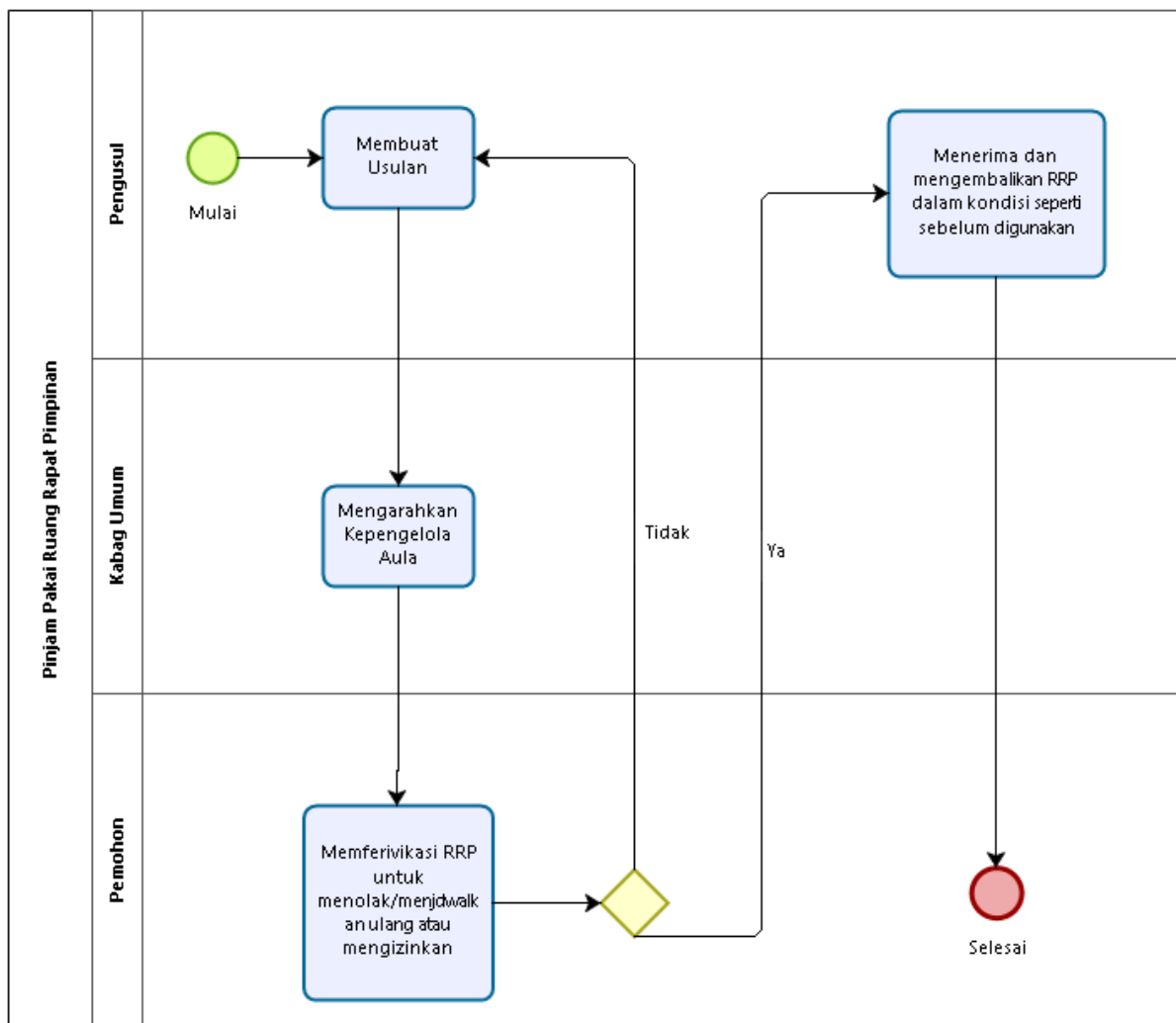

## LEVEL 4 Layanan Penata Usahaan BMN

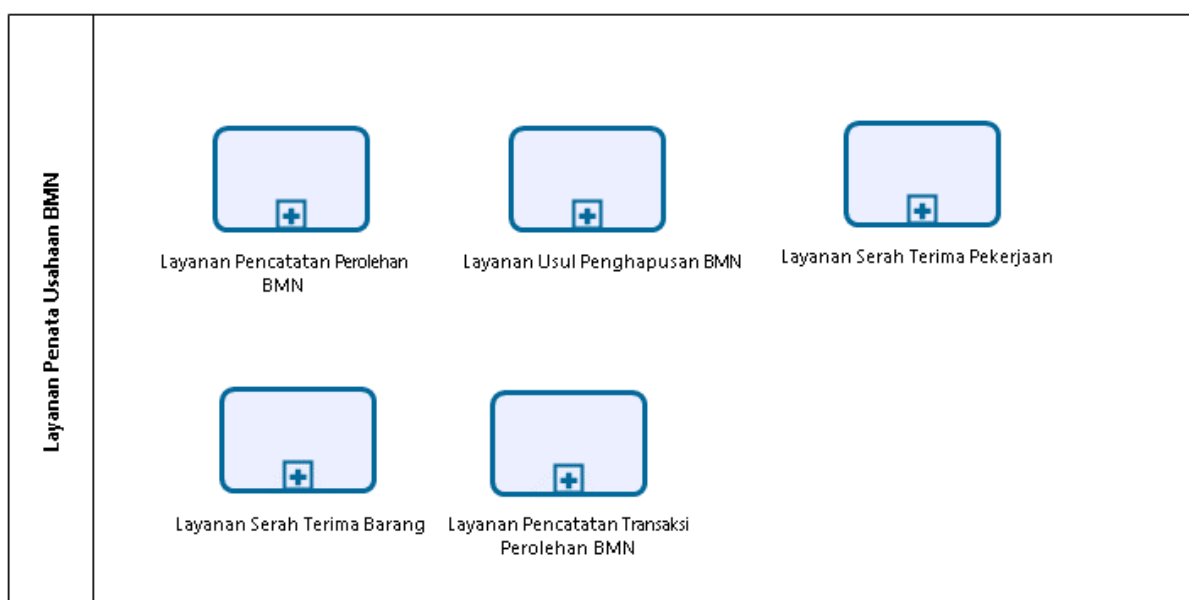

# LEVEL 5 Layanan Pencatatan Perolehan BMN

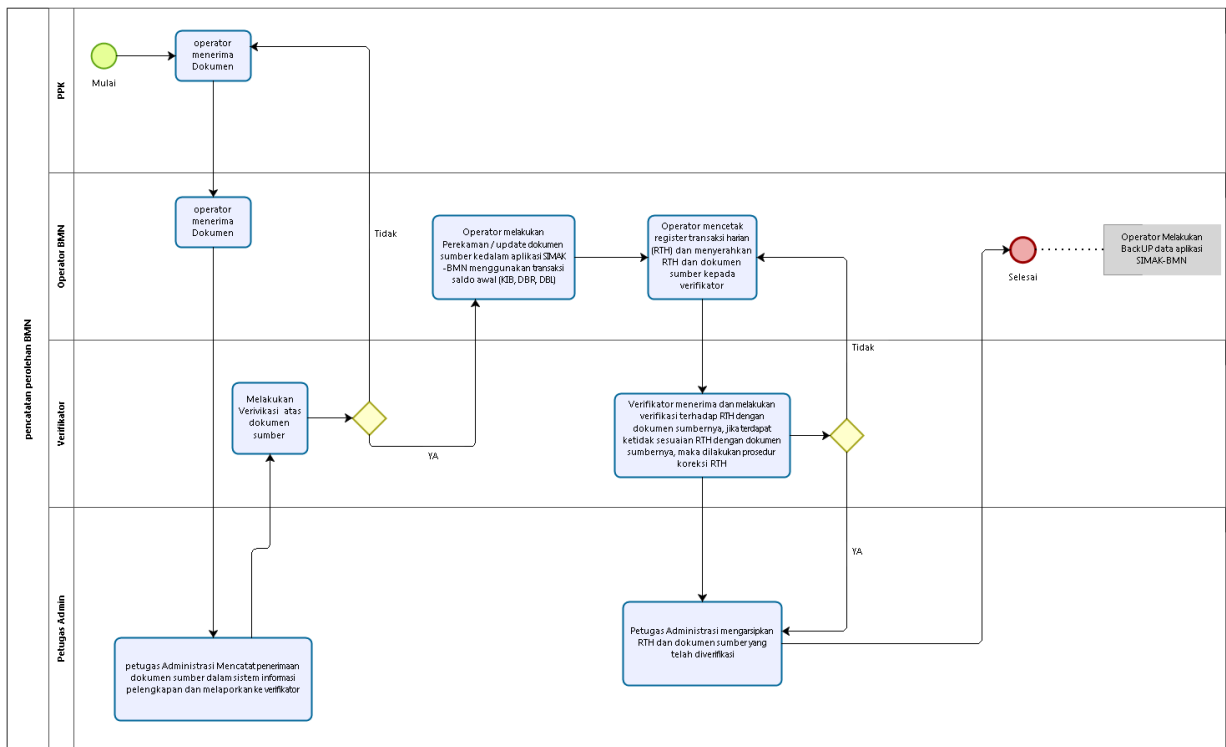

## LEVEL 5 Layanan Usul Penghapusan BMN

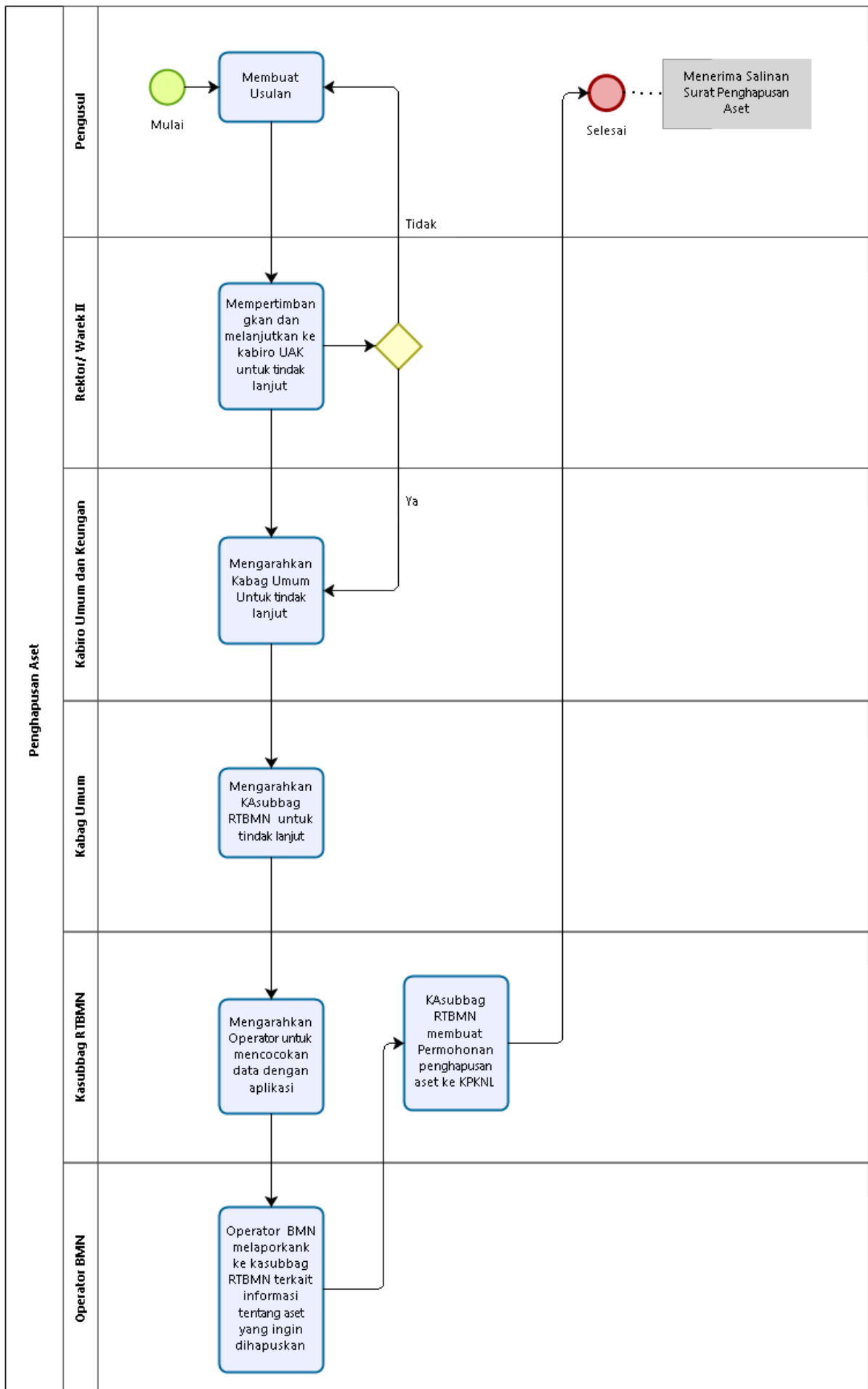

## LEVEL 5 Layanan Serah Terima Pekerjaan

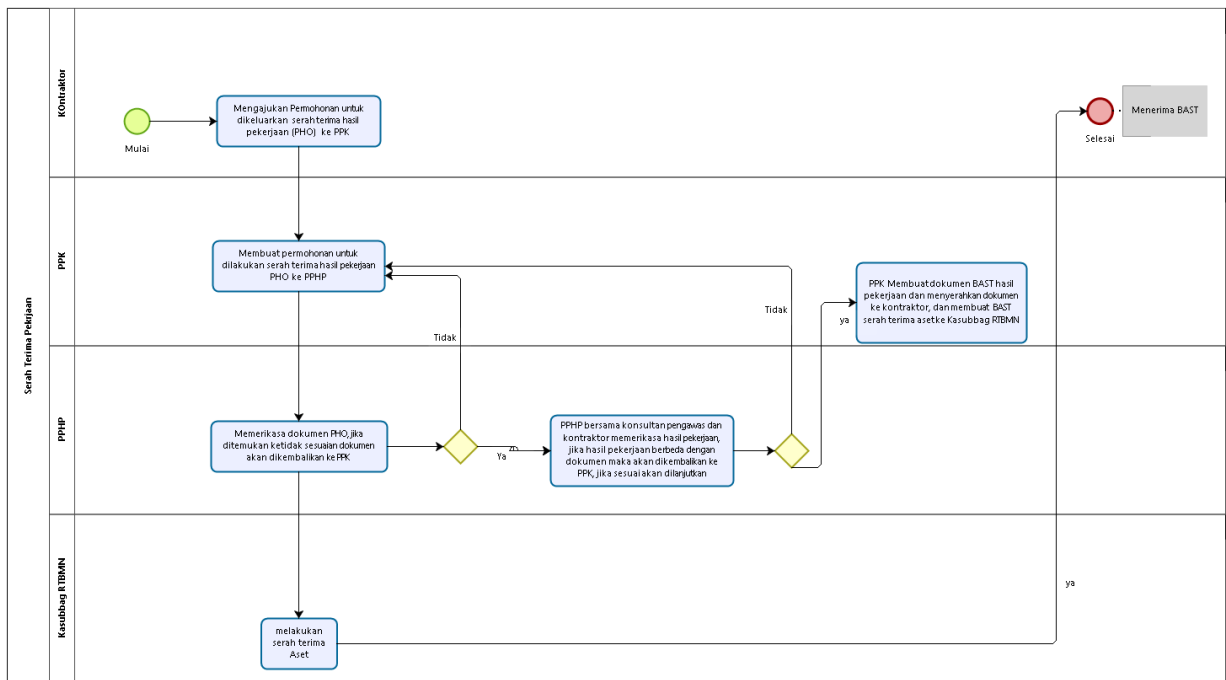

## LEVEL 5 Layanan Serah Terima Barang

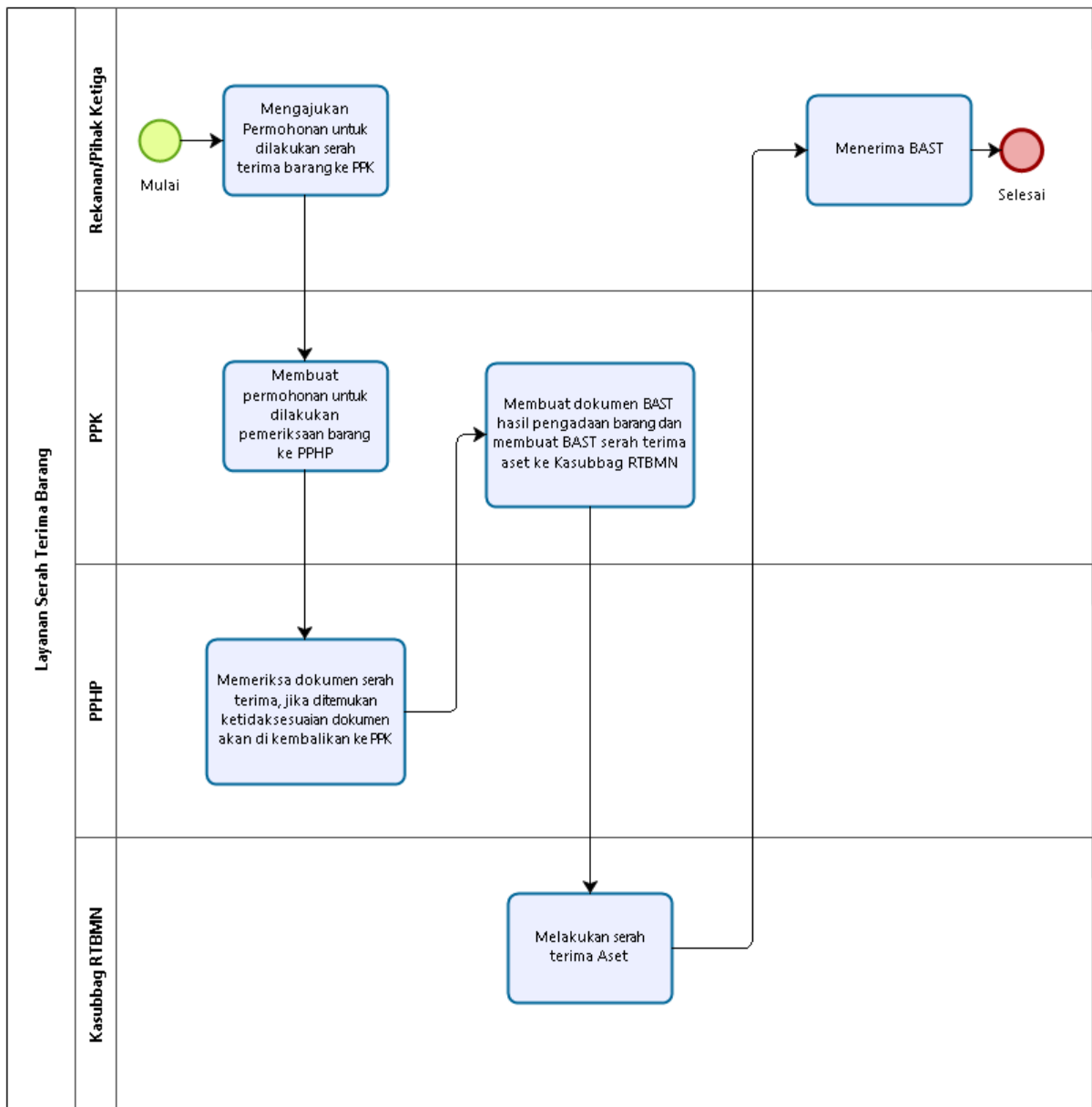



## LEVEL 2 Layanan Keuangan

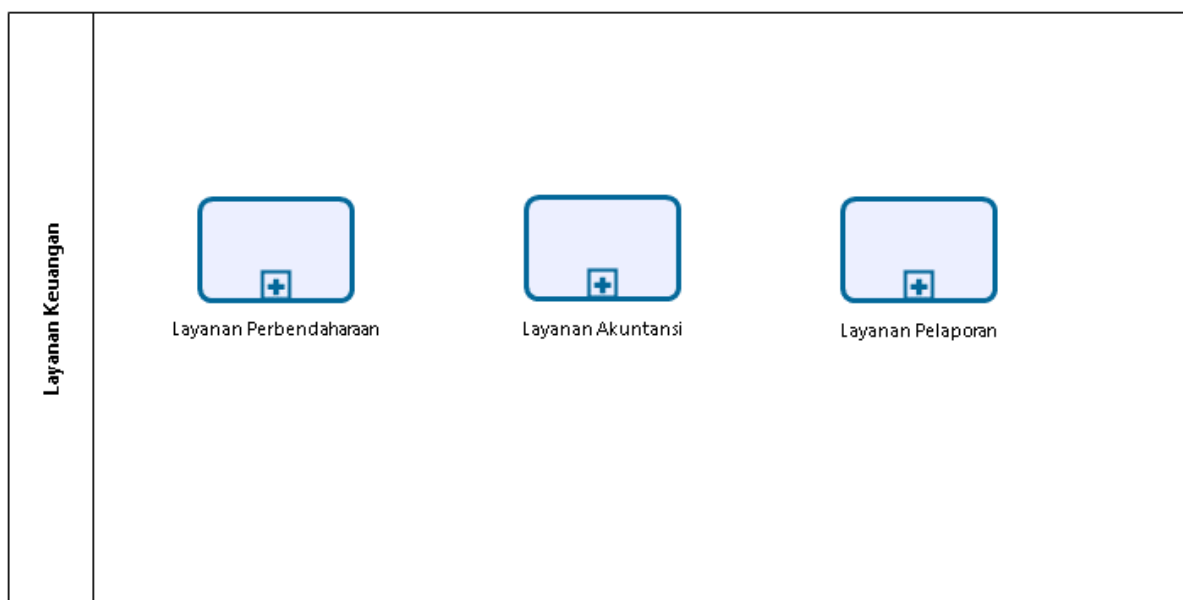

## LEVEL 3 Layanan Perbendaharaan

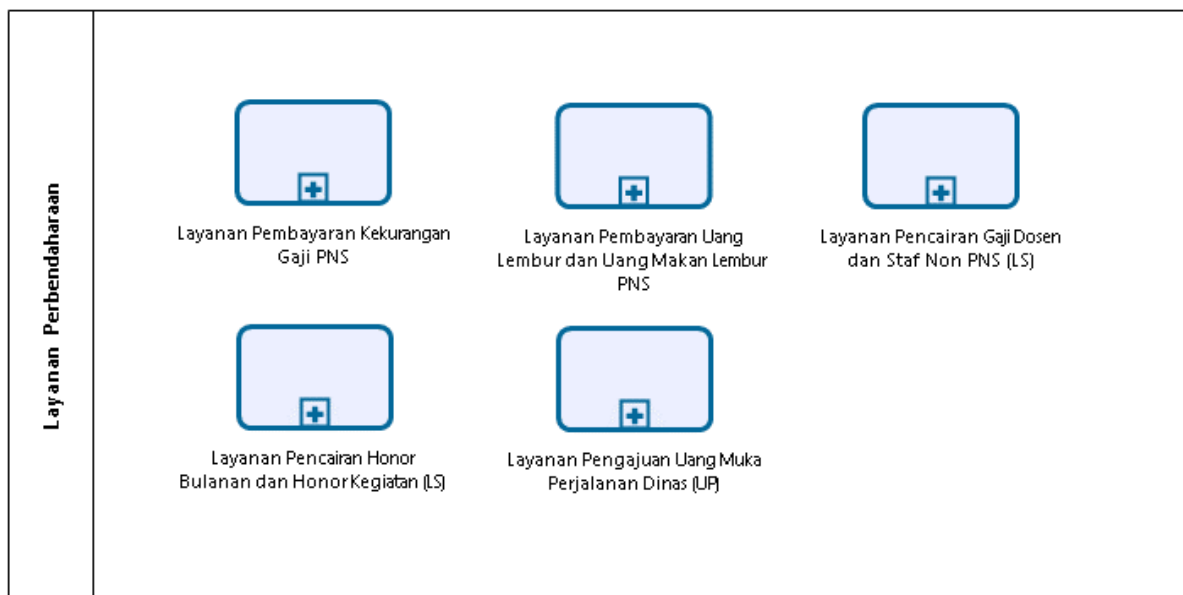

LEVEL 4 Layanan Pembayaran Kekurangan Gaji PNS

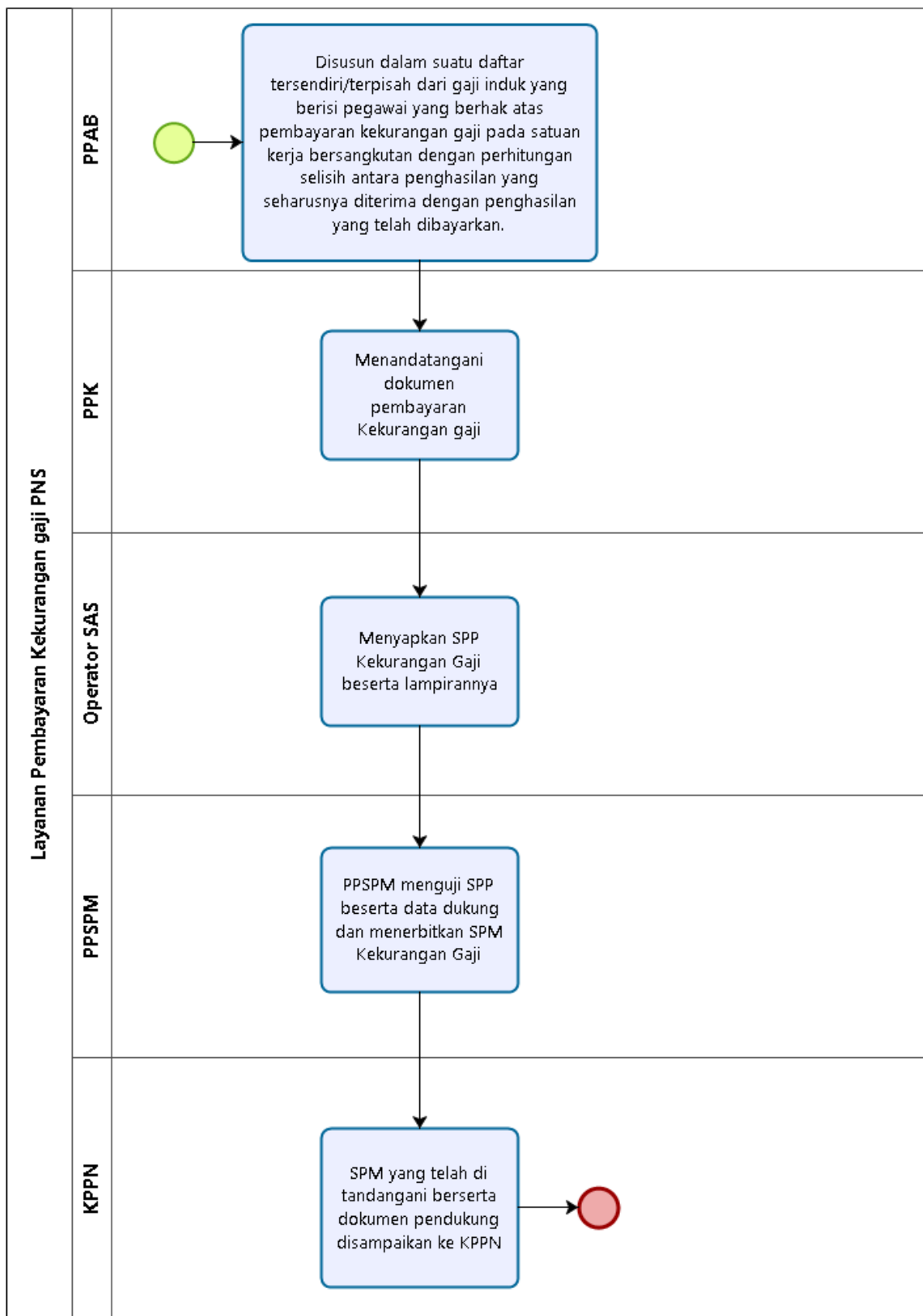

LEVEL 4 Layanan Pembayaran Uang Lembur dan Uang Makan Lembur PNS

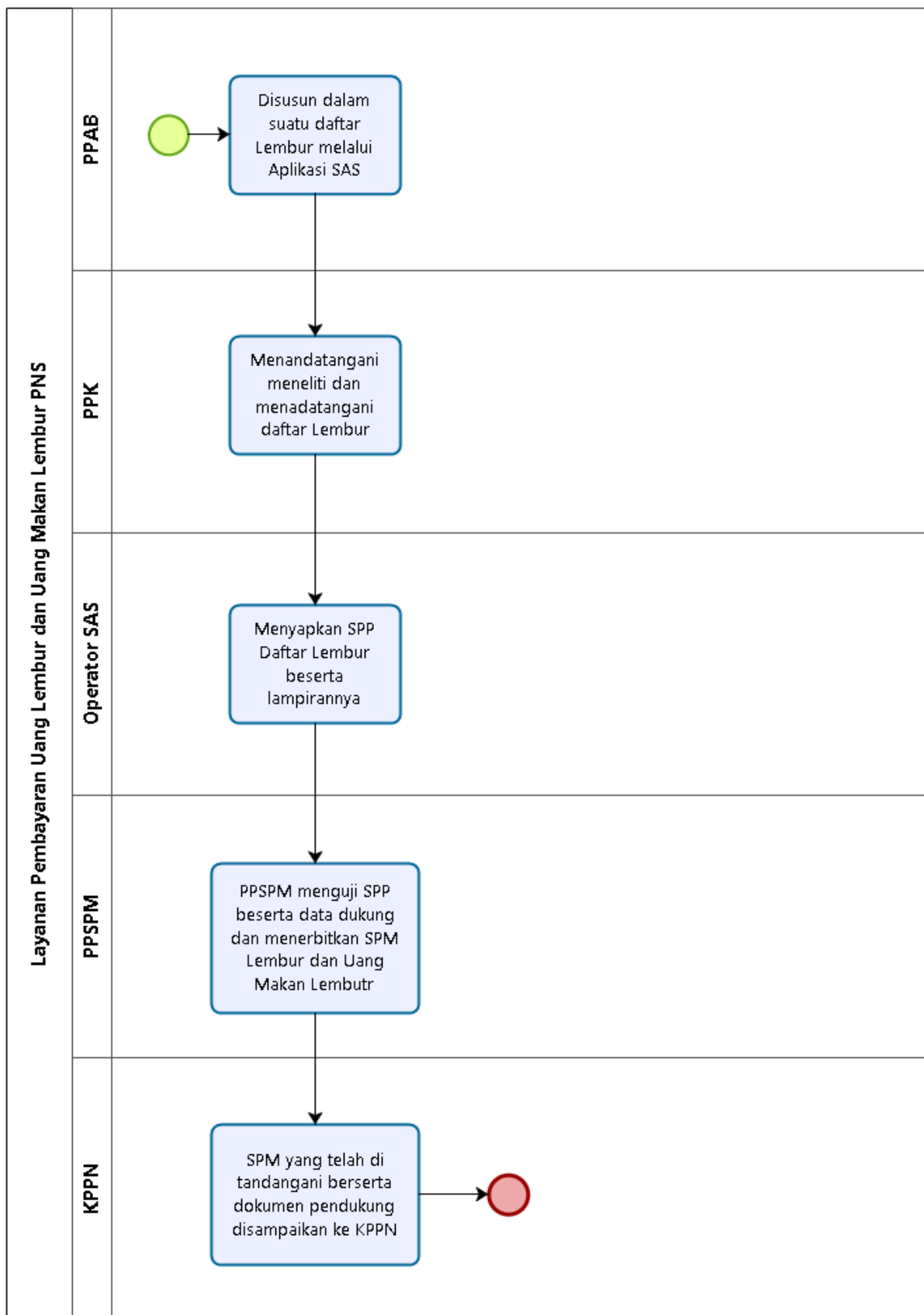

## LEVEL 4 Layanan Pencairan Gaji Dosen dan Staf Non PNS (LS)

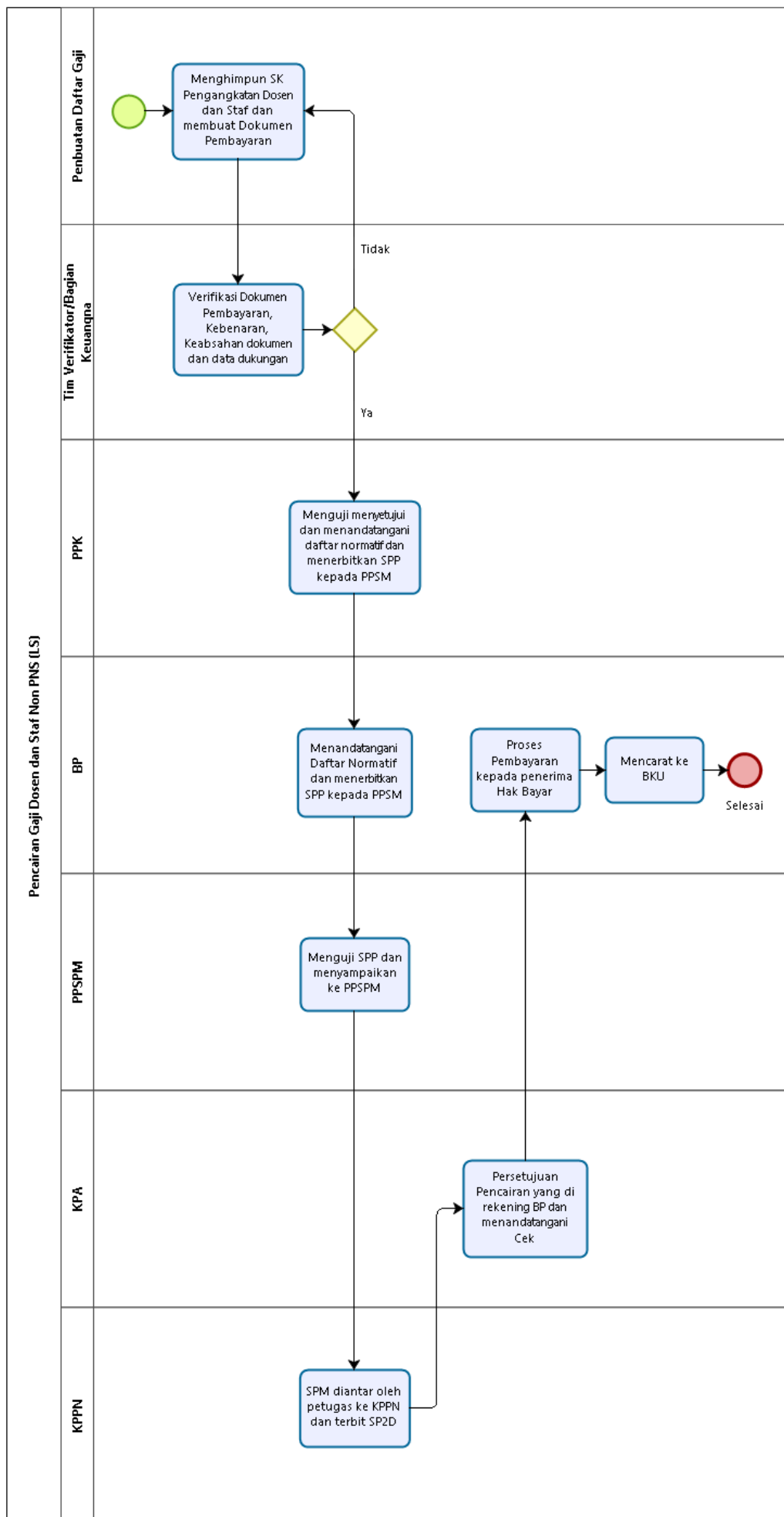



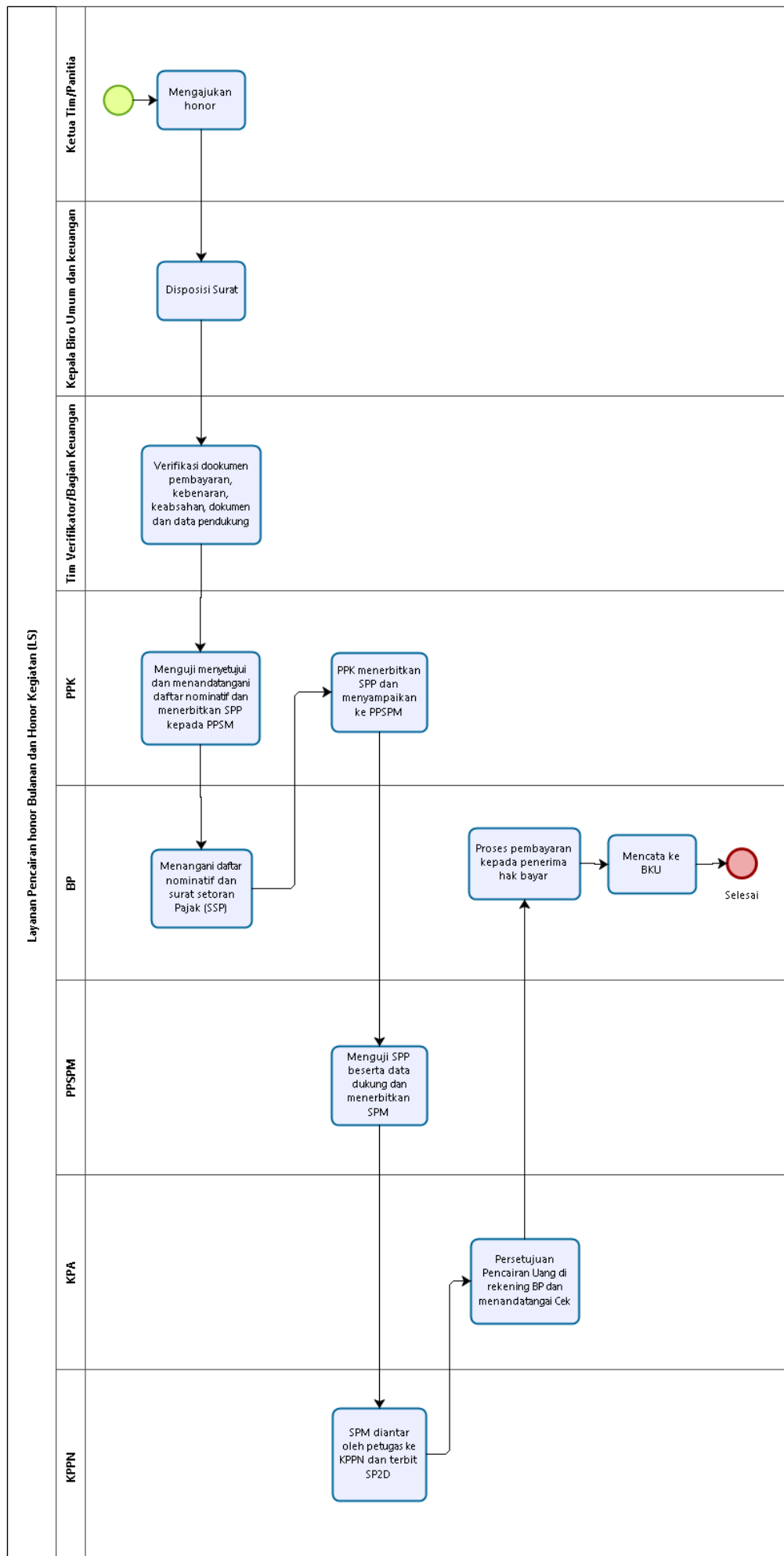

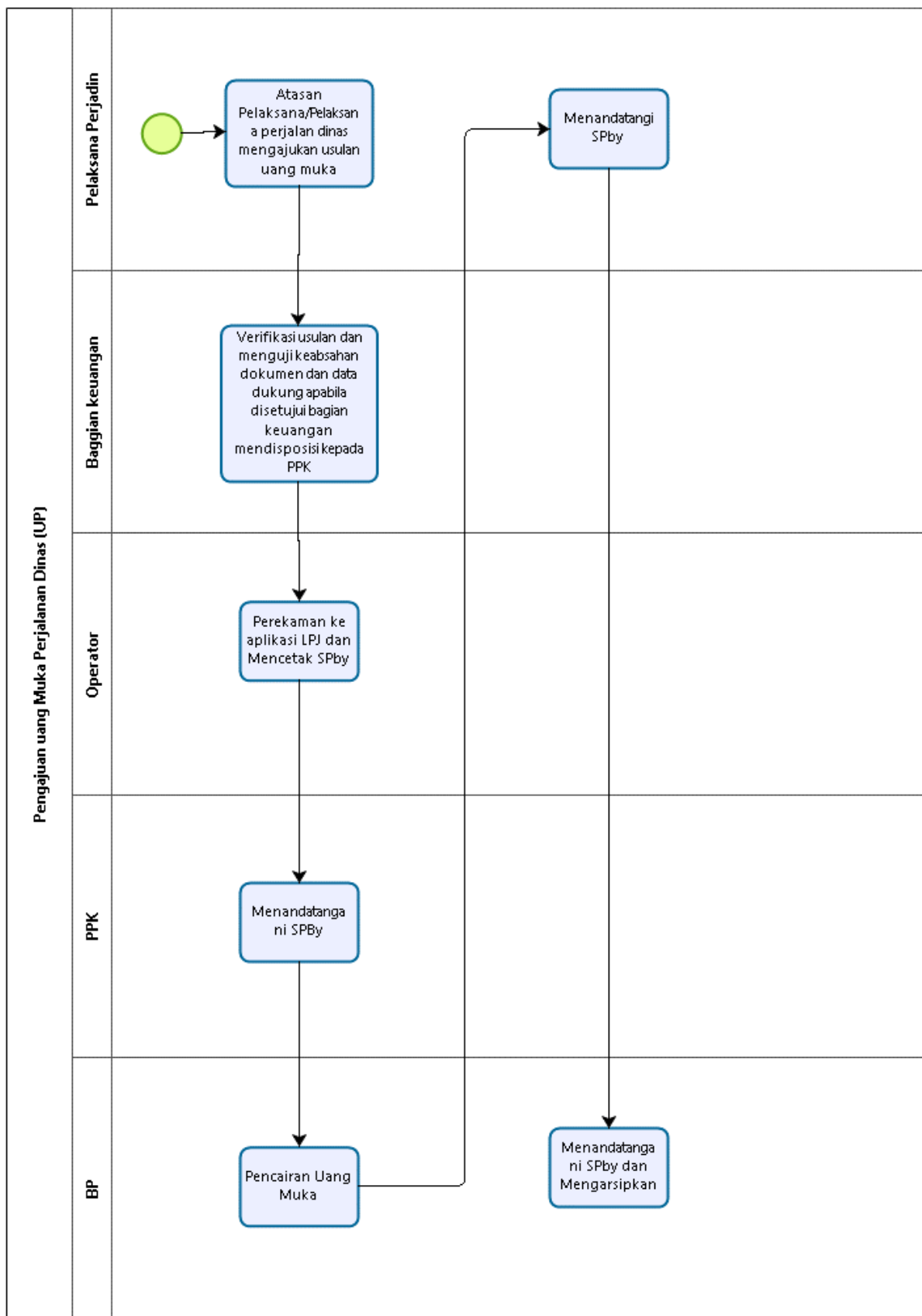

## LEVEL 4 Layanan Pencairan Honor Bulanan dan Honor Kegiatan (LS)



LEVEL 4 Layanan Pengajuan Uang Muka Perjalanan Dinas (UP)

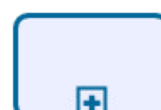
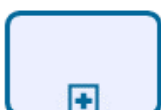

### LEVEL 3 Layanan Akuntansi

Layanan Akuntansi			
	Layanan Prosedur Pengajuan Insentif Penulisan Jurnal	Layanan Penghentian Gaji Non PNS	Layanan Prosedur Pembayaran Gaji Induk
			
	Layanan Prosedur Pembayaran Uang Makan PNS	Layanan Pengajuan Konsumsi Rapat (UP)	Layanan Pengajuan Uang Muka Kegiatan
			
	Layanan Prosedur Pengajuan Insentif	Layanan Kelebihan Jam Mengajar/Honor Pembimbing/Honor Penguji/Panitia/PKL	
			
	Layanan Honor Perjalanan Dinas		

## LEVEL 4 Layanan Prosedur Pengajuan Insentif Penulisan Jurnal

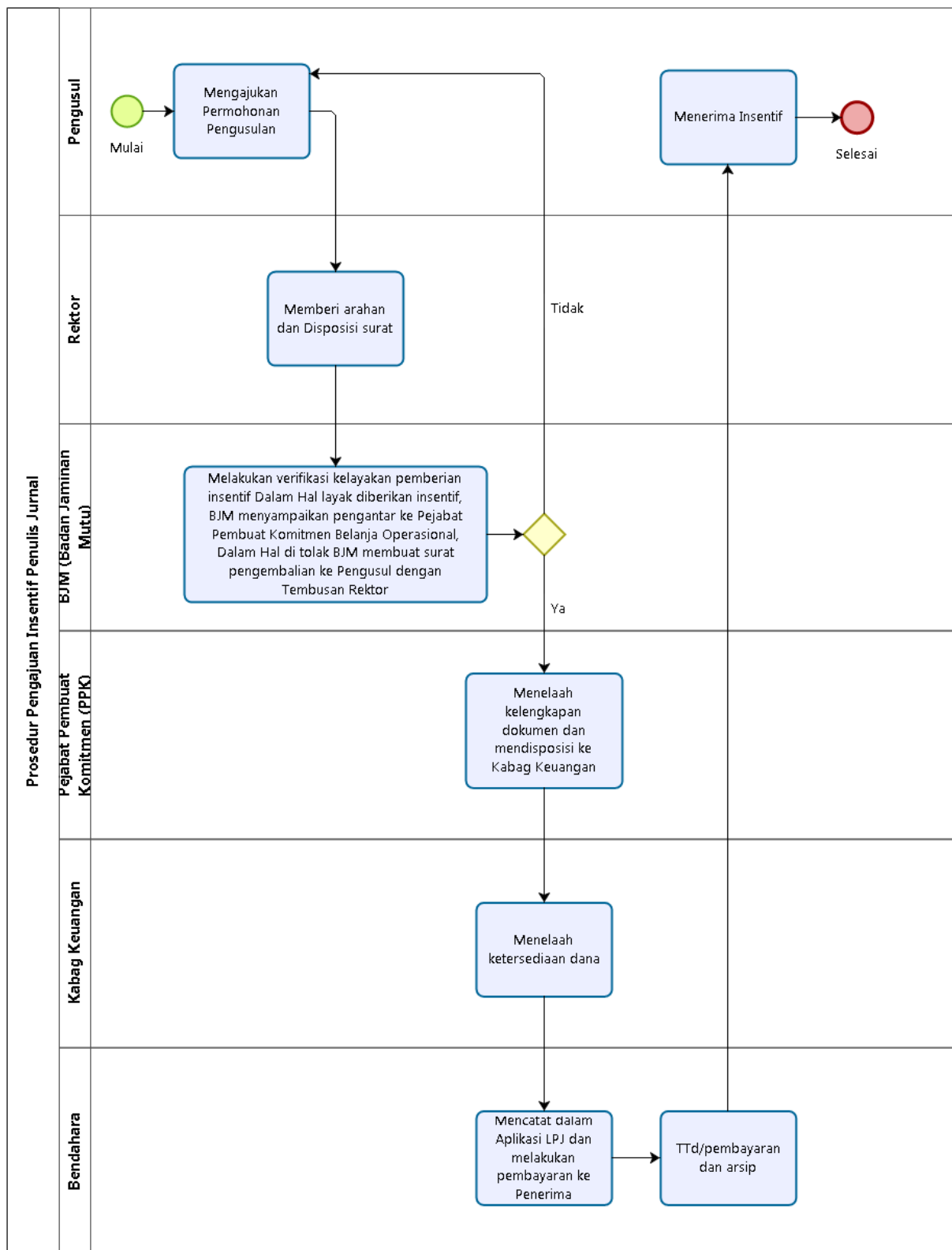

## LEVEL 4 Layanan Penghentian Gaji Non PNS

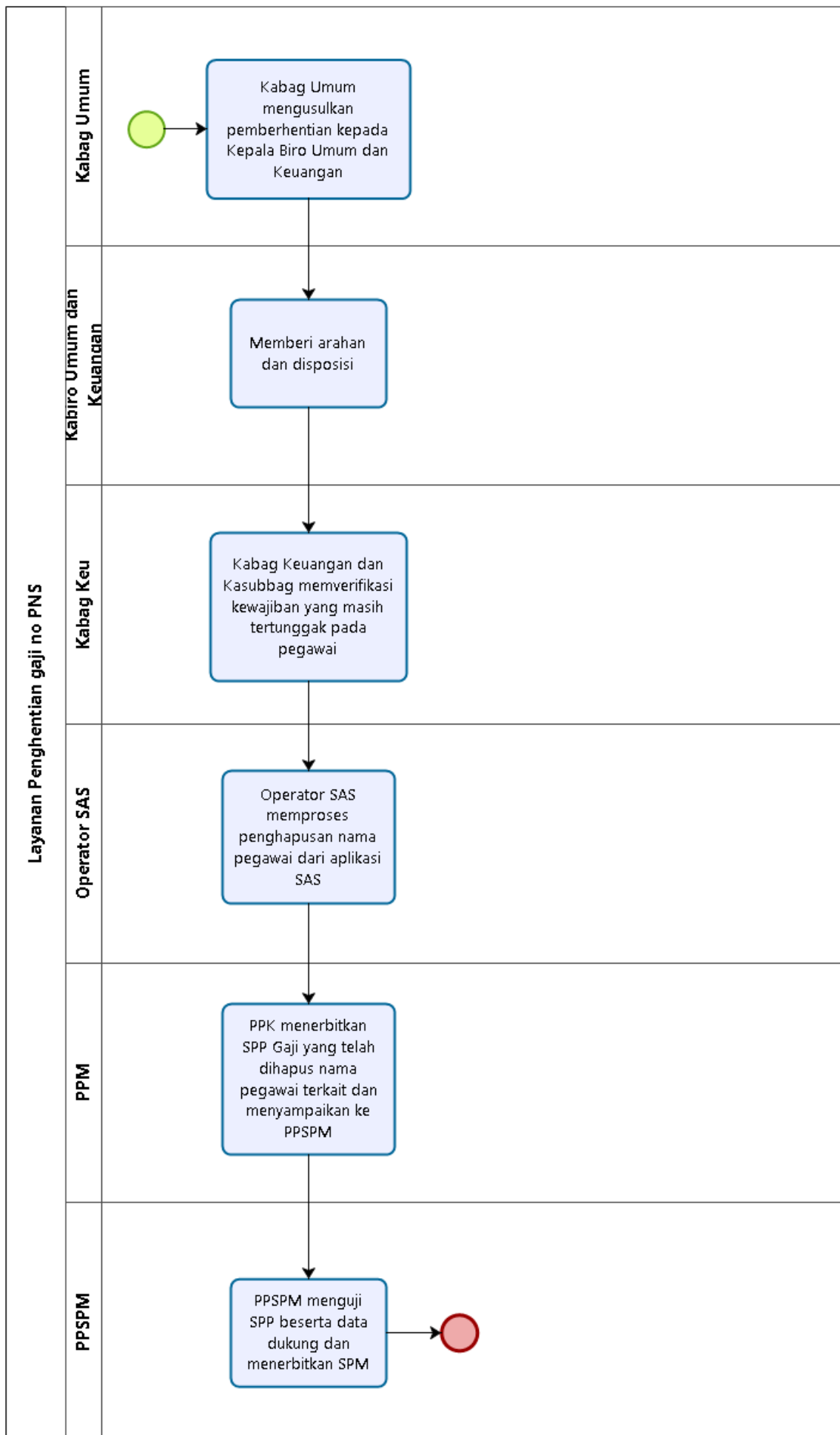

LEVEL 4 Layanan Prosedur Pembayaran Gaji Induk

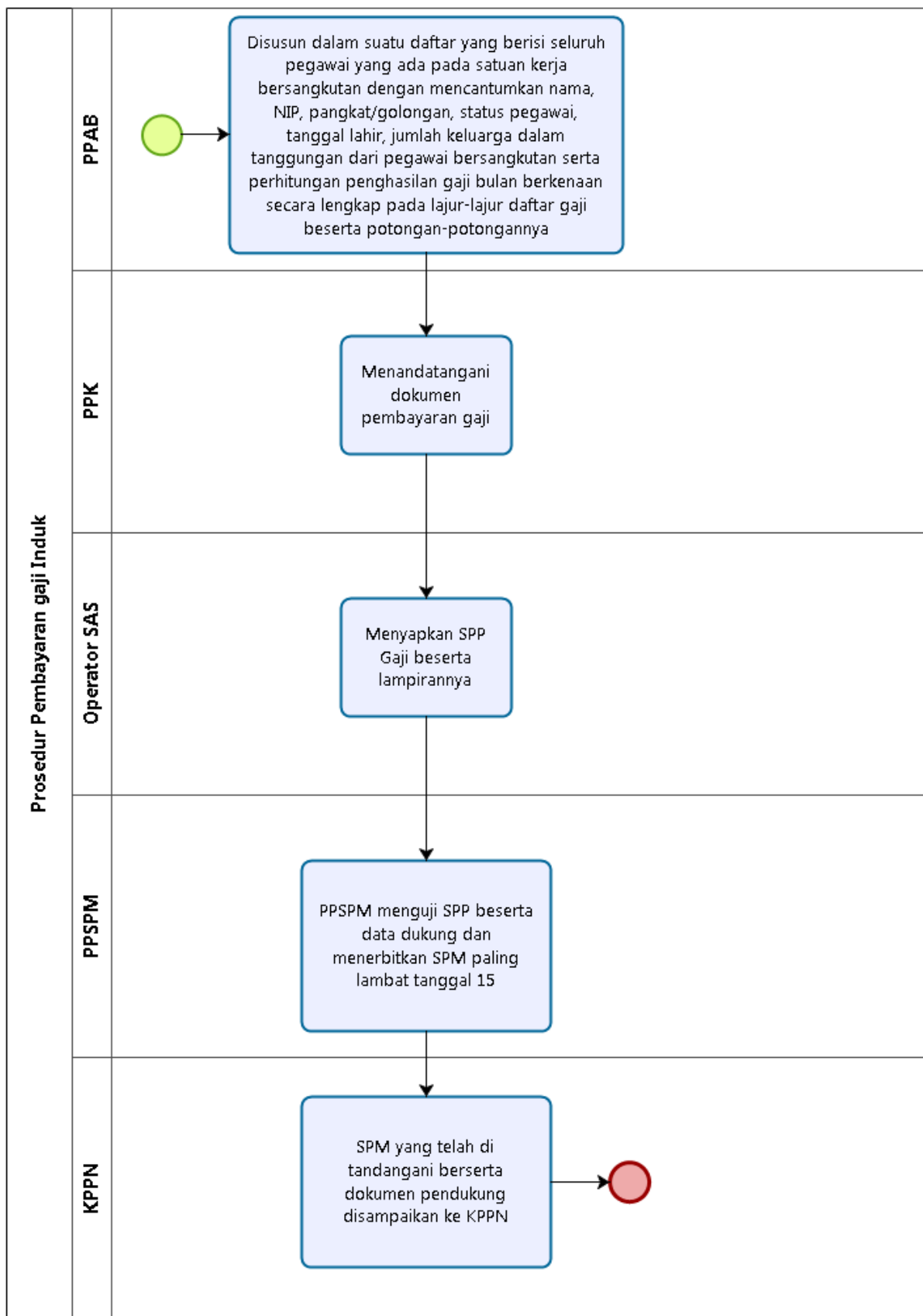

LEVEL 4 Layanan Prosedur Pembayaran Uang Makan PNS

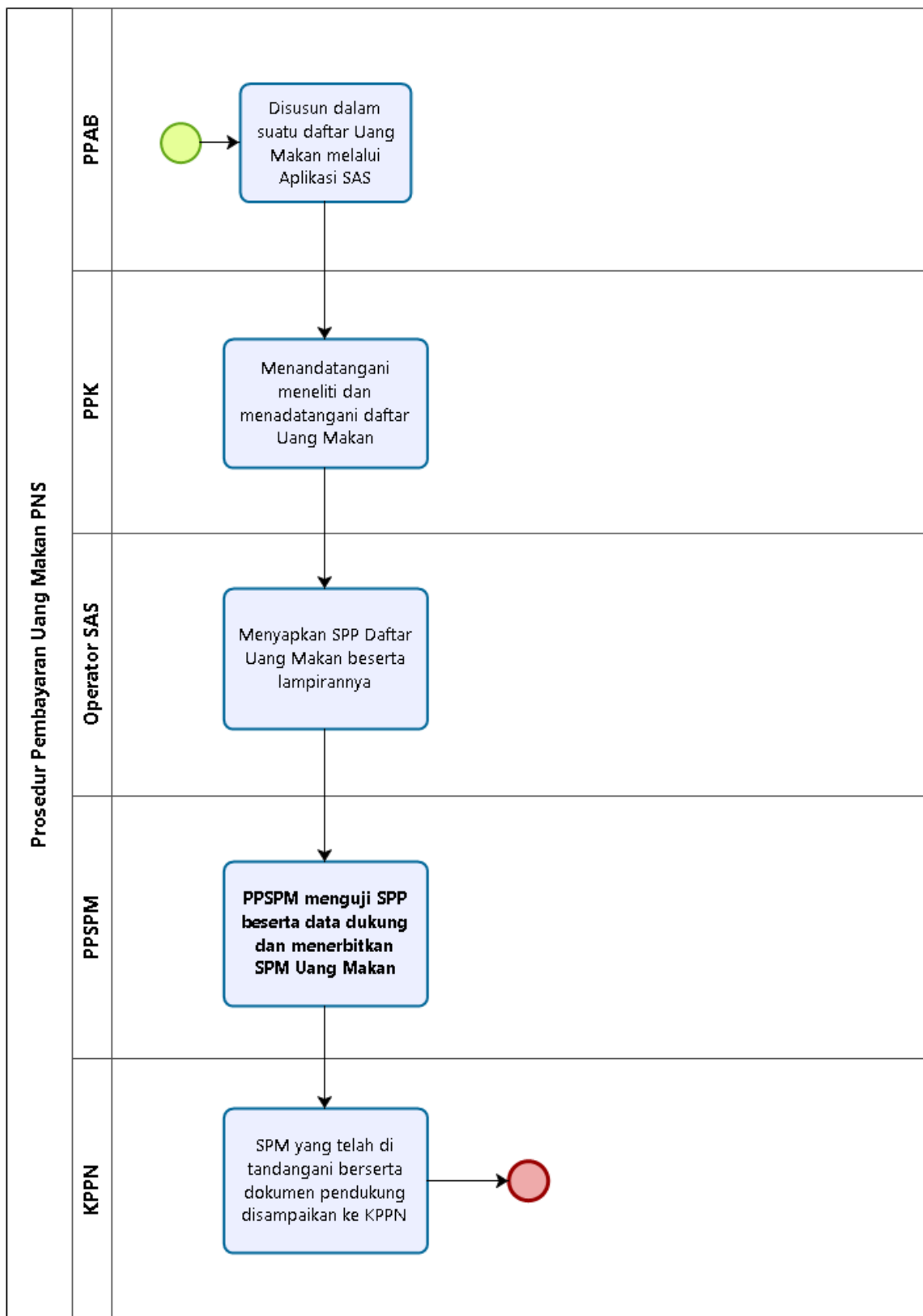

## LEVEL 4 Layanan Pengajuan Konsumsi Rapat (UP)

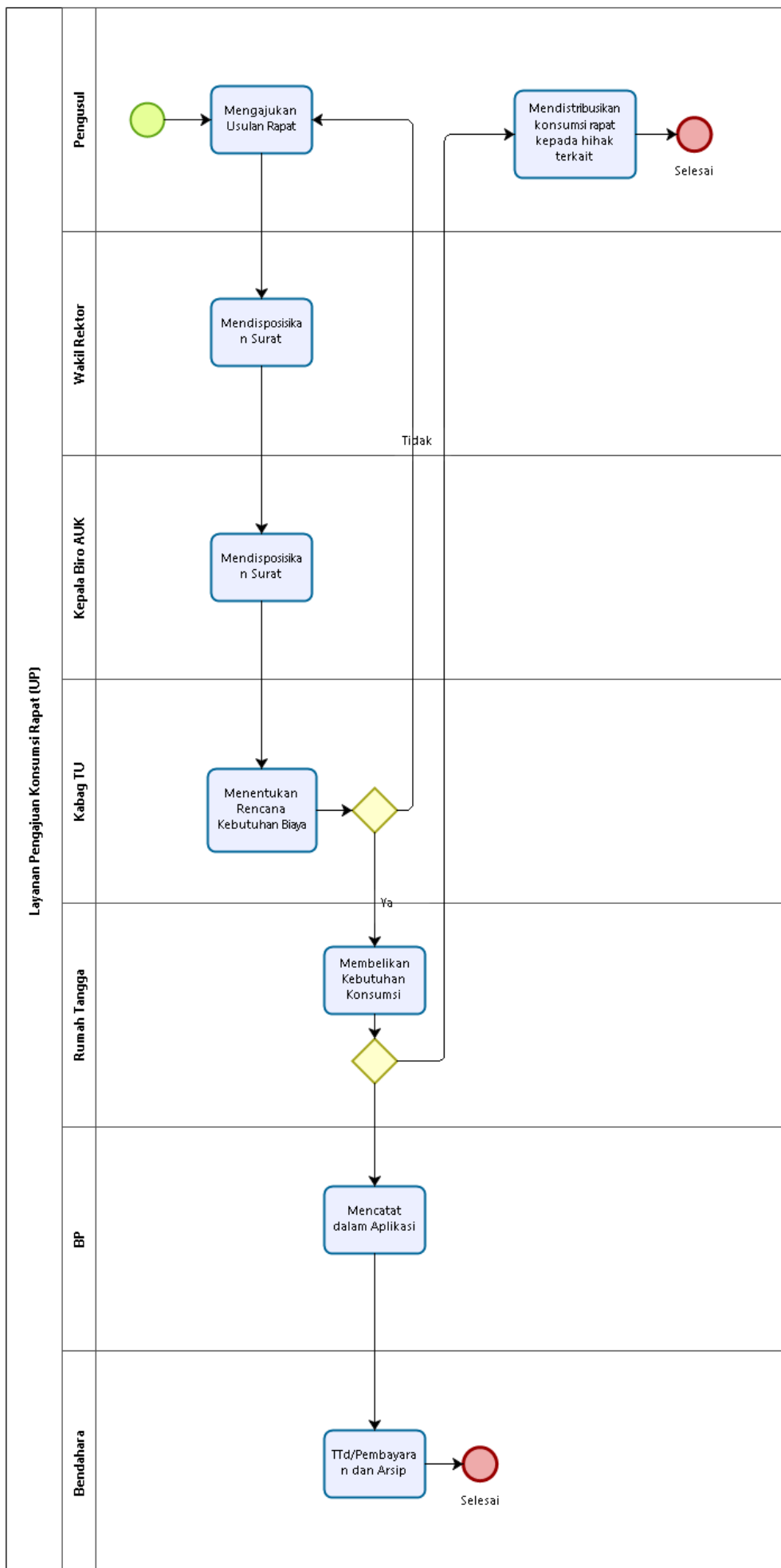

LEVEL 4 Layanan Prosedur Pengajuan Insentif

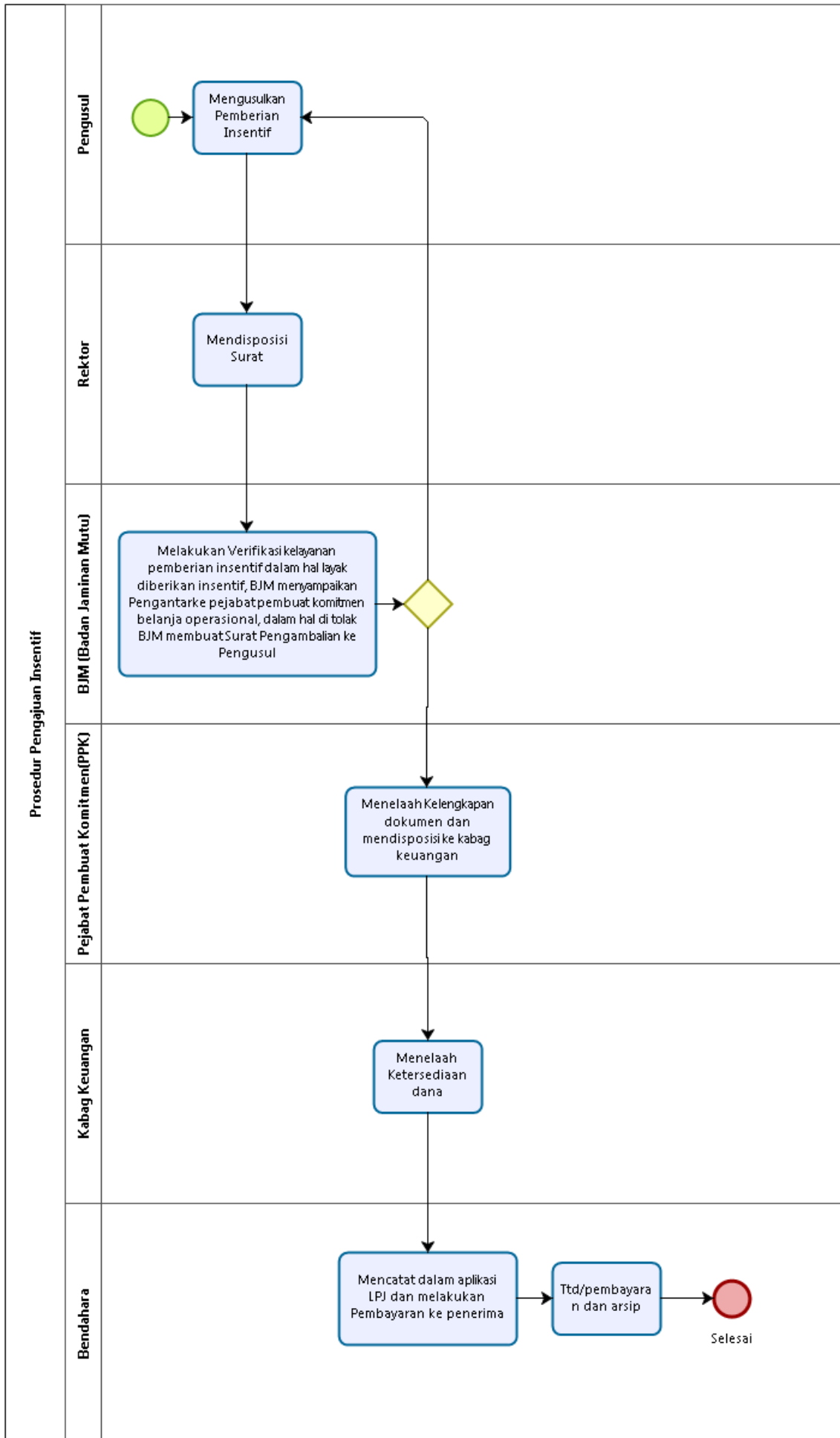

## LEVEL 4 Layanan Kelebihan Jam Mengajar/Honor Pembimbing/Honor Penguji/Panitia/PKL

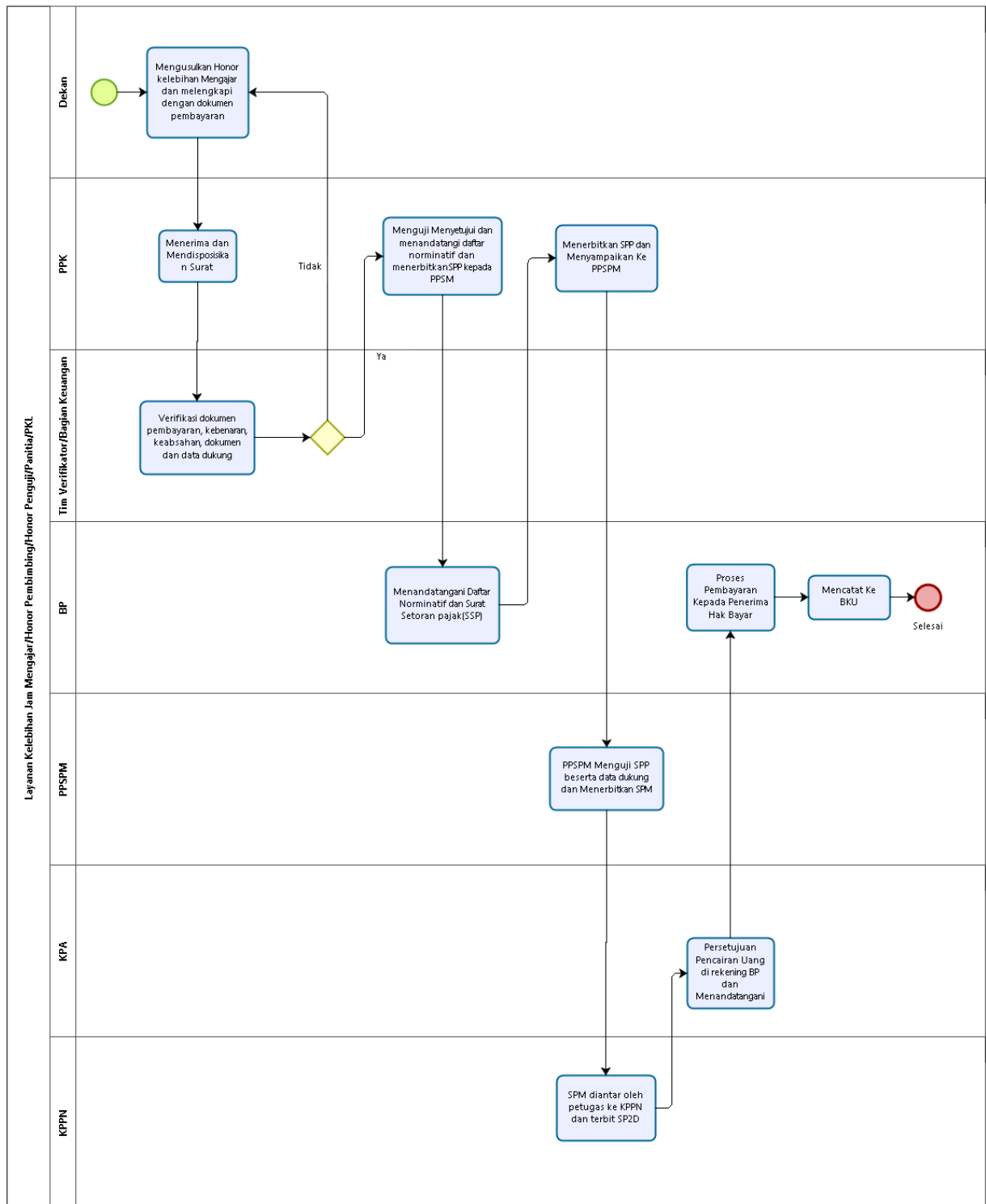

## LEVEL 4 Layanan Pengajuan Uang Muka Kegiatan

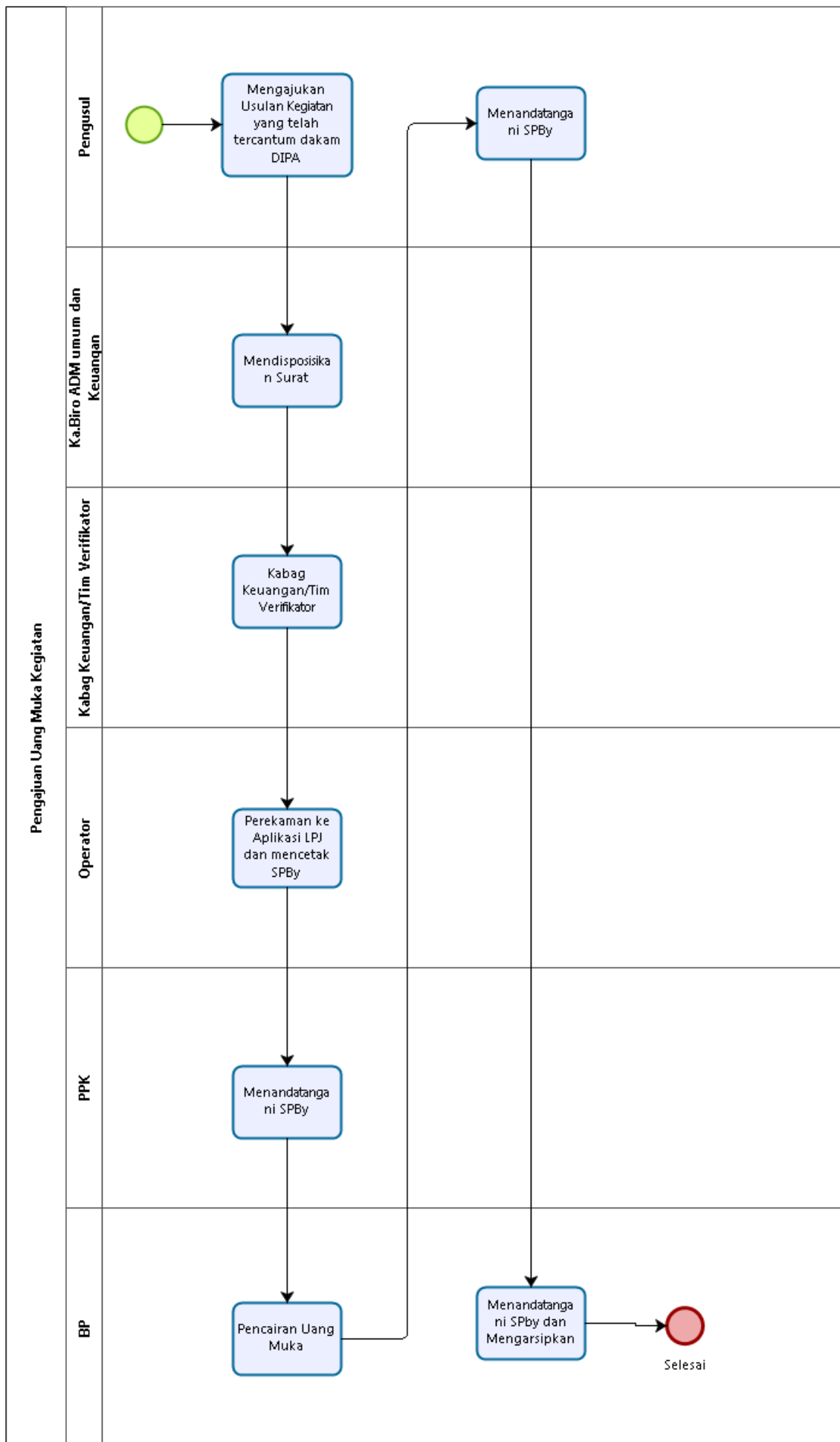

# LEVEL 4 Layanan Honor Perjalanan Dinas

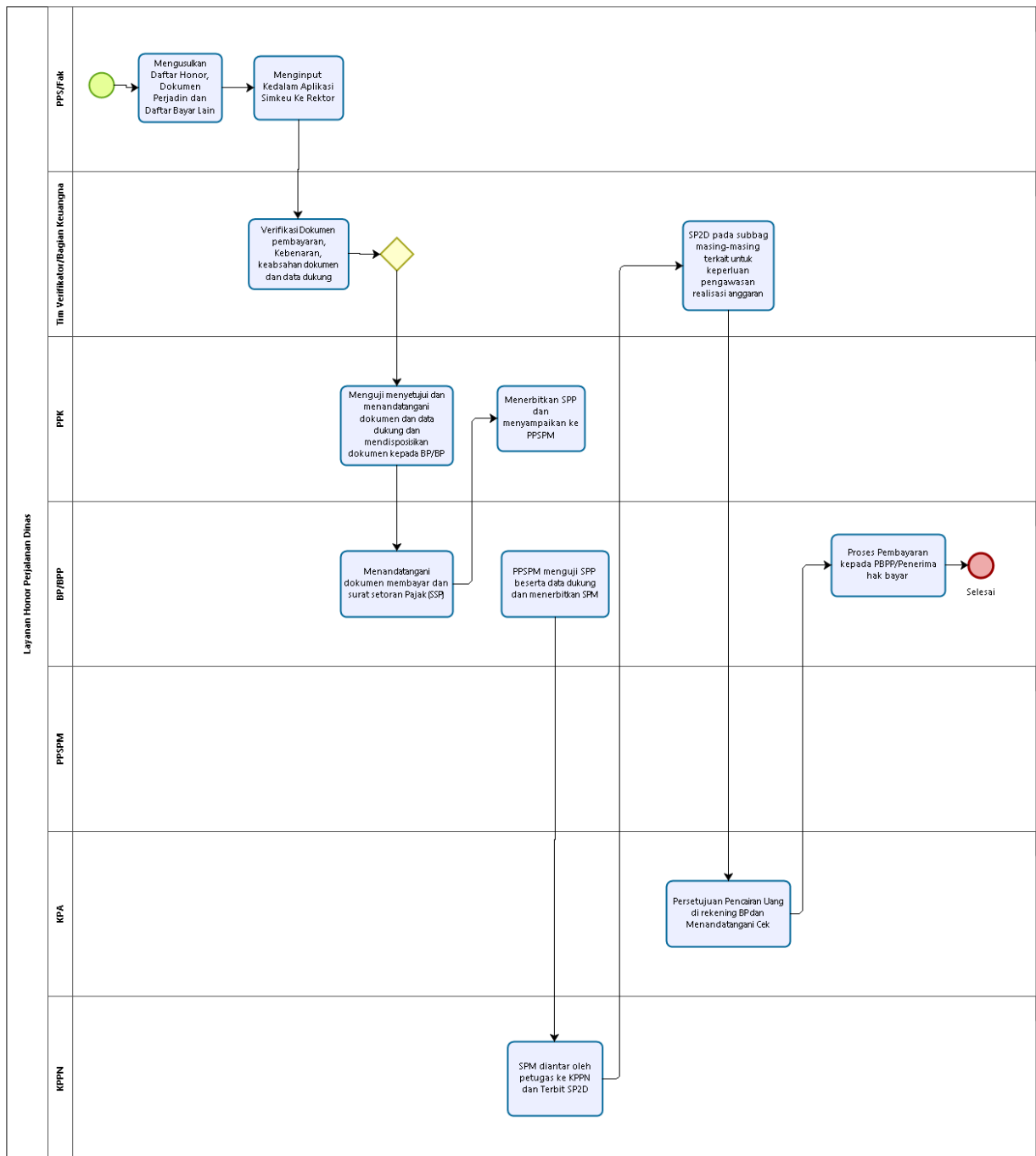

### LEVEL 3 Layanan Pelaporan

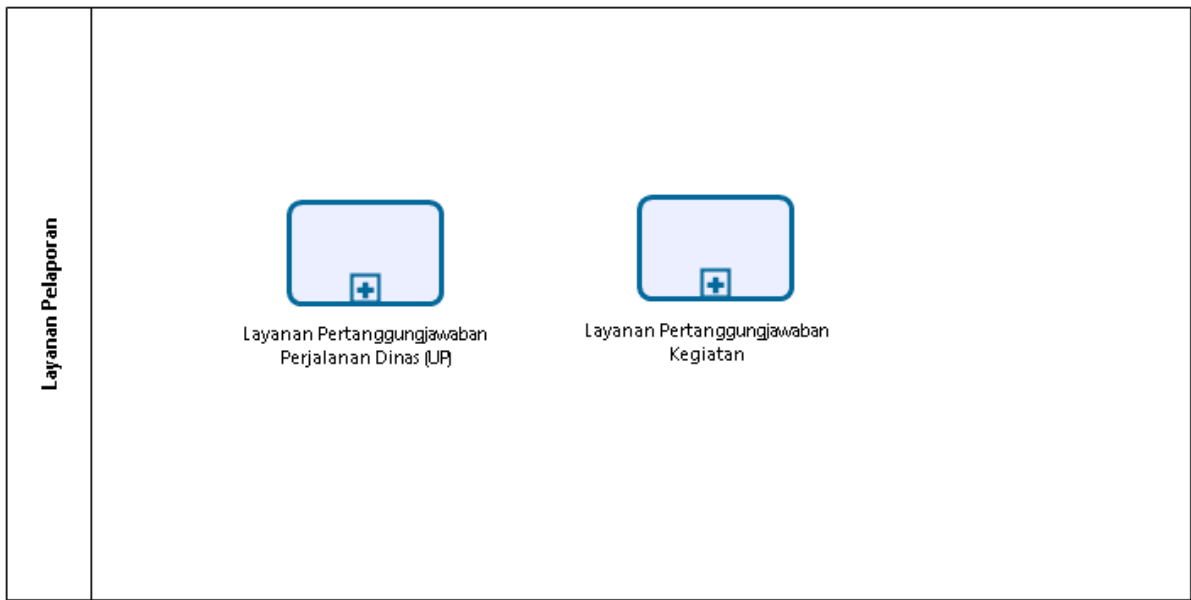

LEVEL 4 Layanan Pertanggungjawaban Perjalanan Dinas (UP)

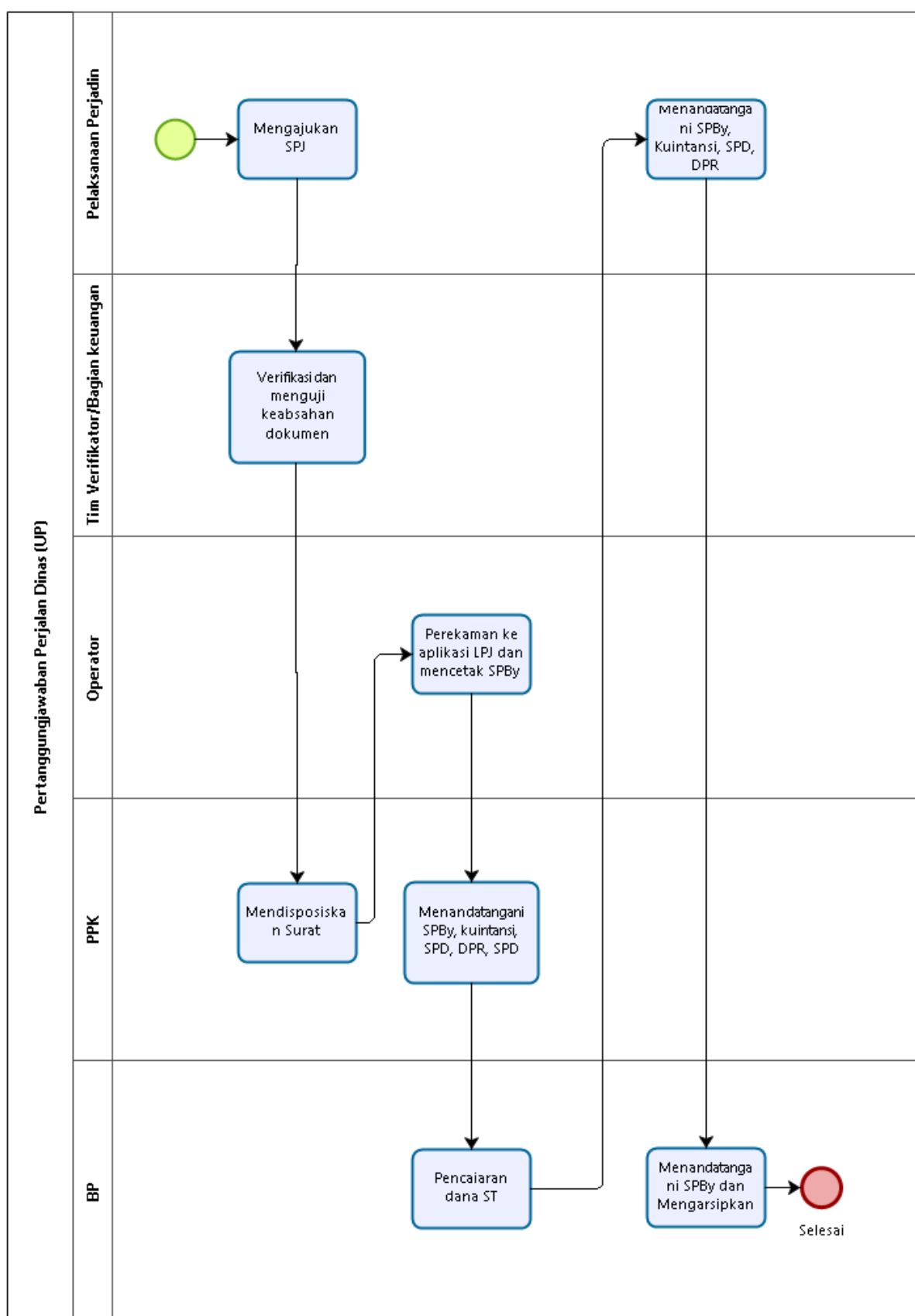



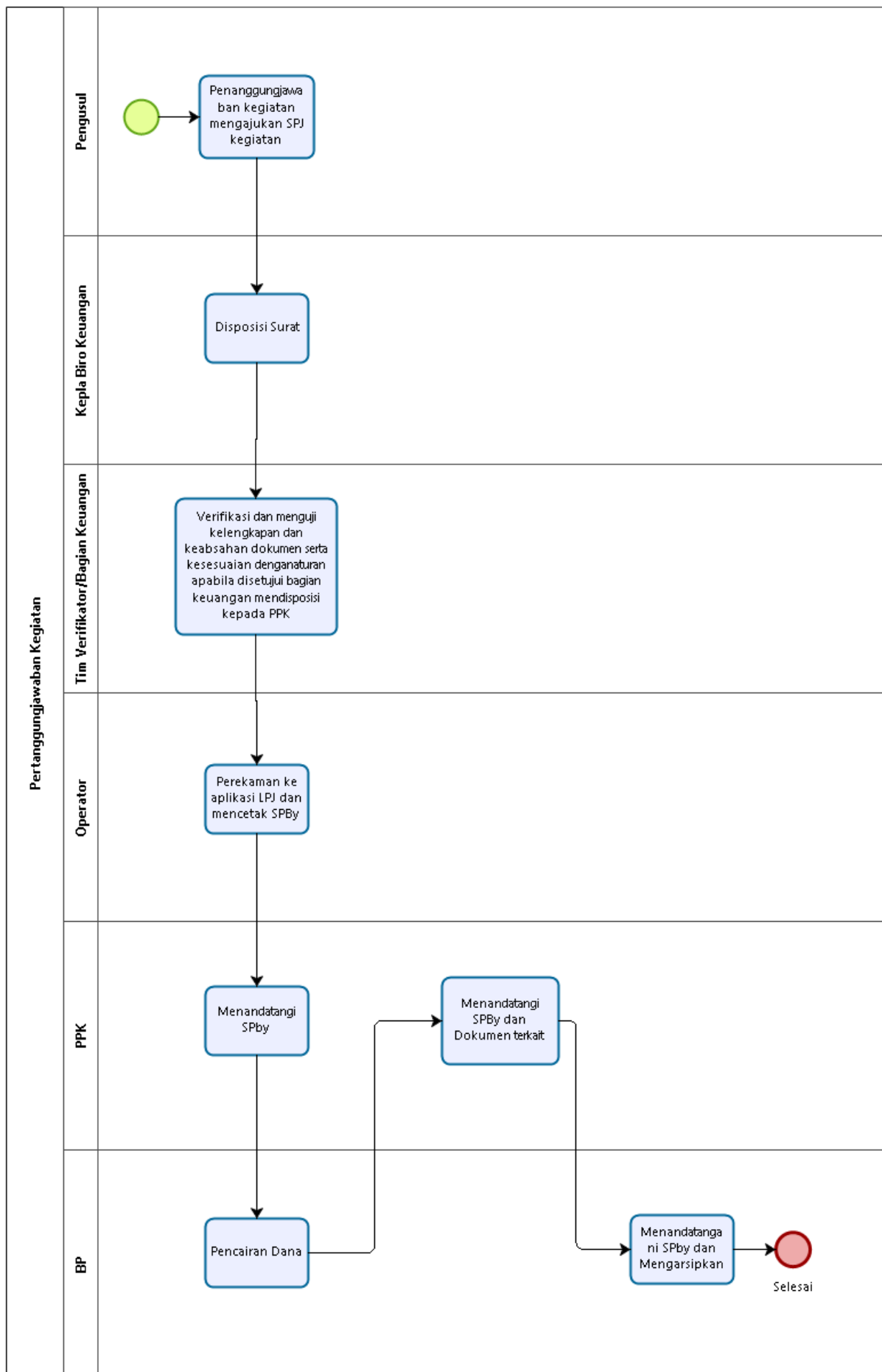



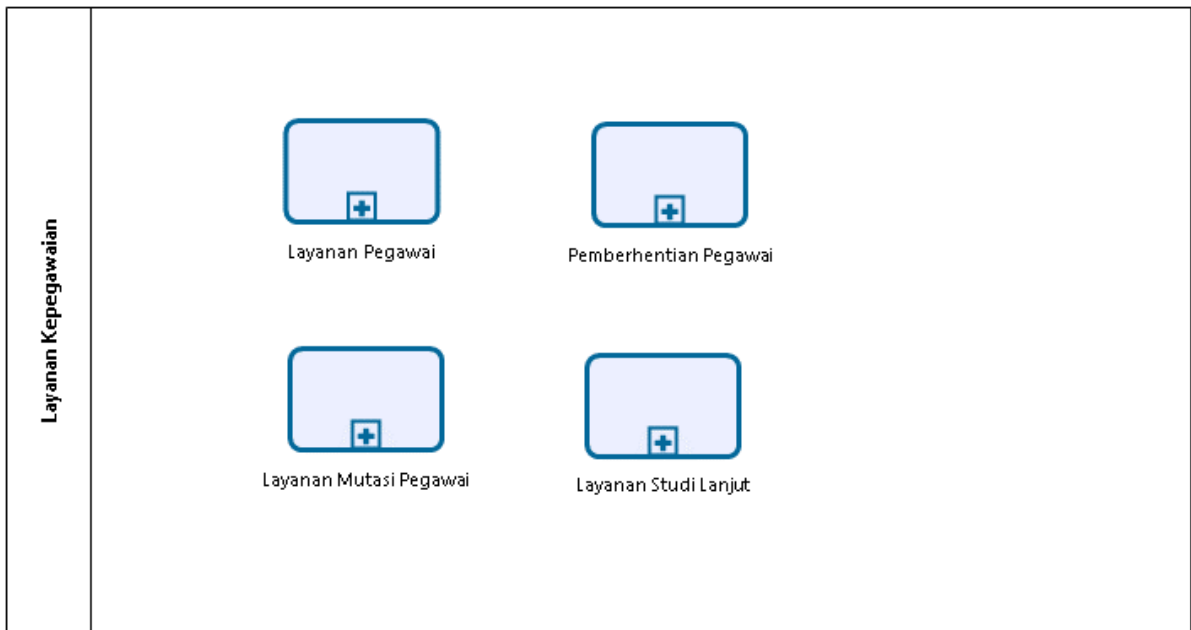







## LEVEL 4 Layanan Pertanggungjawaban Kegiatan



## LEVEL 2 Layanan Kepegawaian

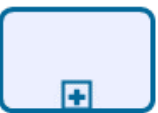

## LEVEL 3 Layanan Pegawai

Layanan pegawai			
	Layanan Penerimaan Kependidikan (Dosen) Non PNS	Layanan Penerimaan Tenaga Pendidikan Non PNS	Layanan Pegawai Dipekerjakan (DPK)
			
	Layanan Penerbitan Lolos Butuh Dosen	Layanan Kartu Taspen	Layanan Pengusulan Karpeg
			
	Layanan Pengusulan Pembuatan Kartu Suami/Istri	Layanan Pemberian Cuti	Layanan Pengusulan Stayanlancana
			
	Layanan Pengusulan Pensiun	Layanan Kenaikan Gaji Berkala	Layanan Permintaan Data Pegawai
			
	Layanan Pengusulan Peserta Diklat	Layanan Penerimaan PNS	Layanan Penilaian Peer Reviewer Karya Ilmiah

## LEVEL 4 Layanan Penerimaan Kependidikan (Dosen) Non PNS

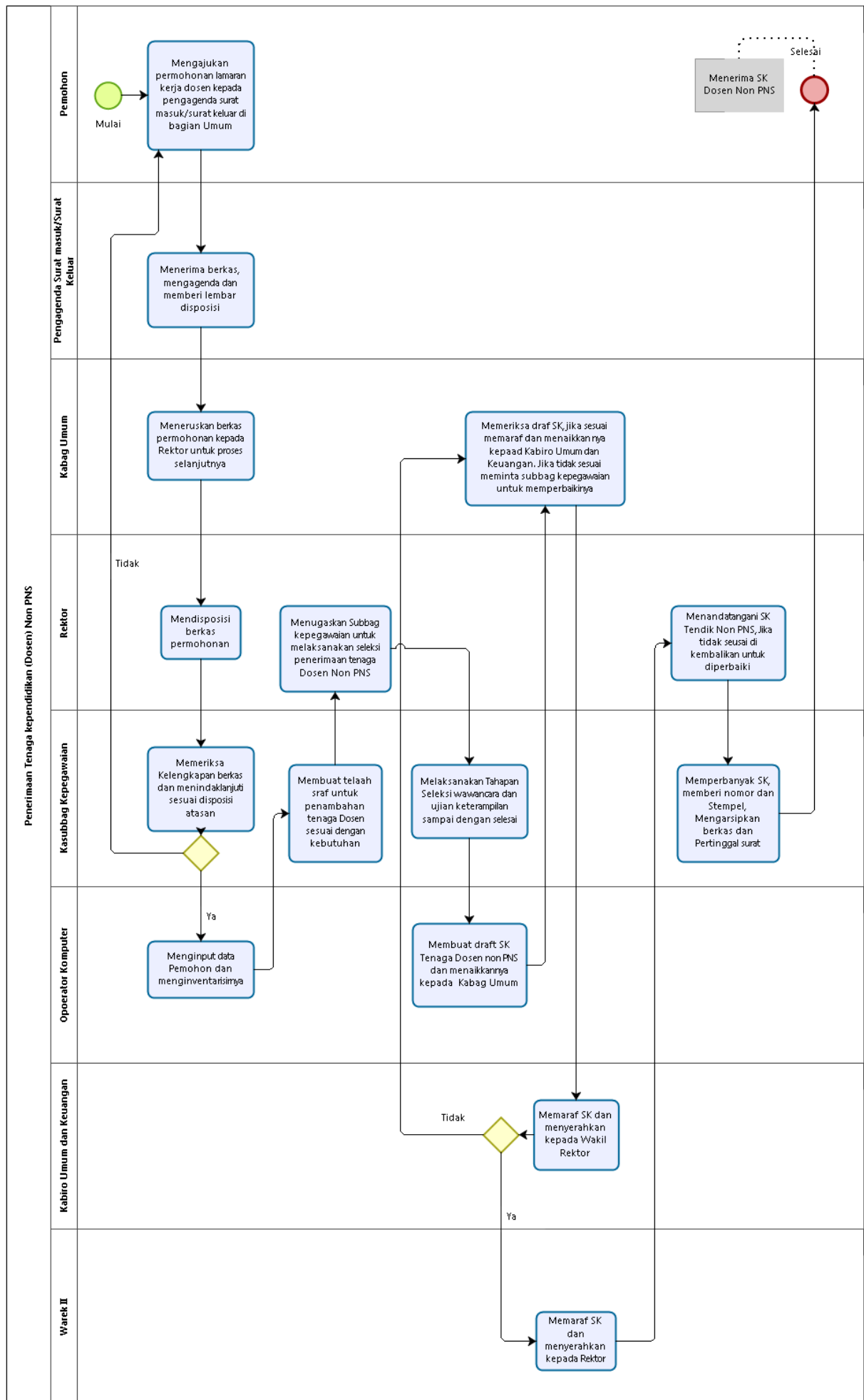

## LEVEL 4 Layanan Pegawai Dipekerjakan (DPK)

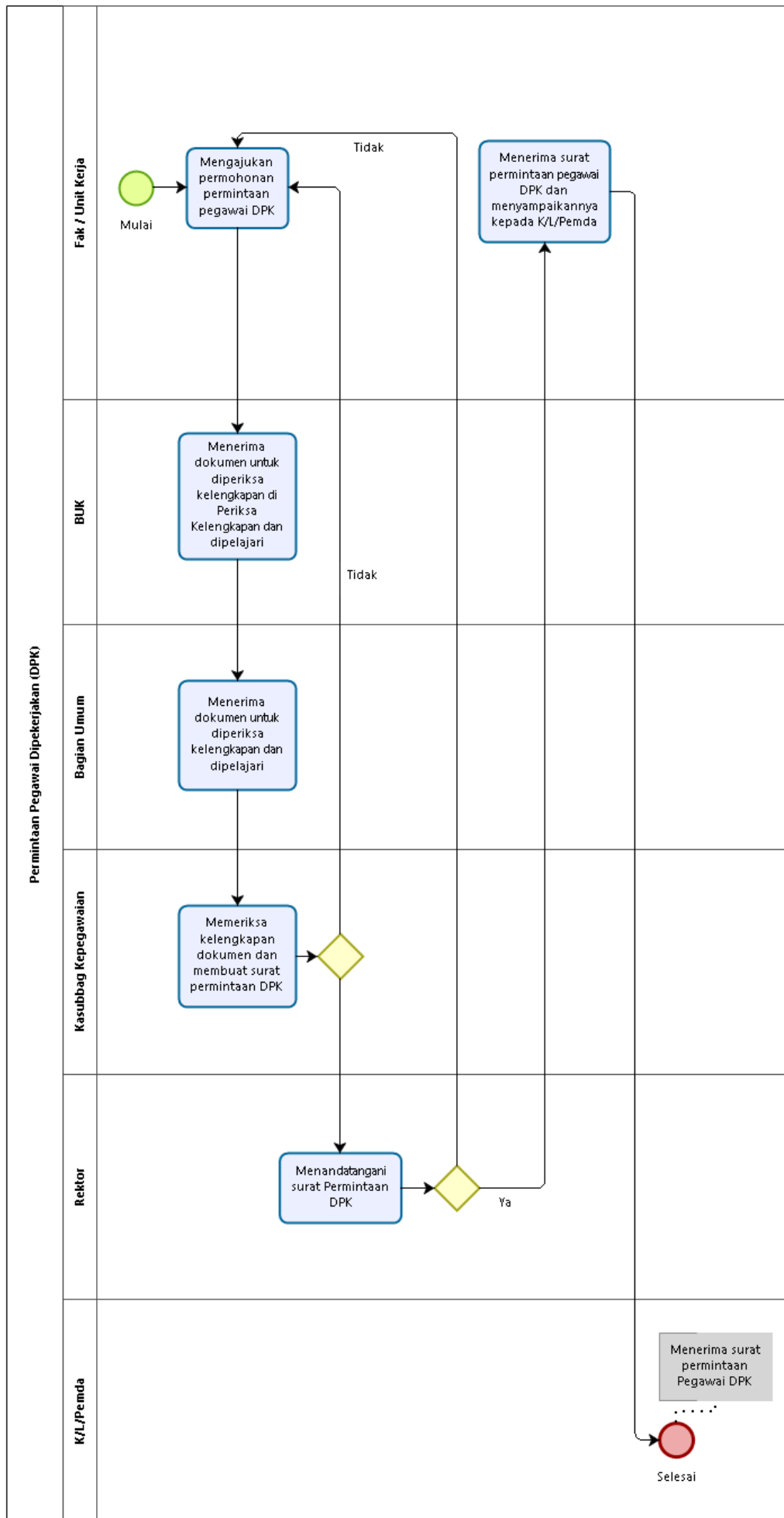

LEVEL 4 Layanan Penerbitan Lolos Butuh Dosen

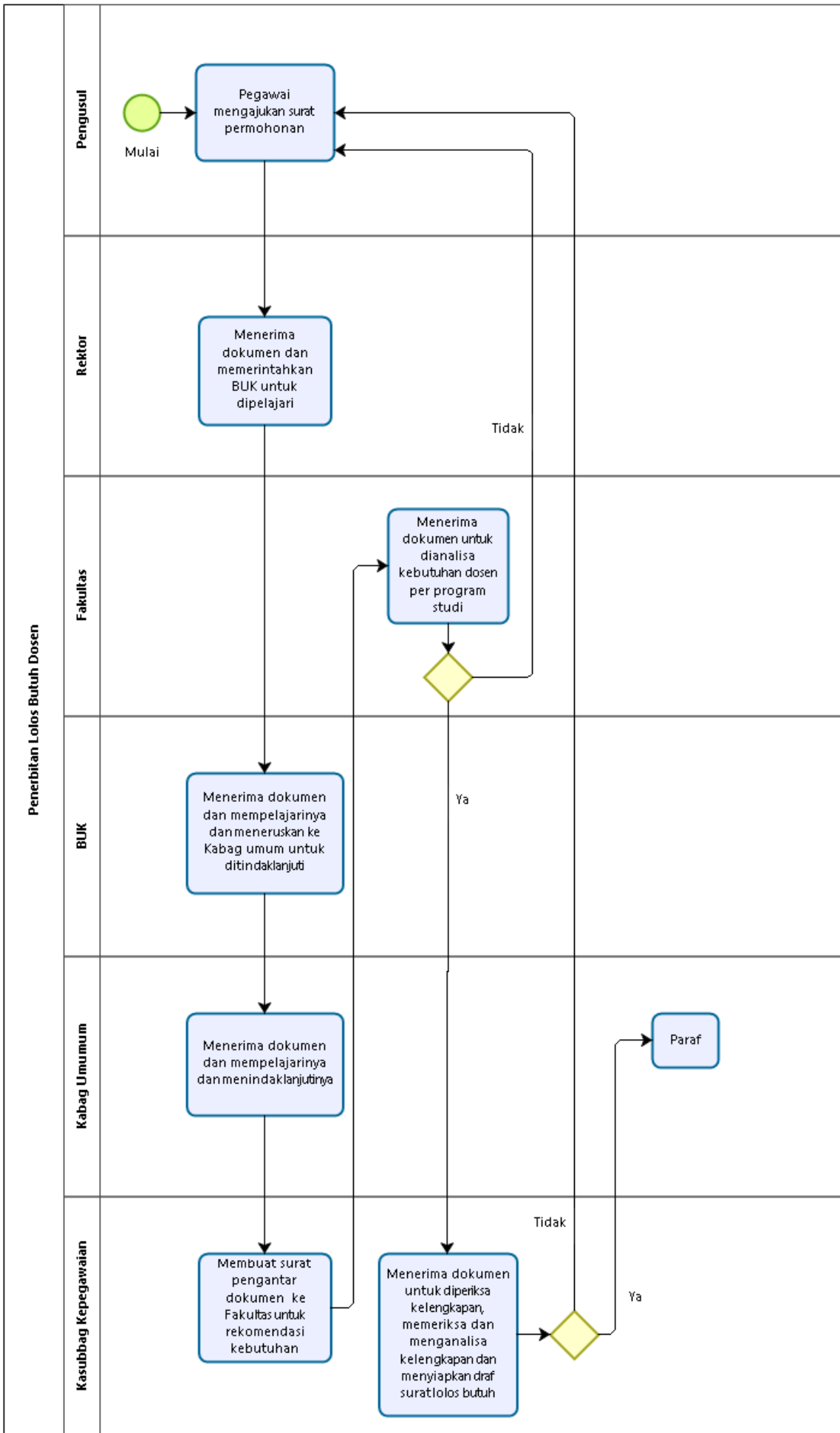

## LEVEL 4 Layanan Kartu Taspen

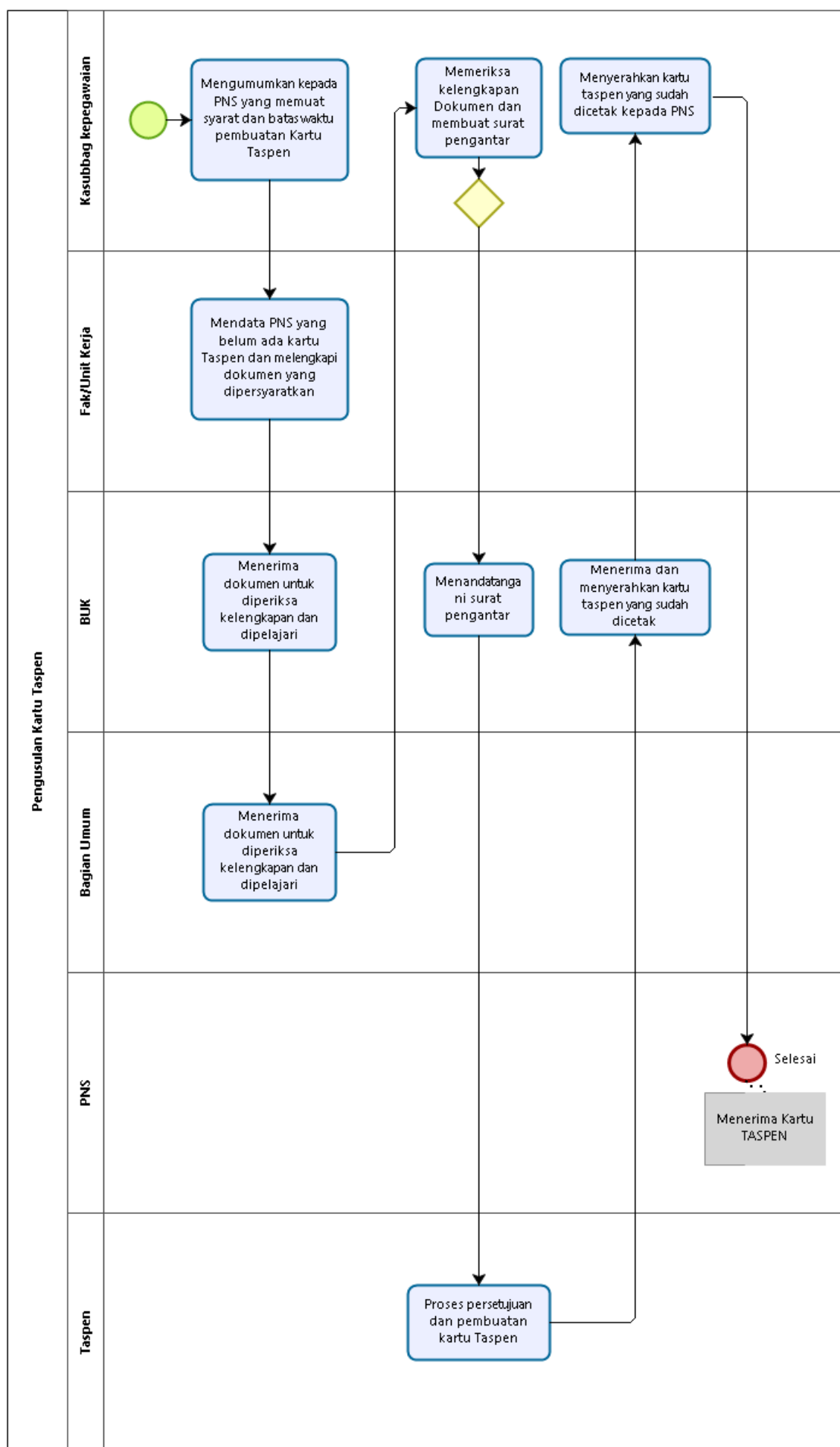

## LEVEL 4 Layanan Pengusulan Karpeg

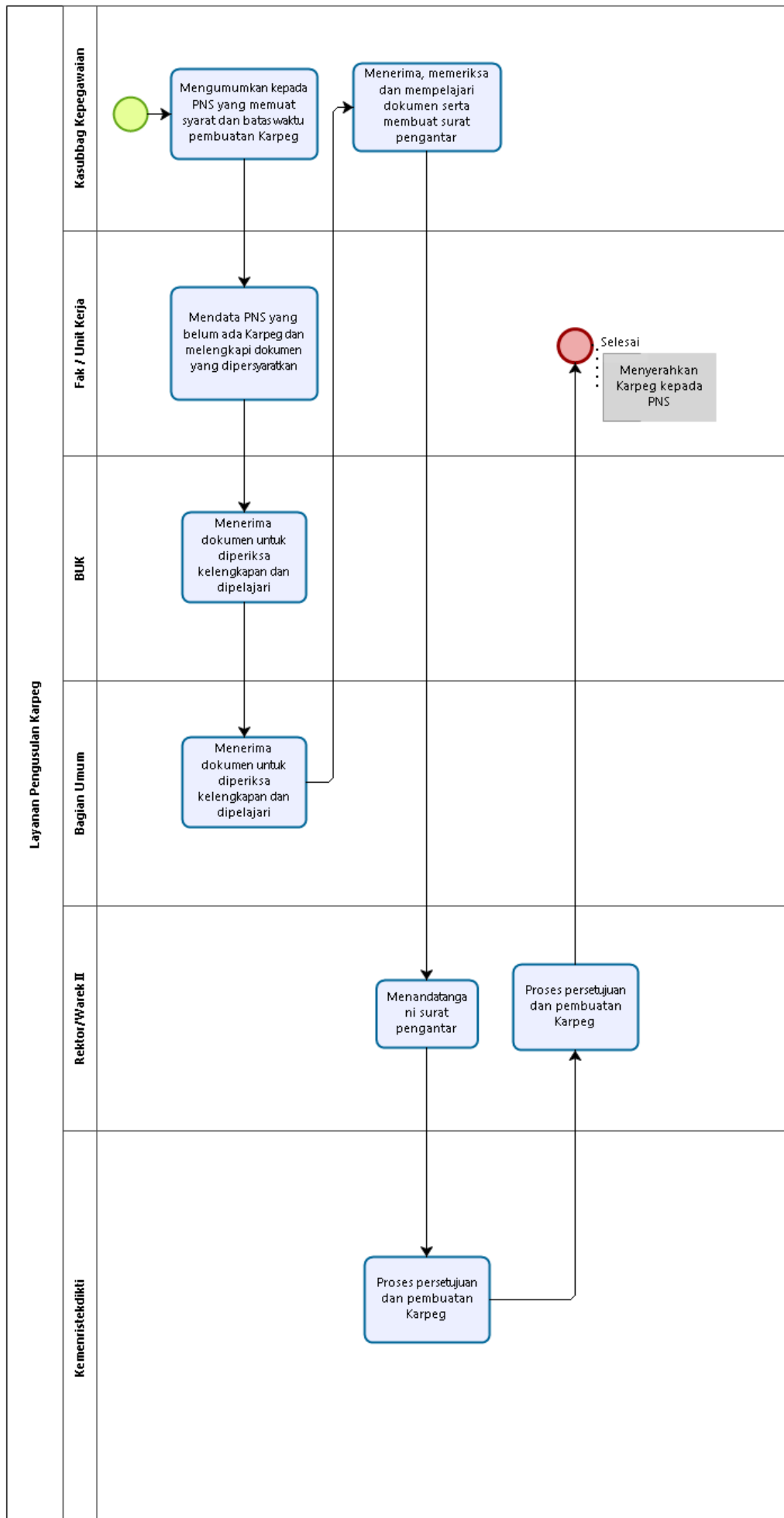

LEVEL 4 Layanan Pengusulan Pembuatan Kartu Suami/Istri

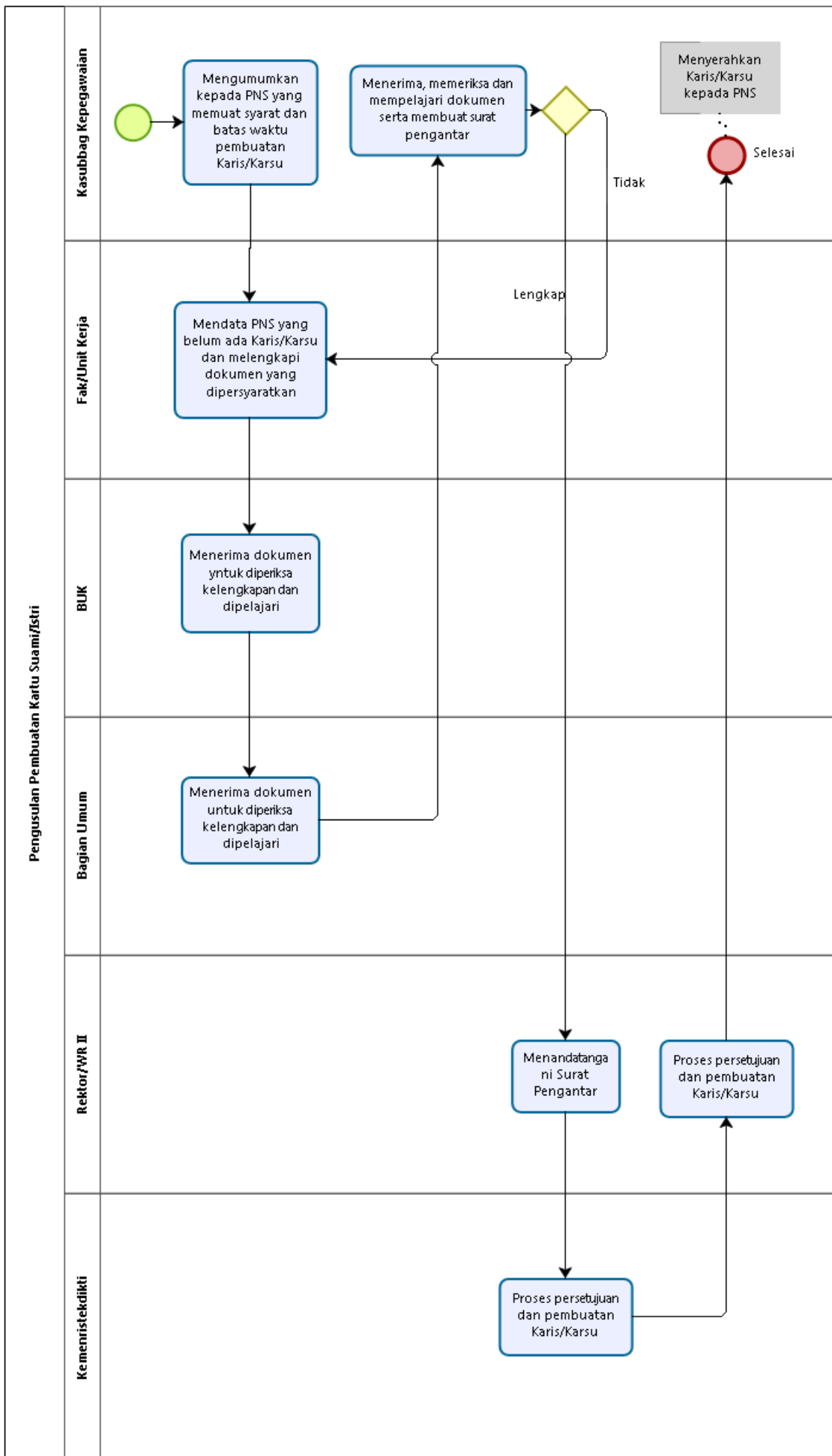

## LEVEL 4 Layanan Pemberian Cuti

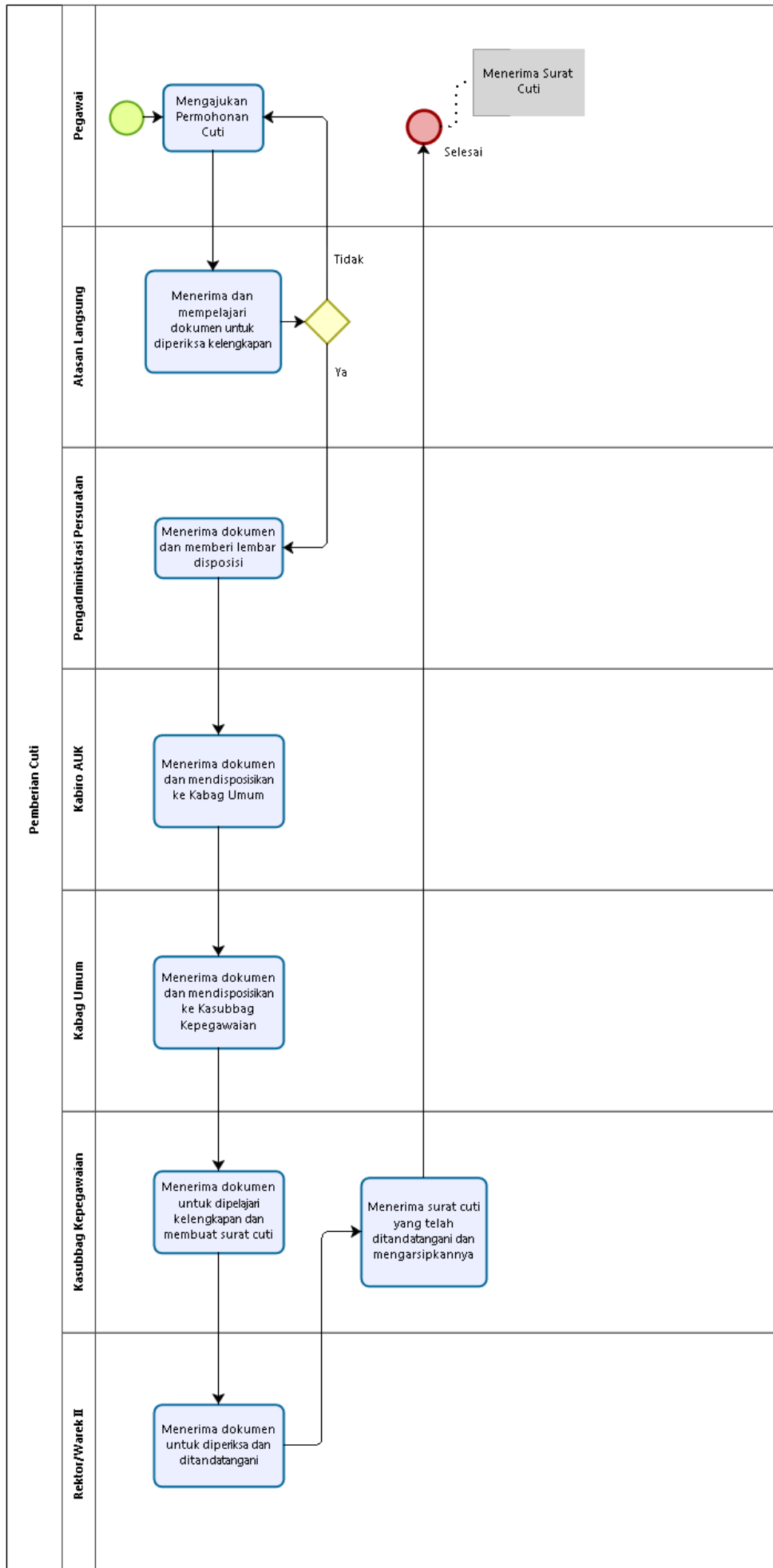

## LEVEL 4 Layanan Pengusulan Stayanlancana

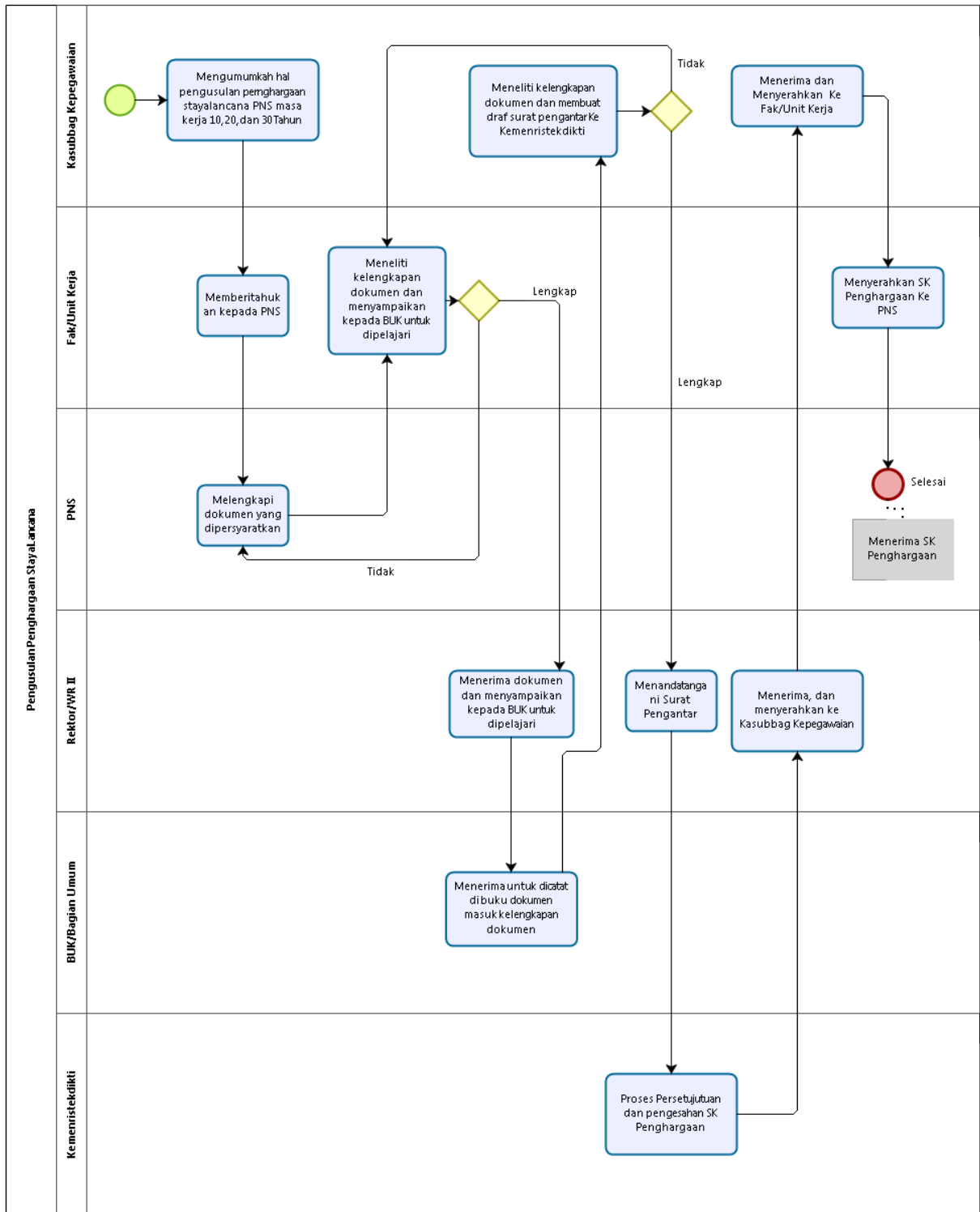

## LEVEL 4 Layanan Pengusulan Pensiun

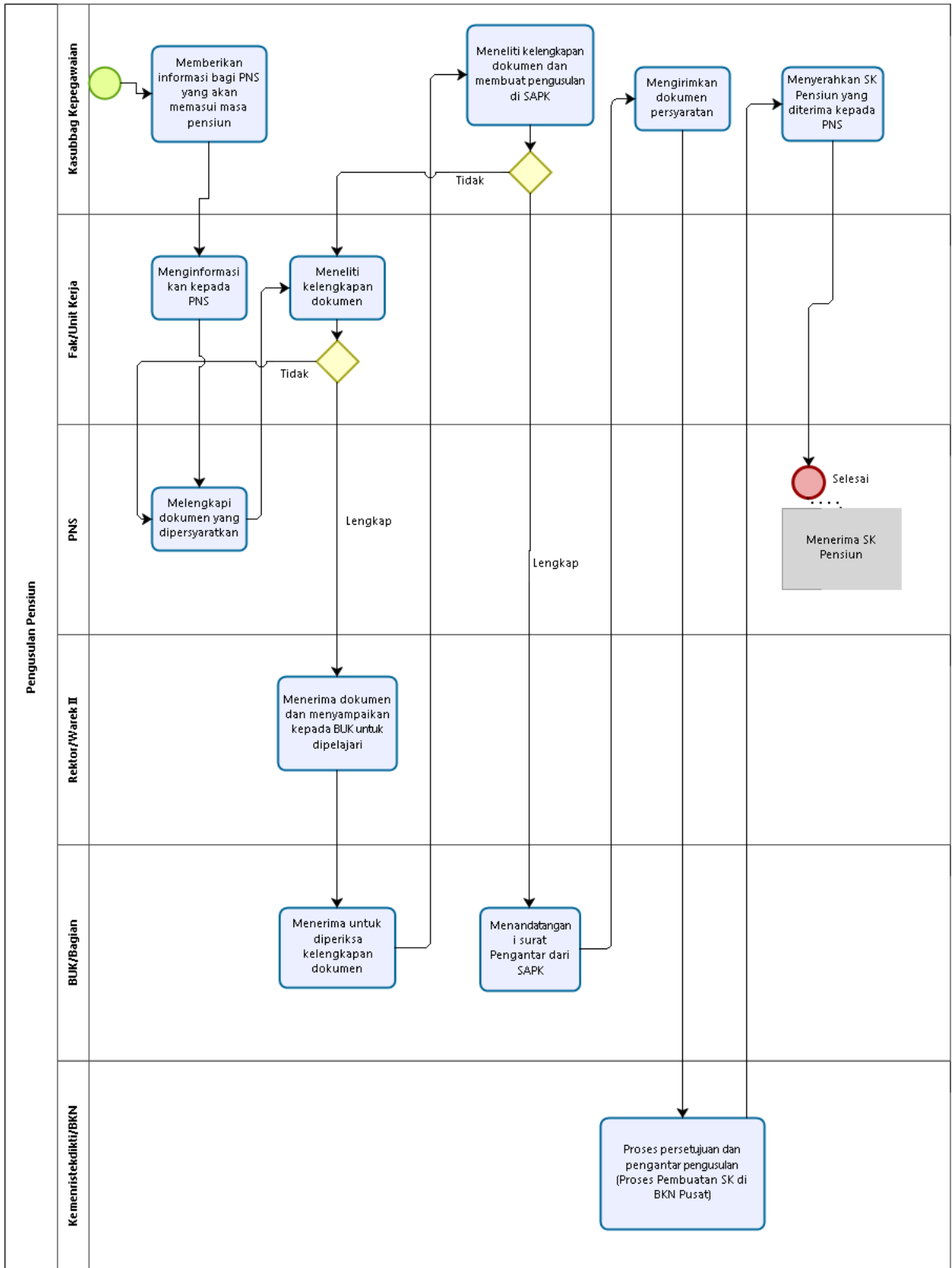

## LEVEL 4 Layanan Kenaikan Gaji Berkala

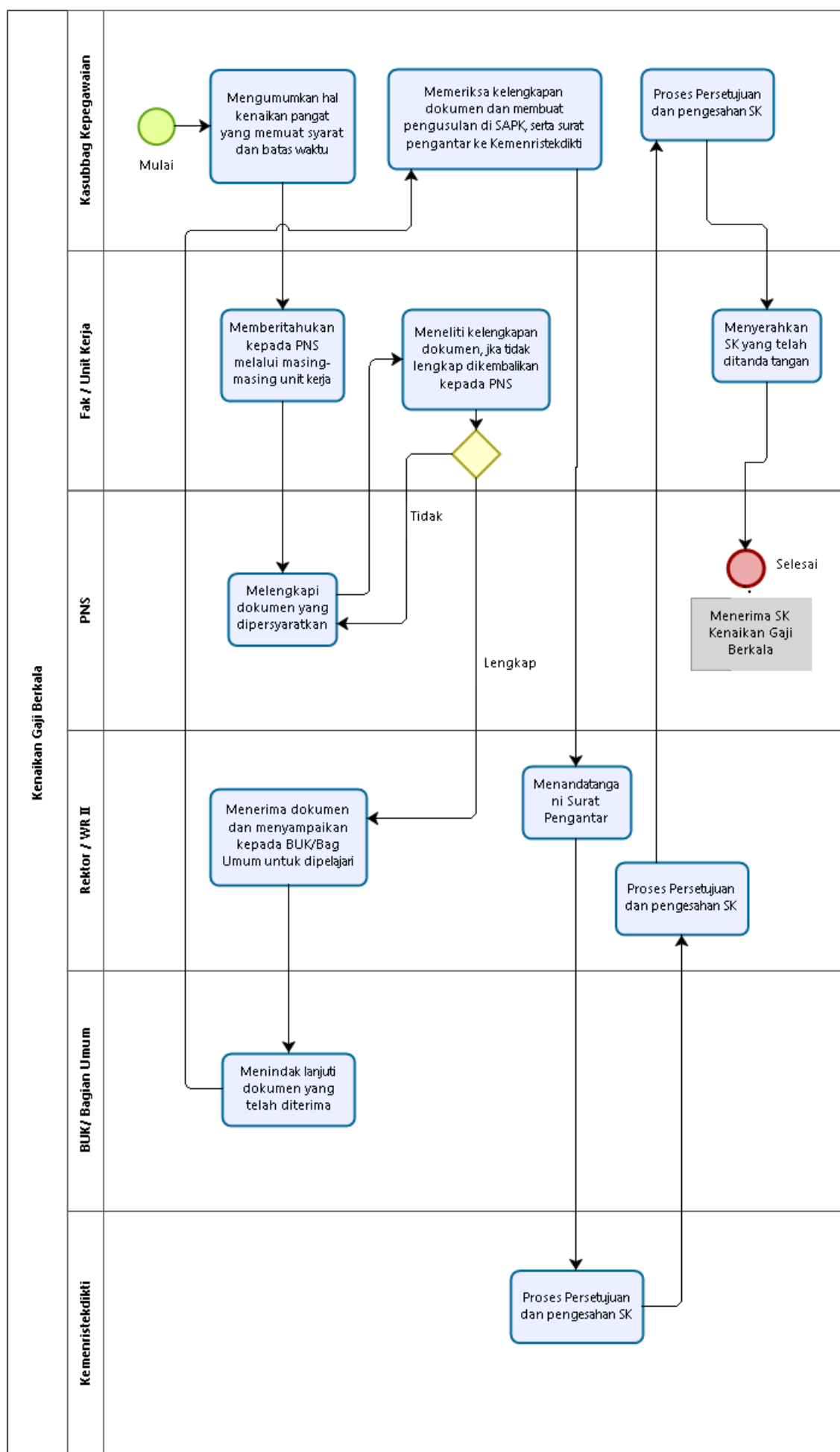

## LEVEL 4 Layanan Permintaan Data Pegawai

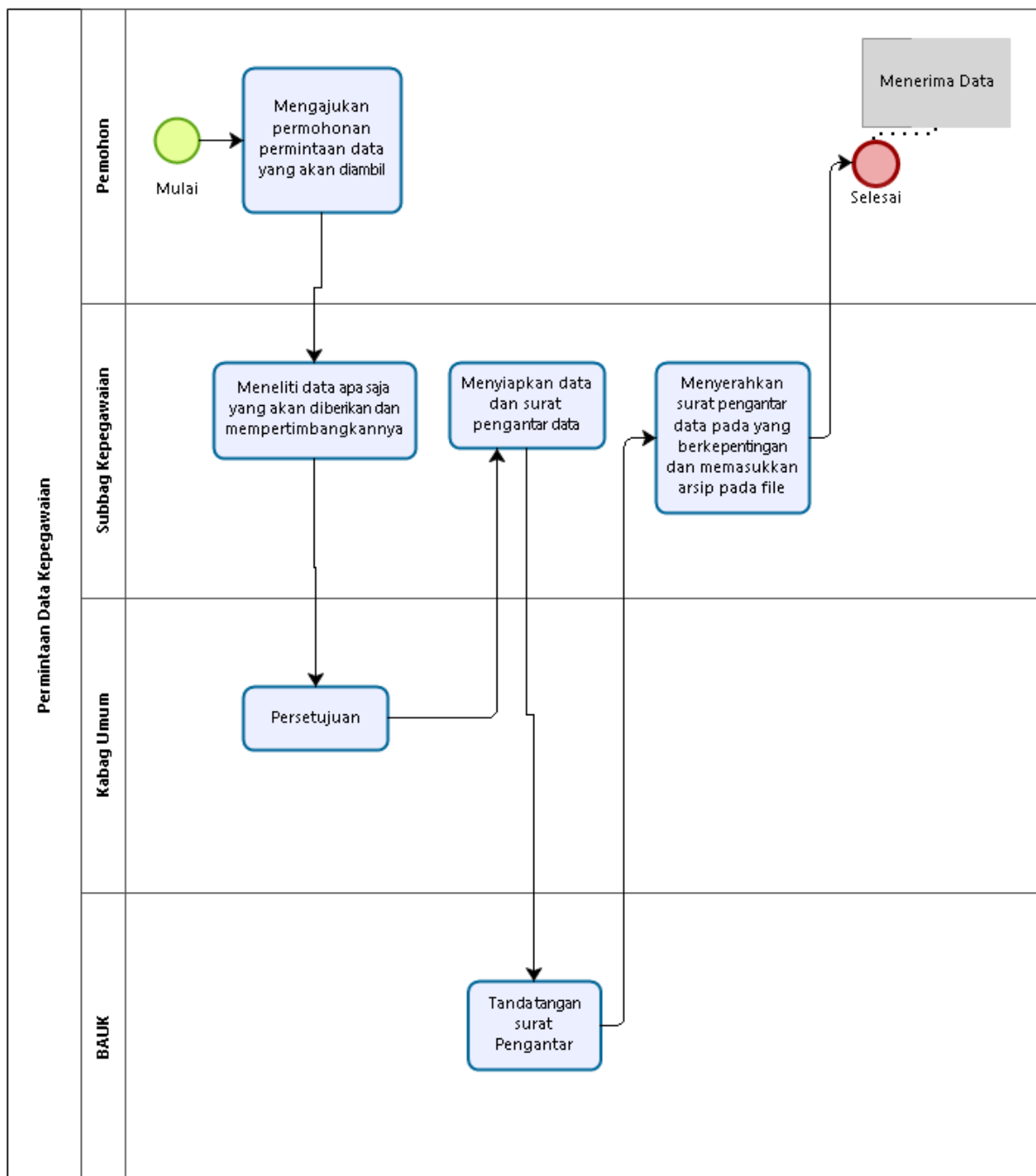

LEVEL 4 Layanan Pengusulan Peserta Diklat

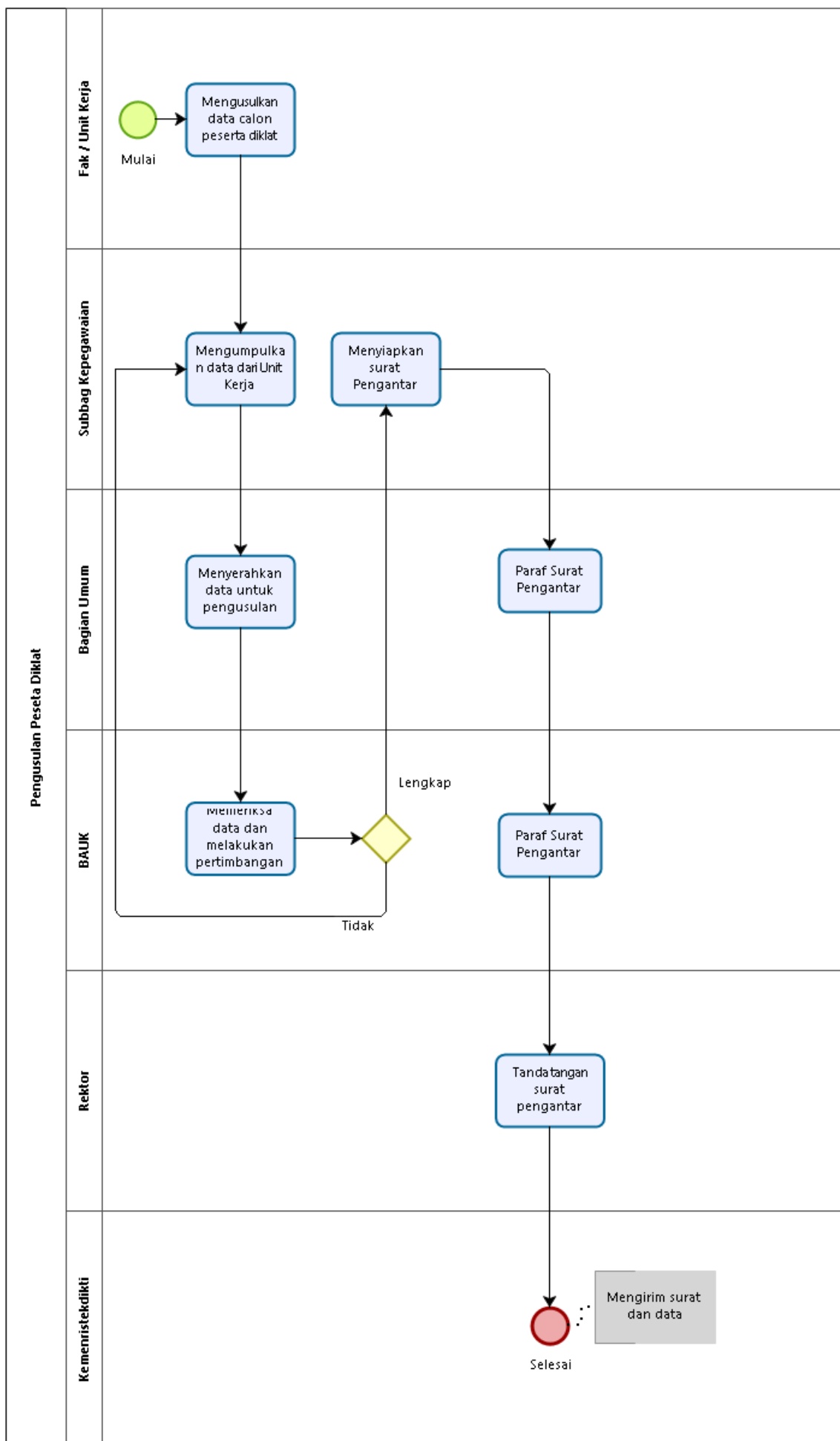

# LEVEL 4 Layanan Penerimaan Calon Pegawai Negeri Sipil

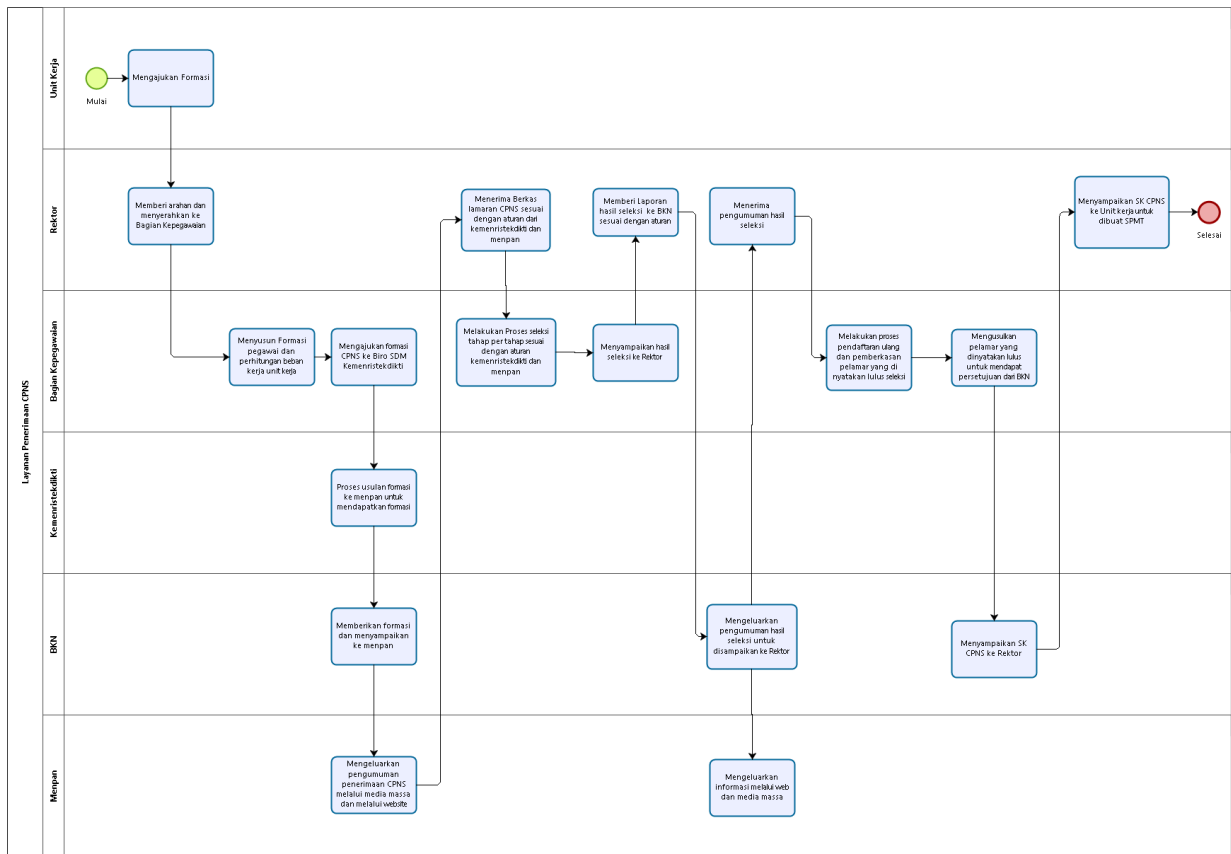

## LEVEL 4 Layanan Penilaian Reviewer Karya Ilmiah

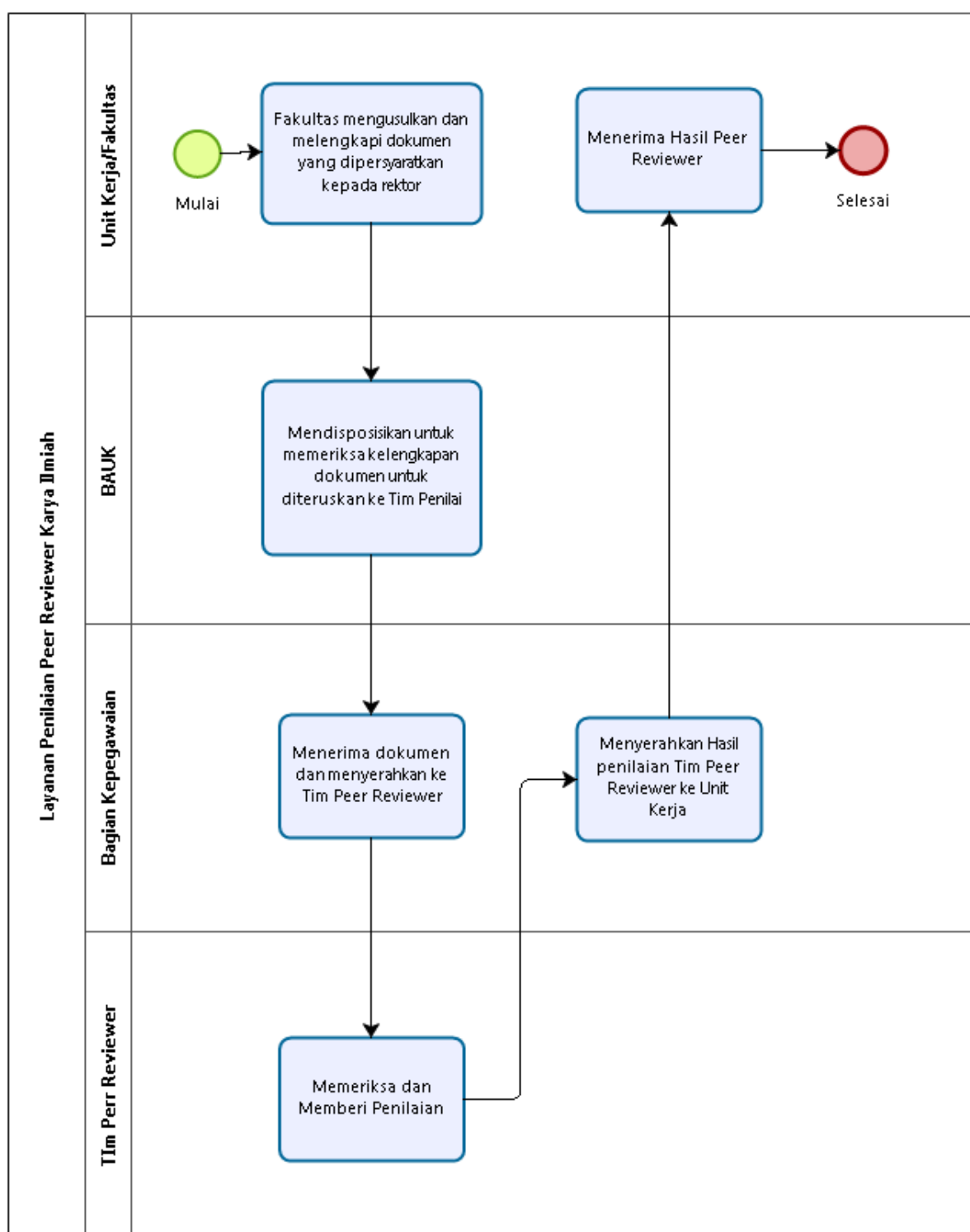

### LEVEL 3 Pemberhentian Pegawai

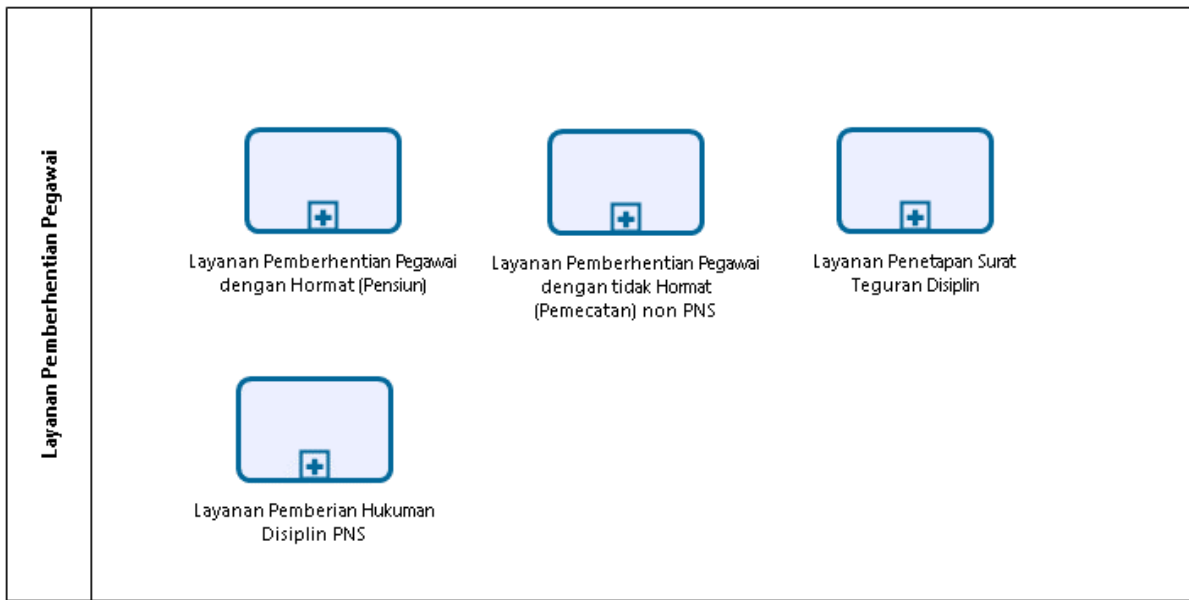

## LEVEL 4 Layanan Pemberhentian Pegawai dengan Hormat (Pensiun)

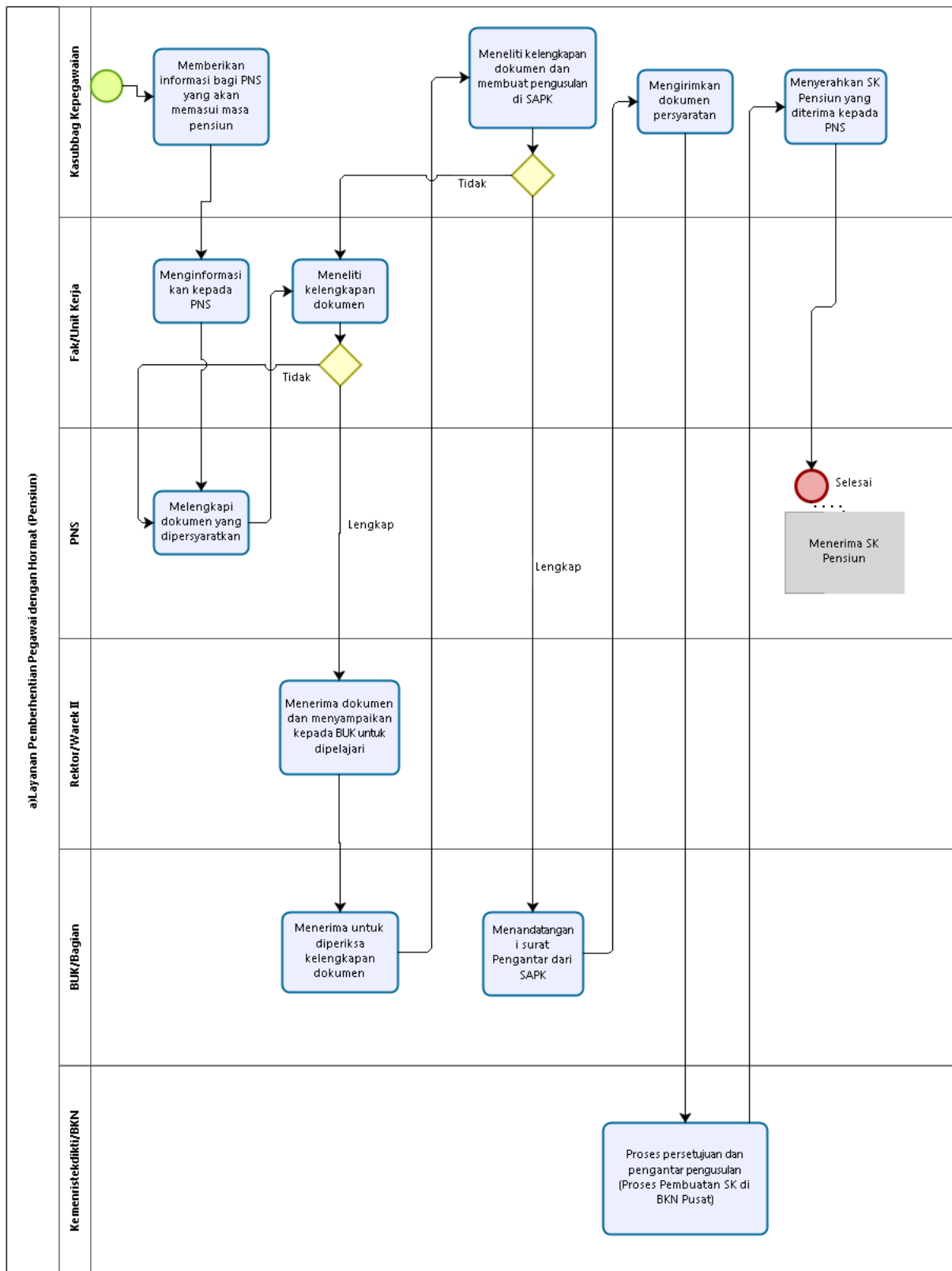

LEVEL 4 Layanan Pemberhentian Pegawai dengan tidak Hormat (Pemecatan) NON PNS

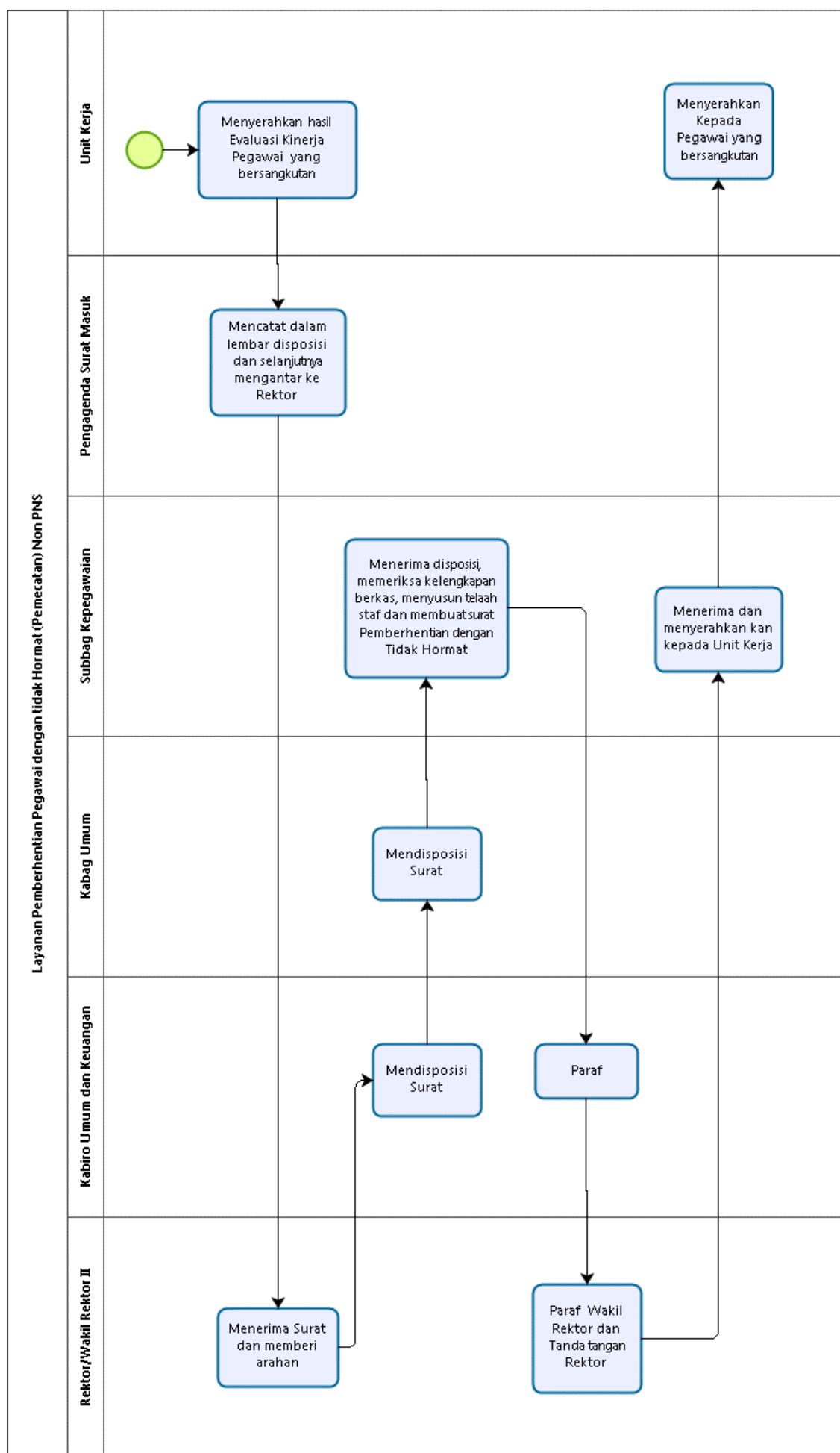



## LEVEL 4 Layanan Pemberian Hukuman Disiplin PNS

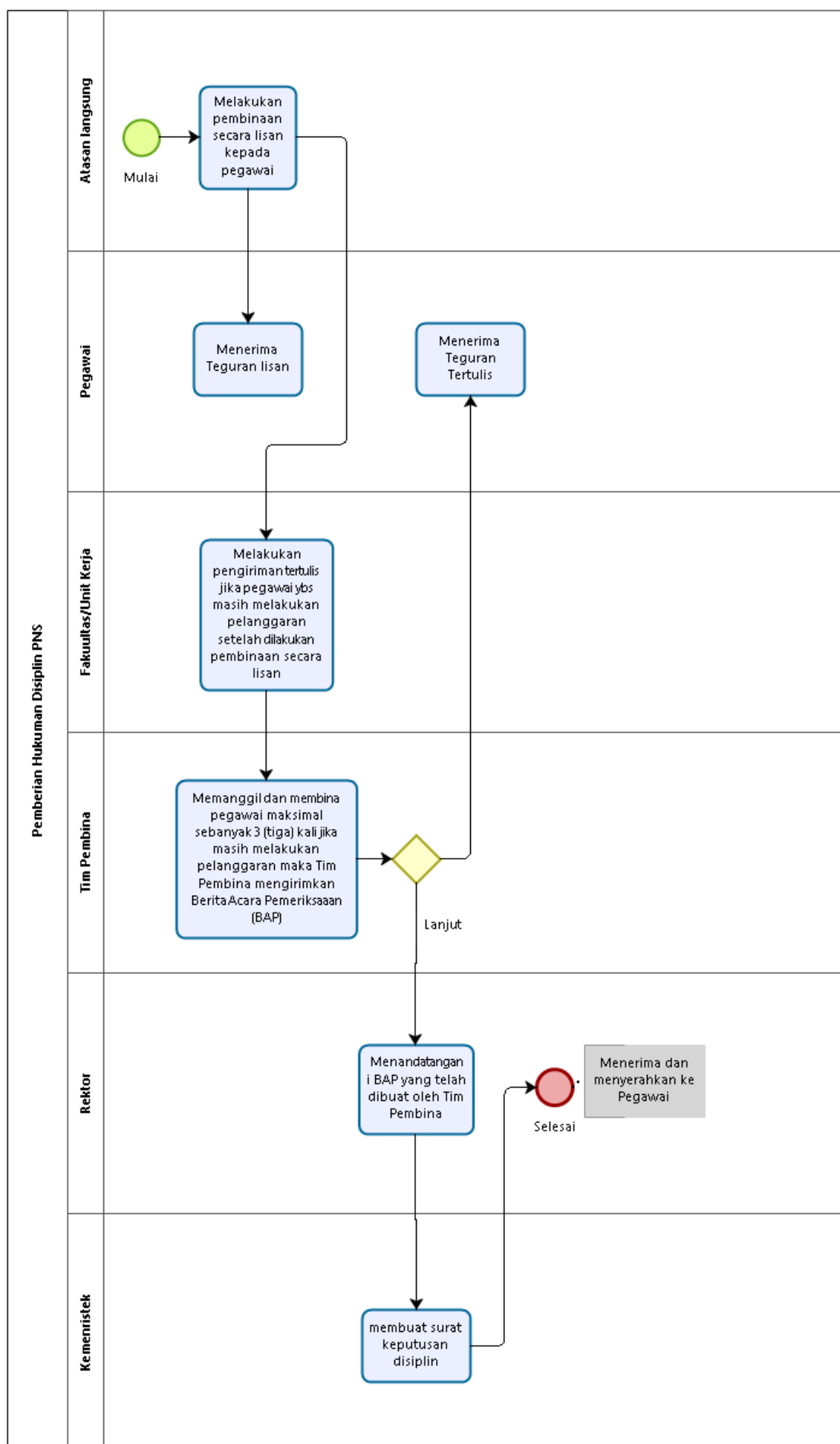

### LEVEL 3 Layanan Mutasi Pegawai

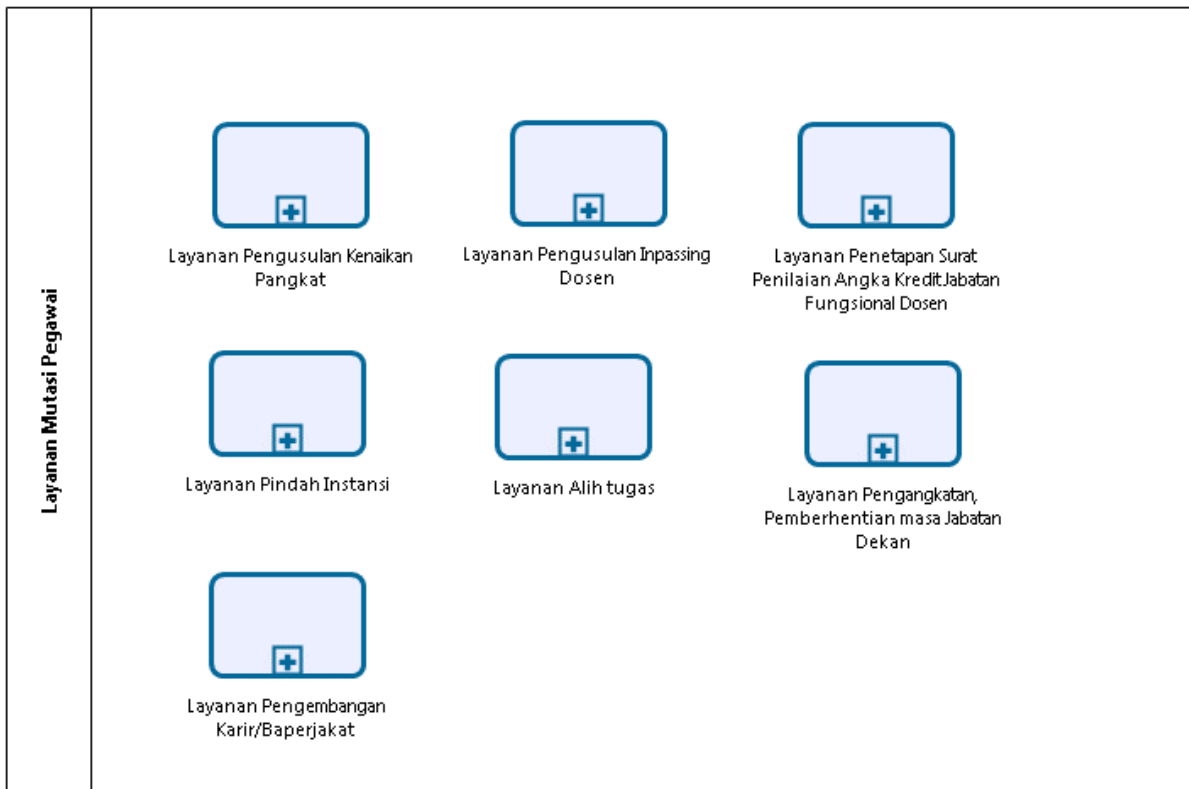

## LEVEL 4 Layanan Pengusulan Kenaikan Pangkat

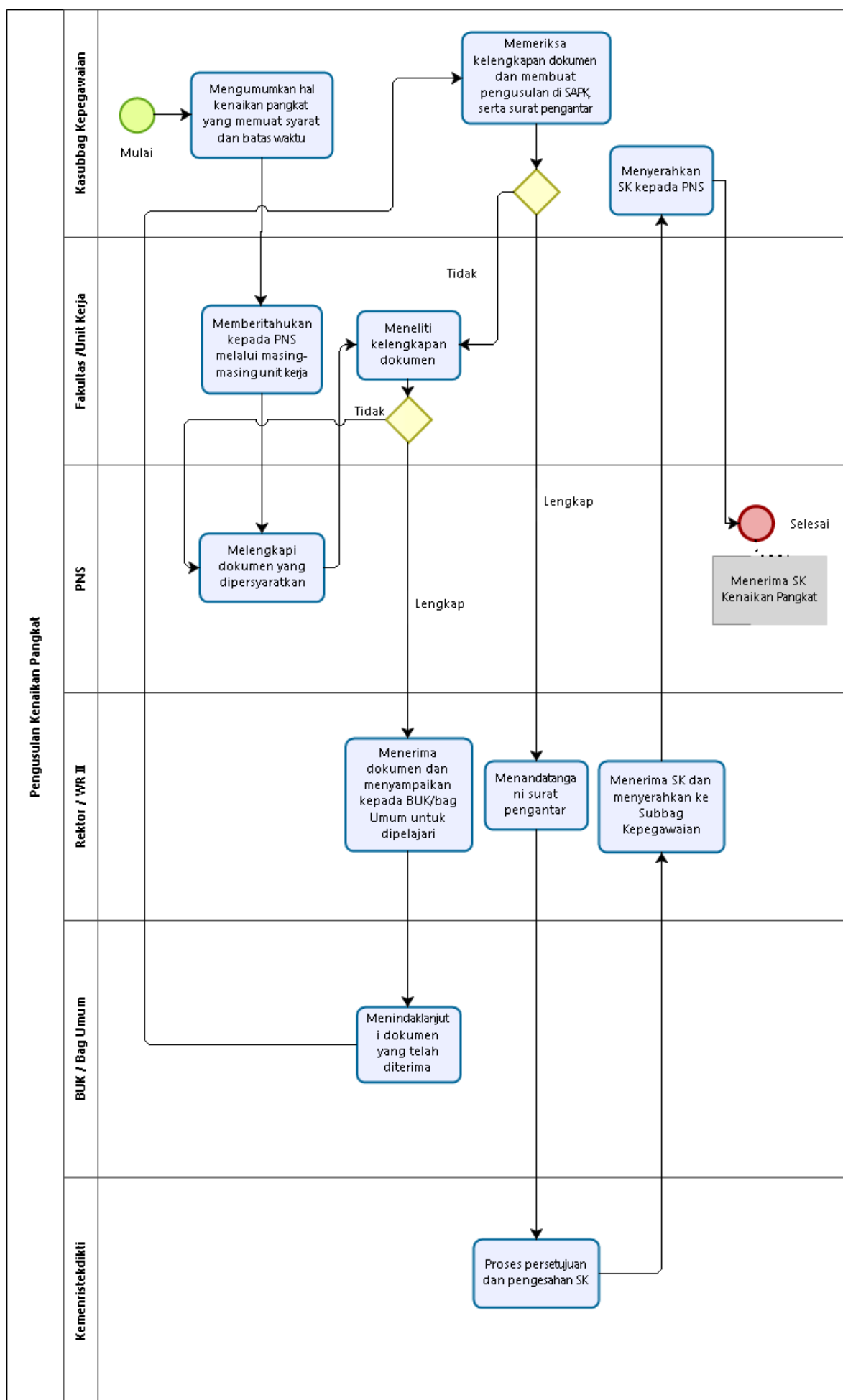

## LEVEL 4 Layanan Pengusulan Inpassing Dosen

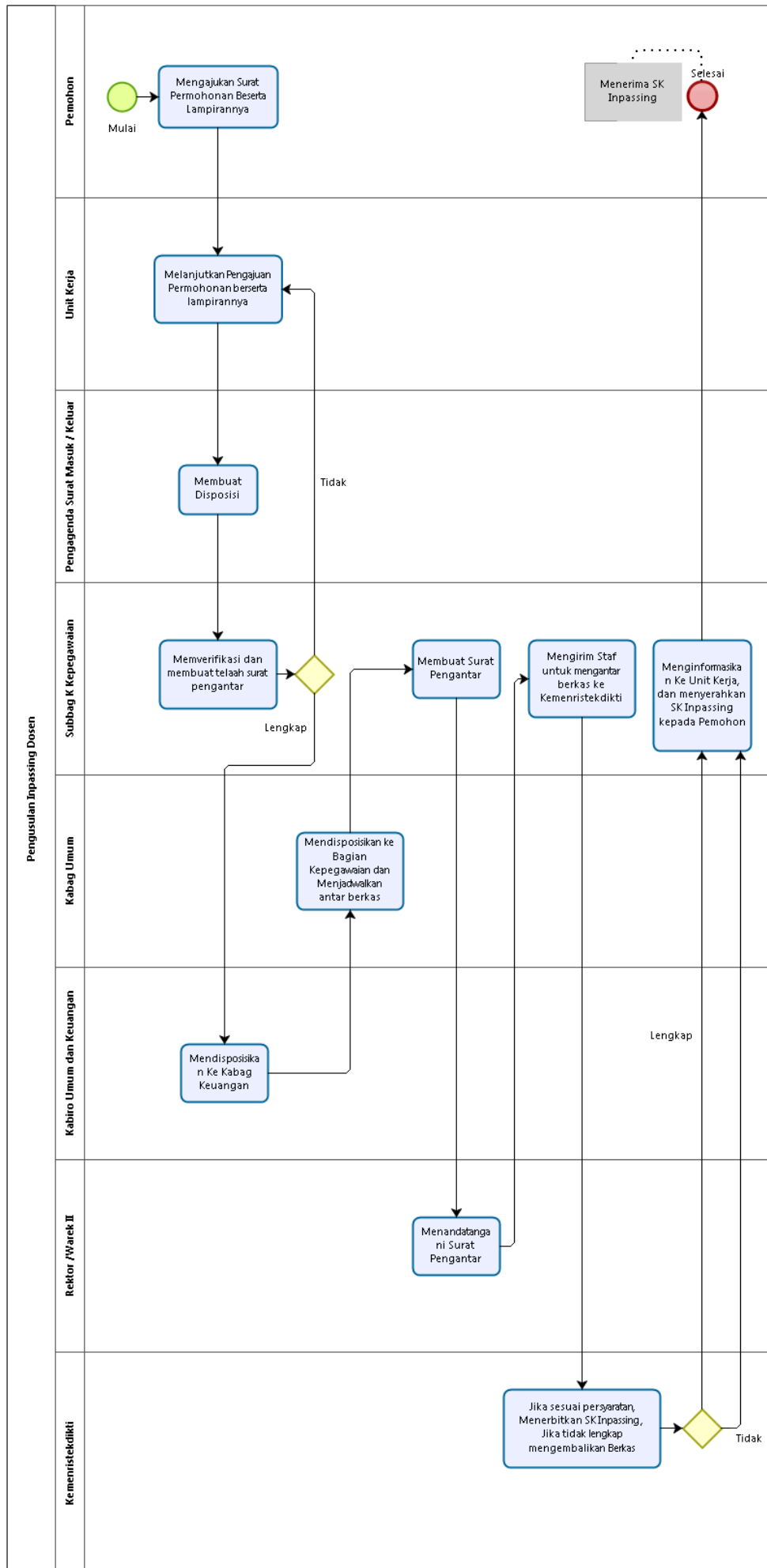



## LEVEL 4 Layanan Pindah Instansi

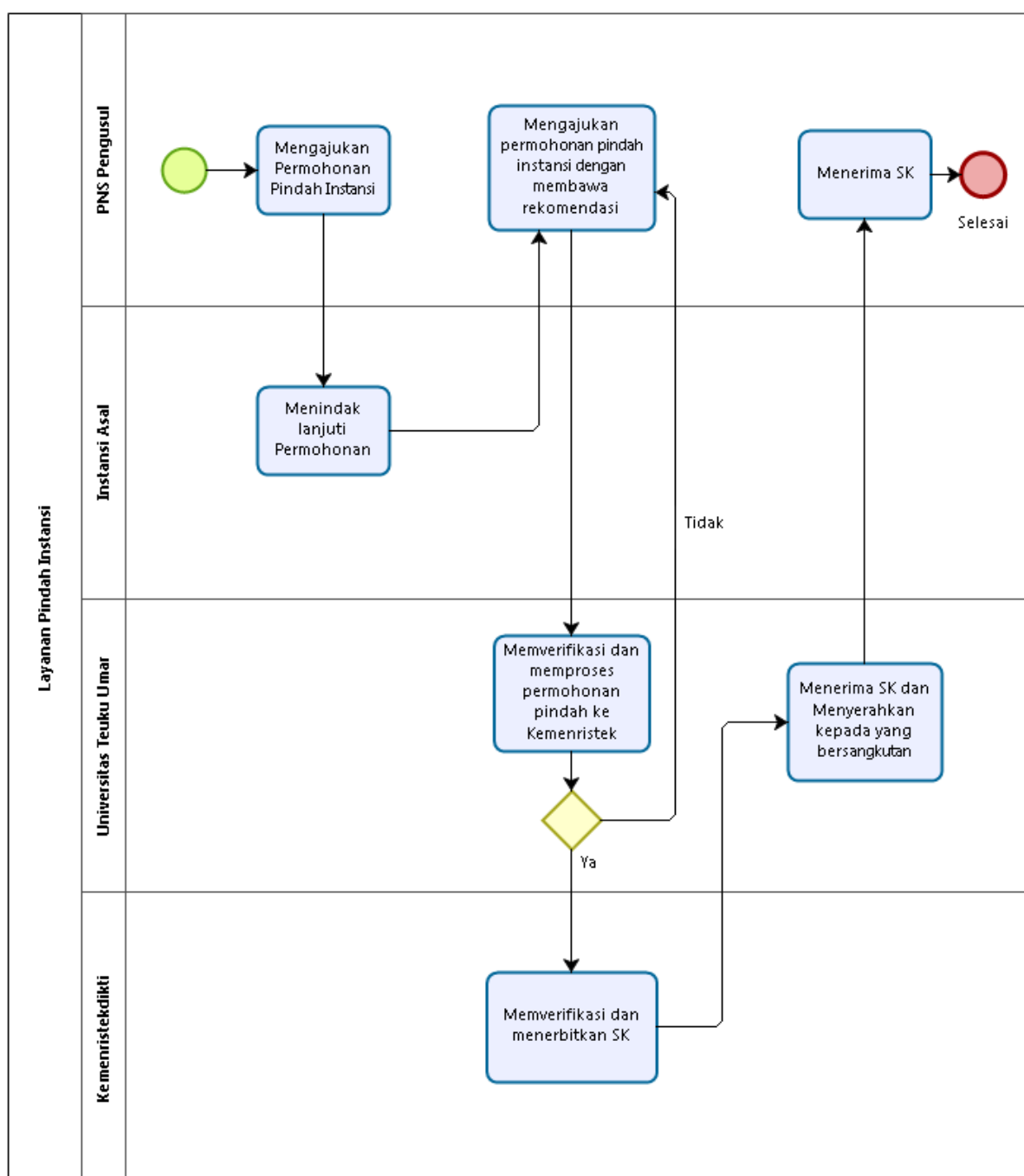

## LEVEL 4 Layanan Alih tugas

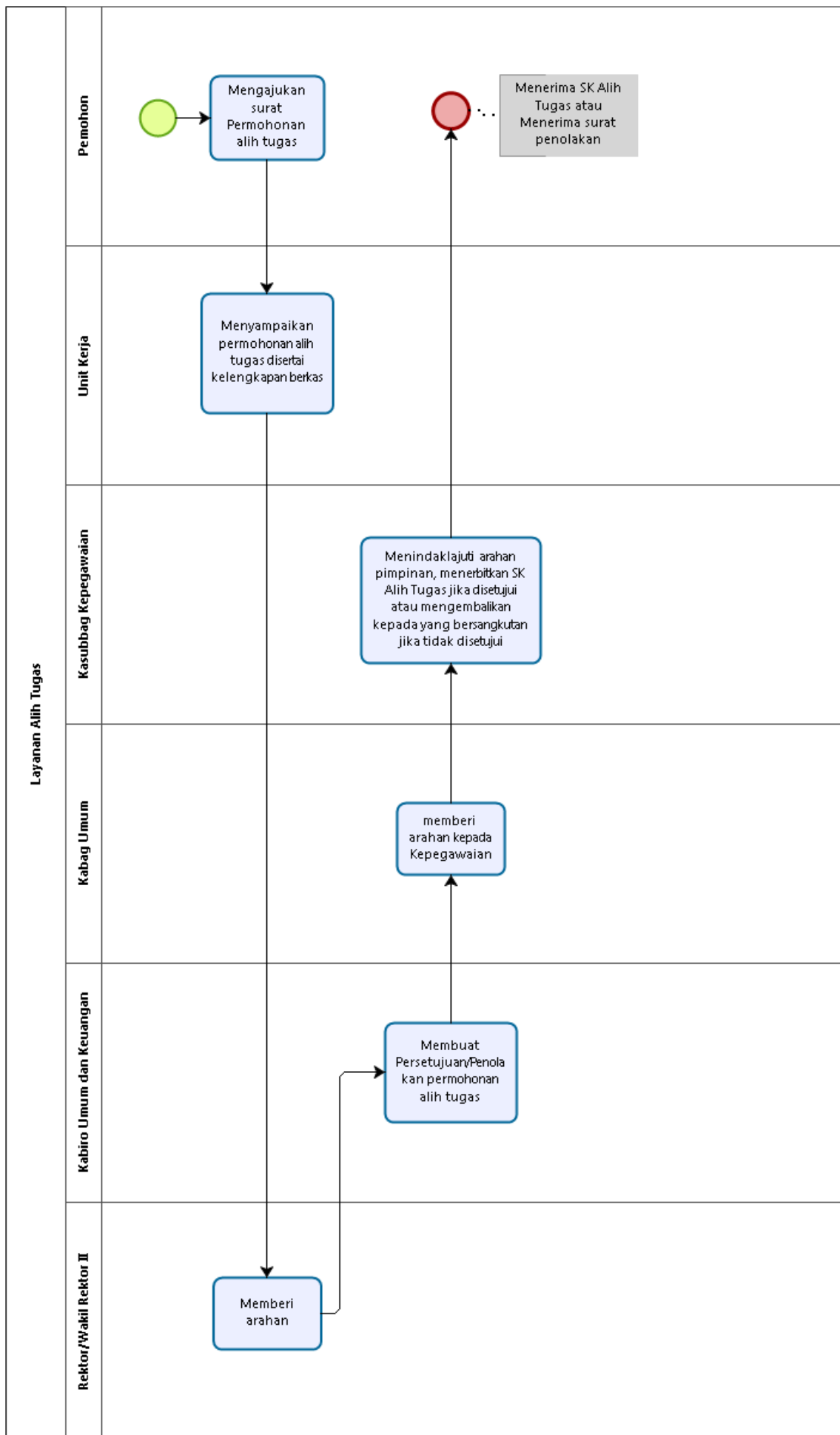



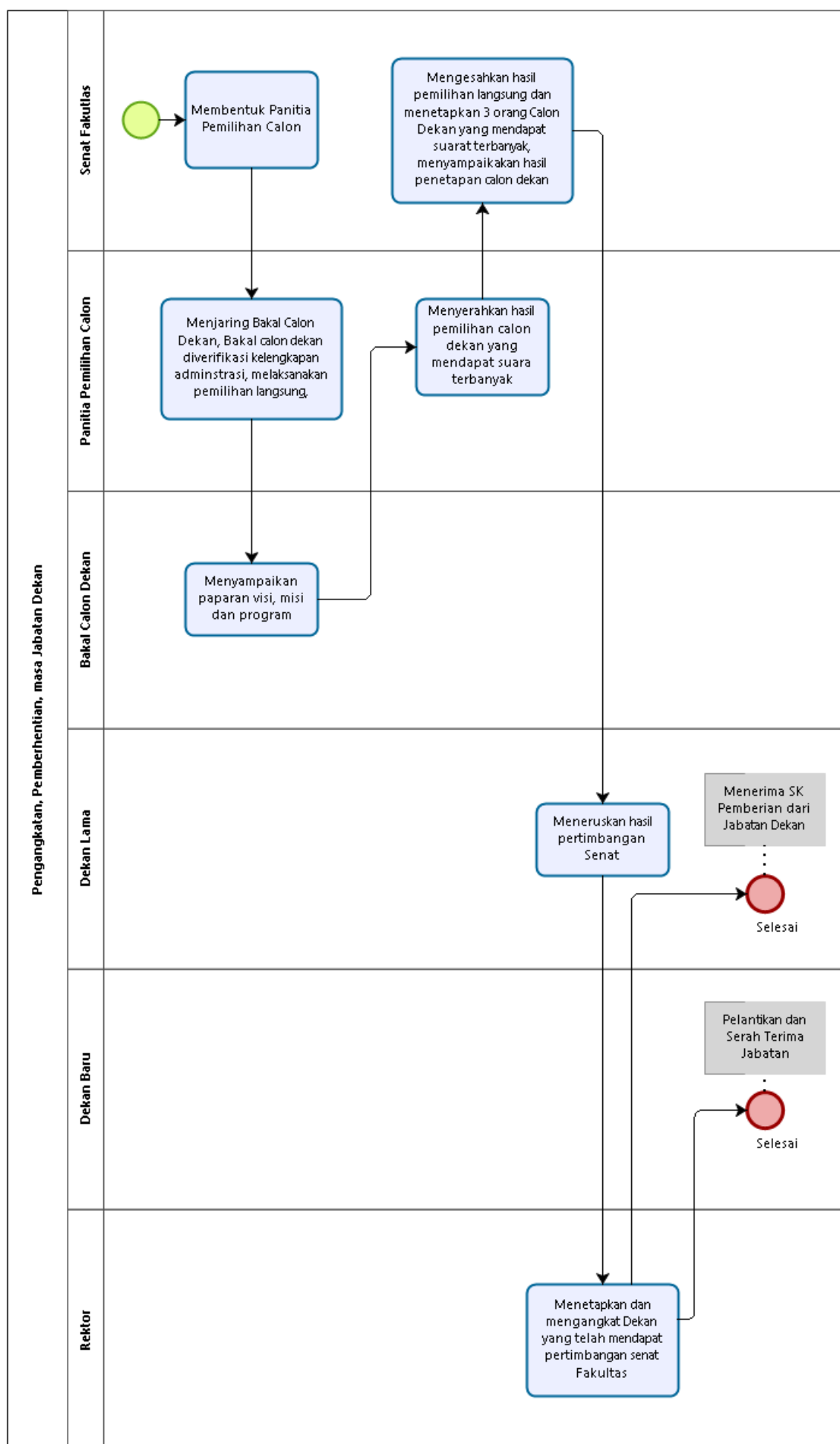

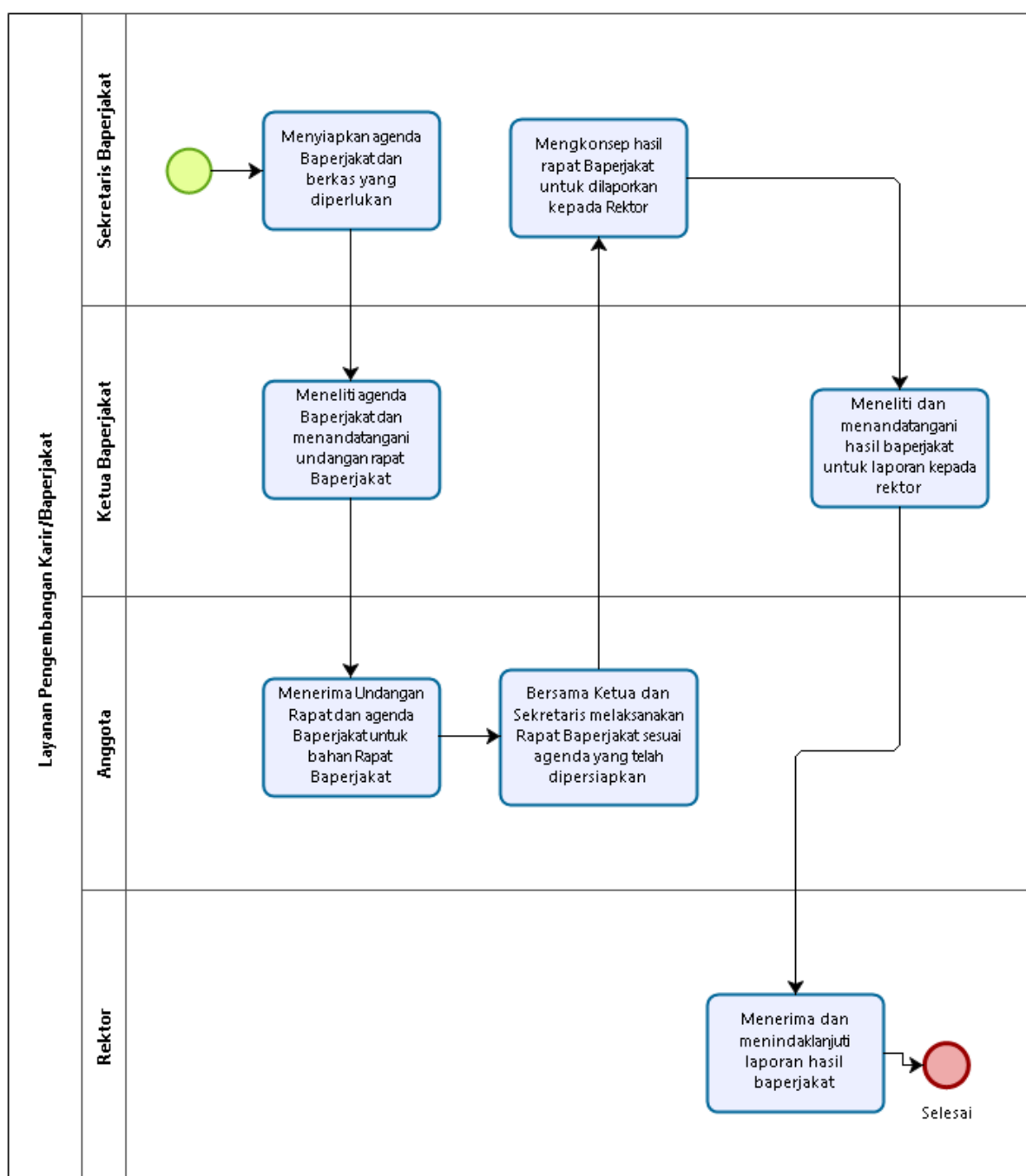

## LEVEL 4 Layanan Pengangkatan, Pemberhentian masa Jabatan Dekan



## LEVEL 4 Layanan Pengembangan Karir/Baperjakat



### LEVEL 3 Layanan Studi Lanjut

Layanan Studi Lanjut			
	Layanan Izin Mendaftar	Layanan SK Izin Belajar	Layanan SK Tugas belajar
			
	Layanan Pembebasan Sementara dari Jabatan Akademik Dosen	Layanan Pengusulan Pengaktifan kembali dari Tugas Belajar Dosen Tendik Non PNS	Layanan SK Pencatatan Gelar

## LEVEL 4 Layanan Izin Mendaftar

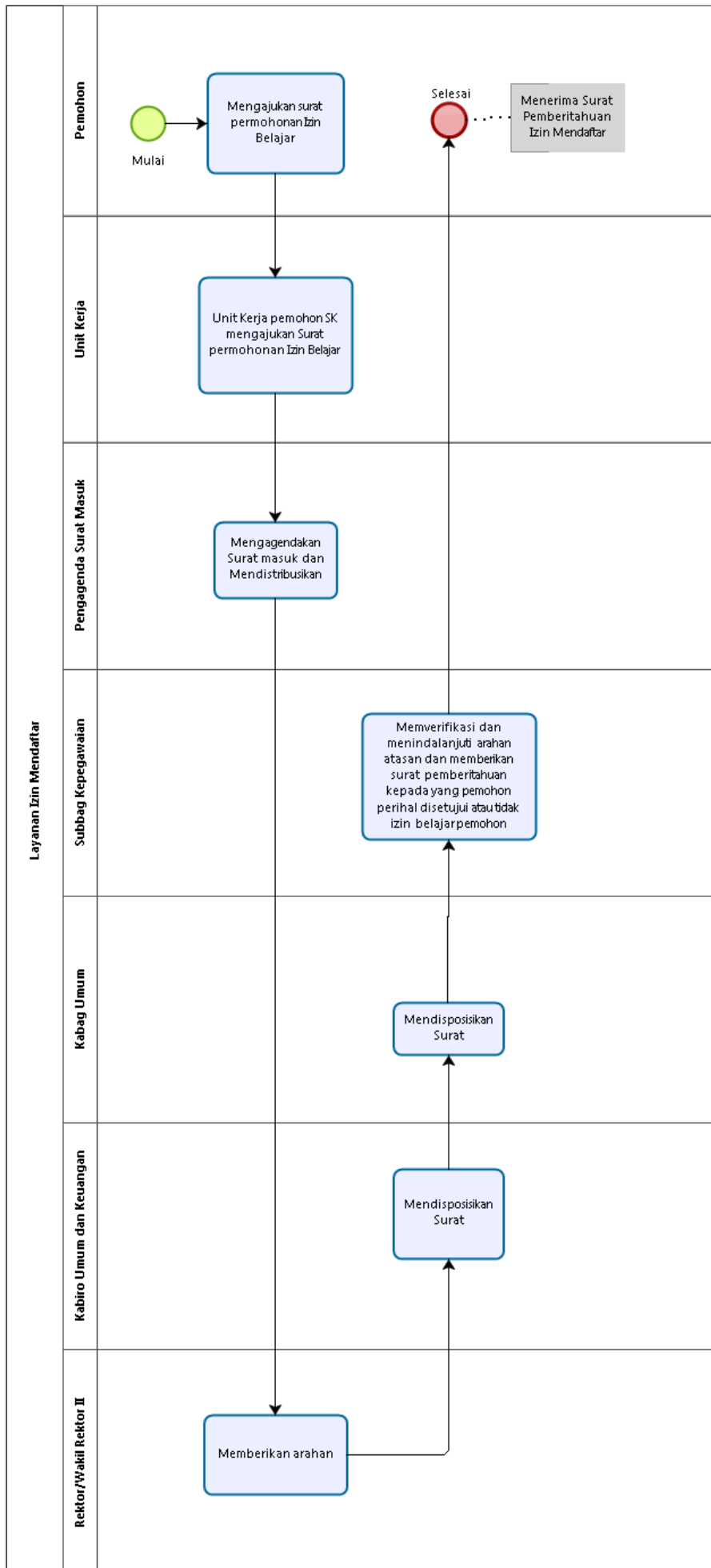

## LEVEL 4 Layanan SK Izin Belajar

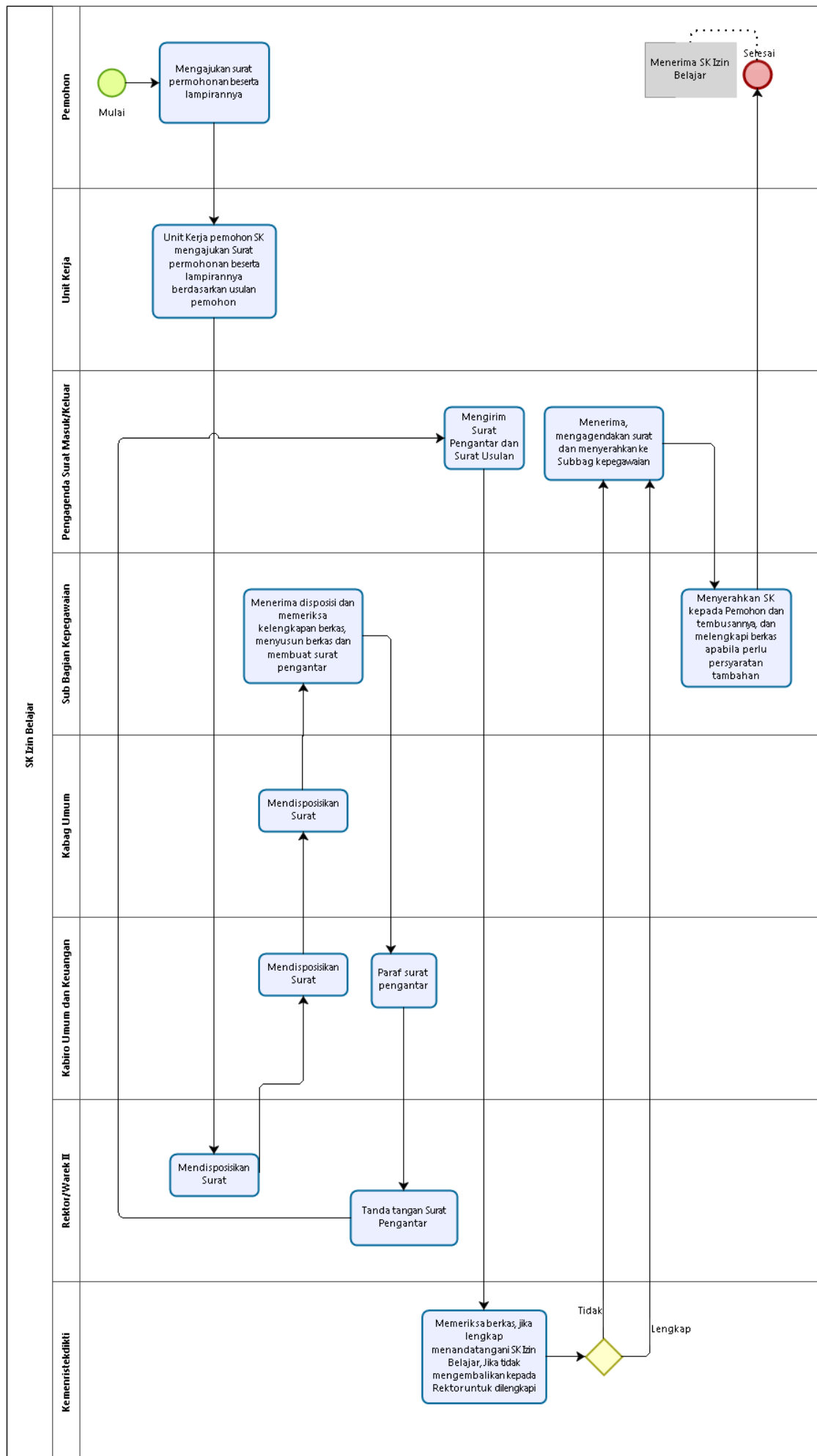





LEVEL 4 Layanan Pengusulan Pengaktifan kembali dari Tugas Belajar Dosen Tendik Non PNS

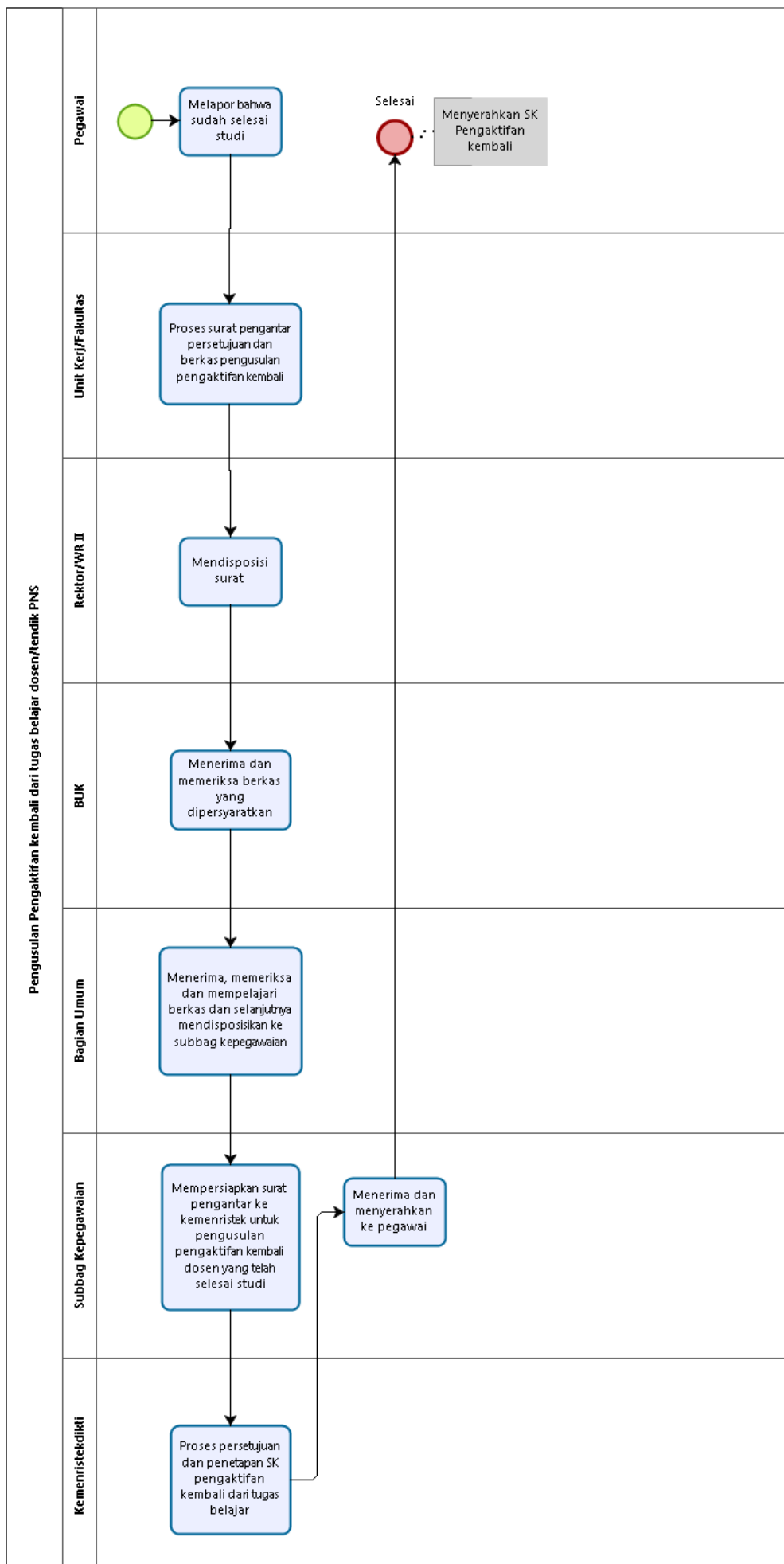

## LEVEL 4 Layanan SK Pencatatan Gelar



## LEVEL 1 LAYANAN PERPUSTAKAAN

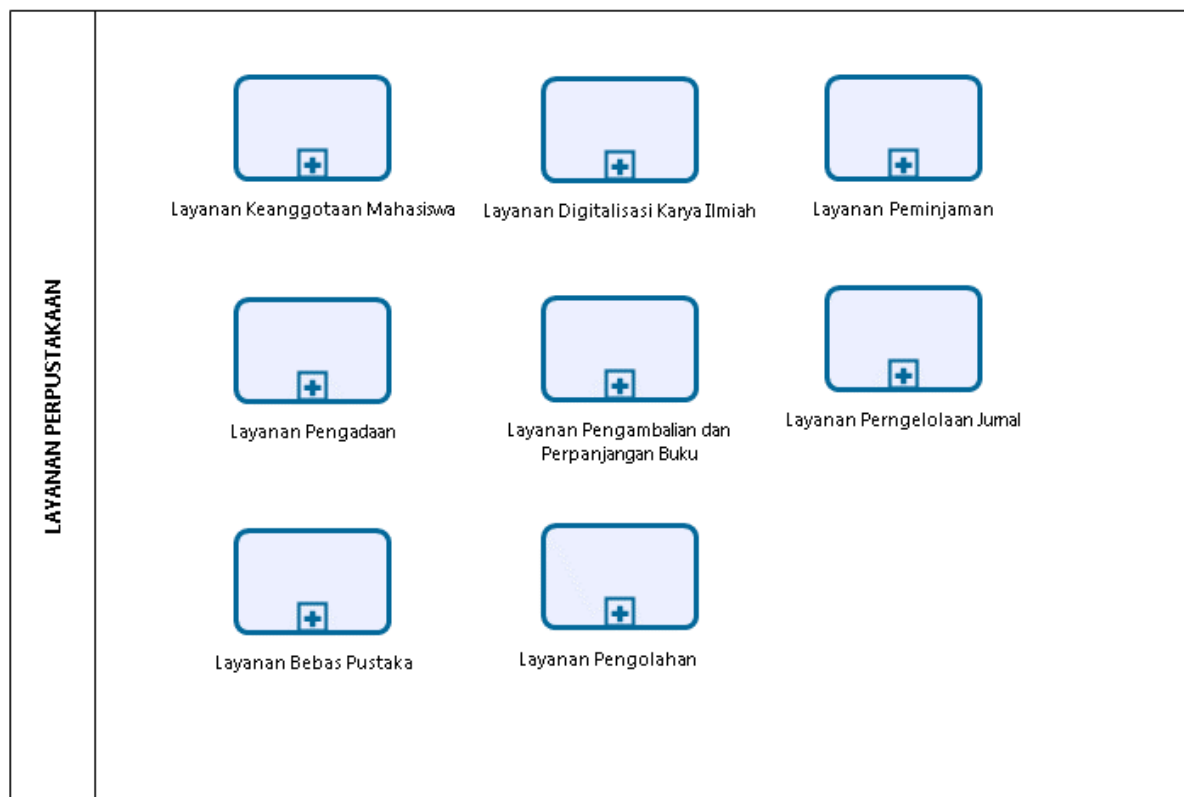

## LEVEL 2 Layanan Keanggotaan Mahasiswa

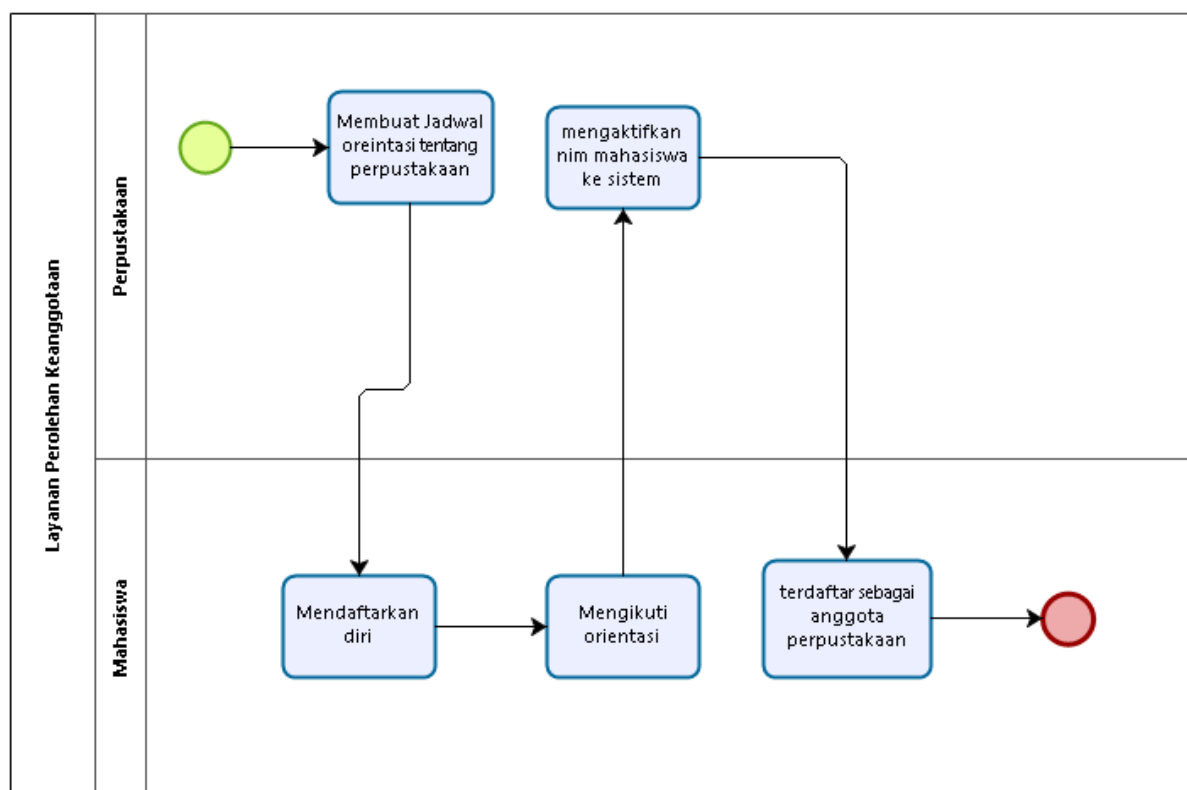

### LEVEL 2 Layanan Digitalisasi Karya Ilmiah

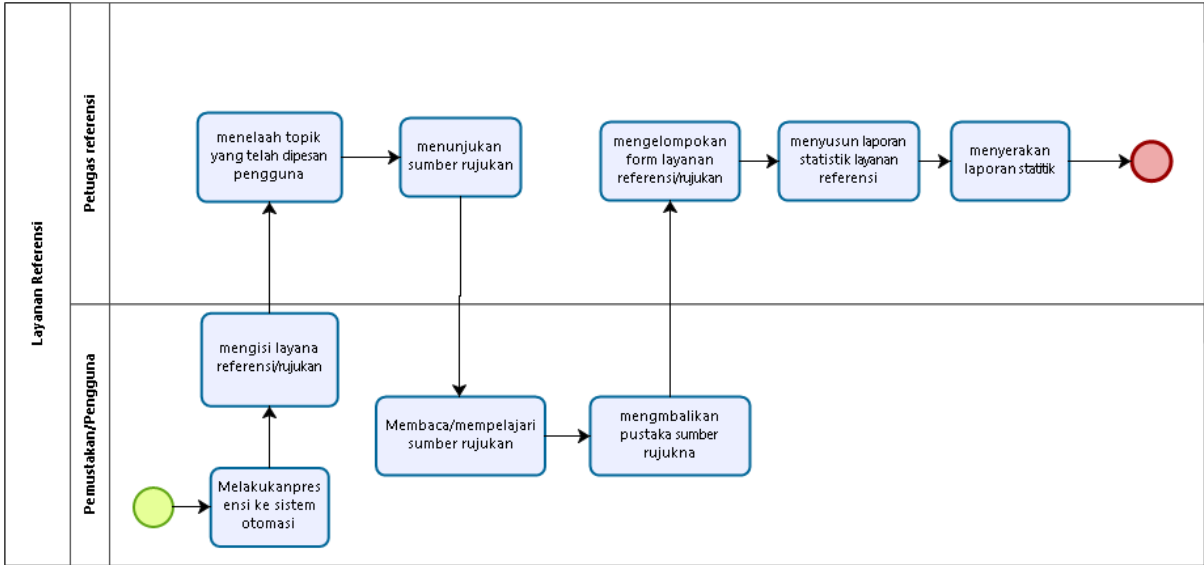

### LEVEL 2 Layanan Peminjaman

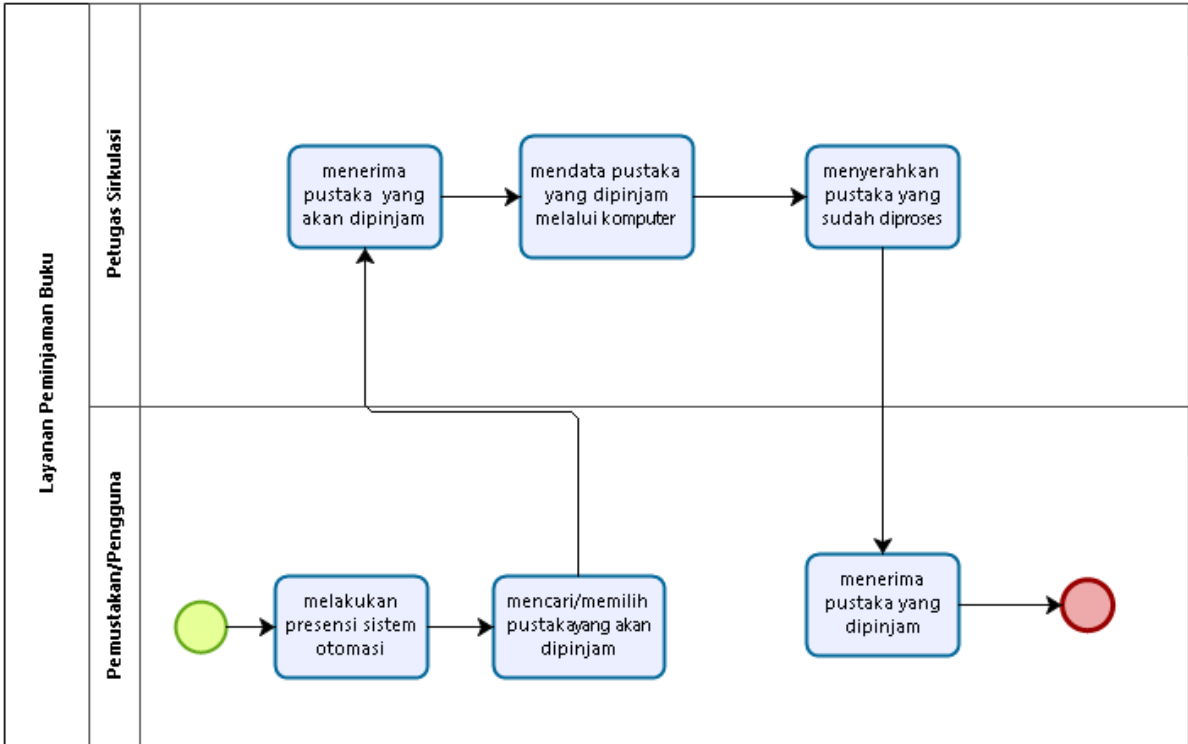

## LEVEL 2 Layanan Pengadaan

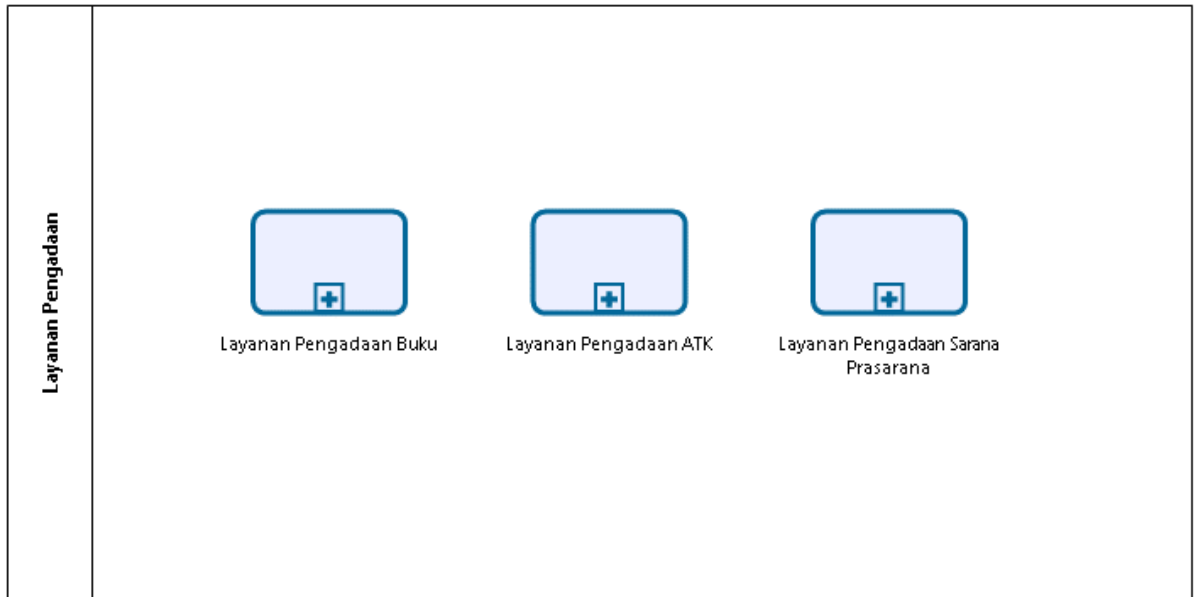

LEVEL 3 Layanan Pengadaan Buku

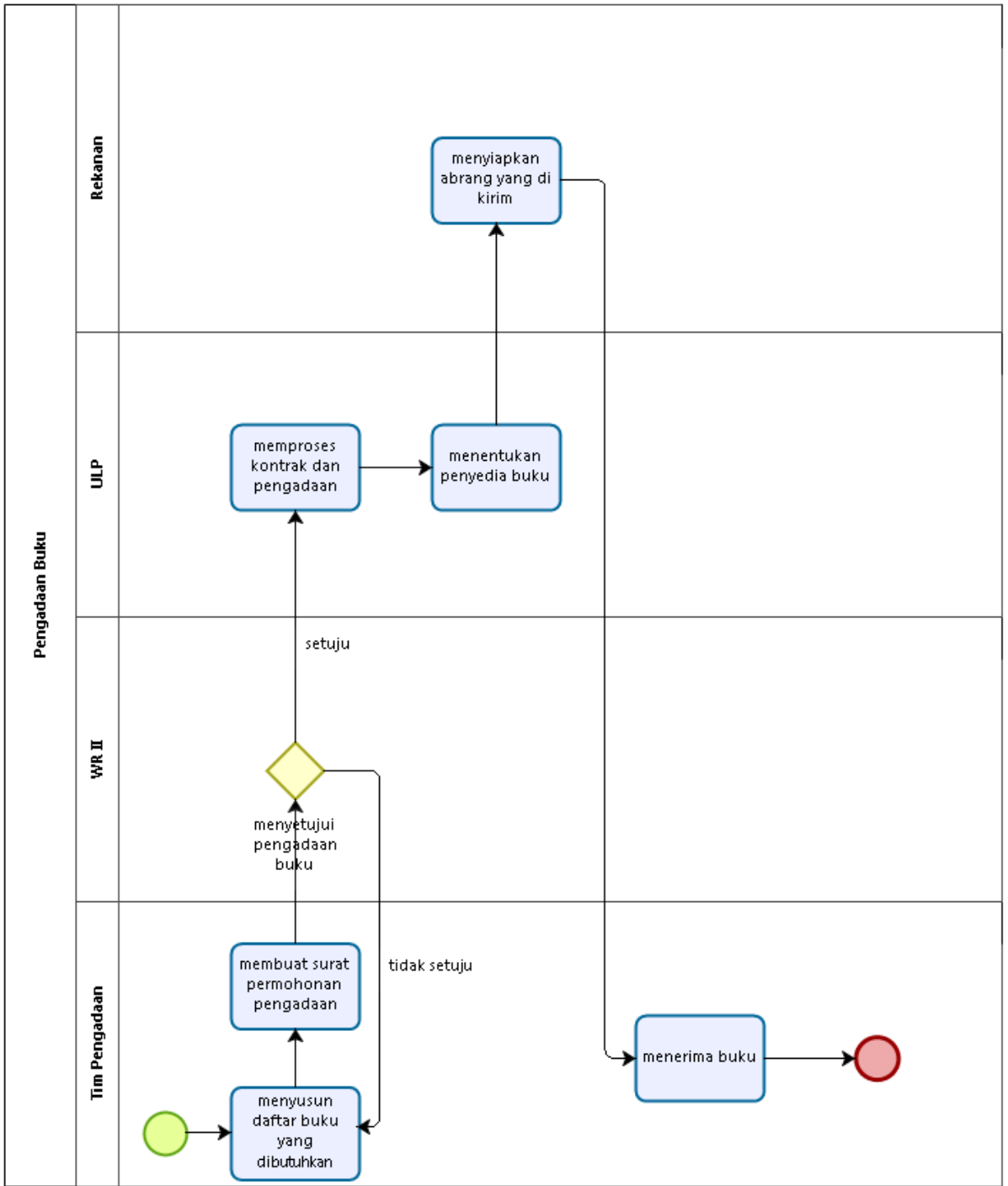

LEVEL 3 Layanan Pengadaan ATK

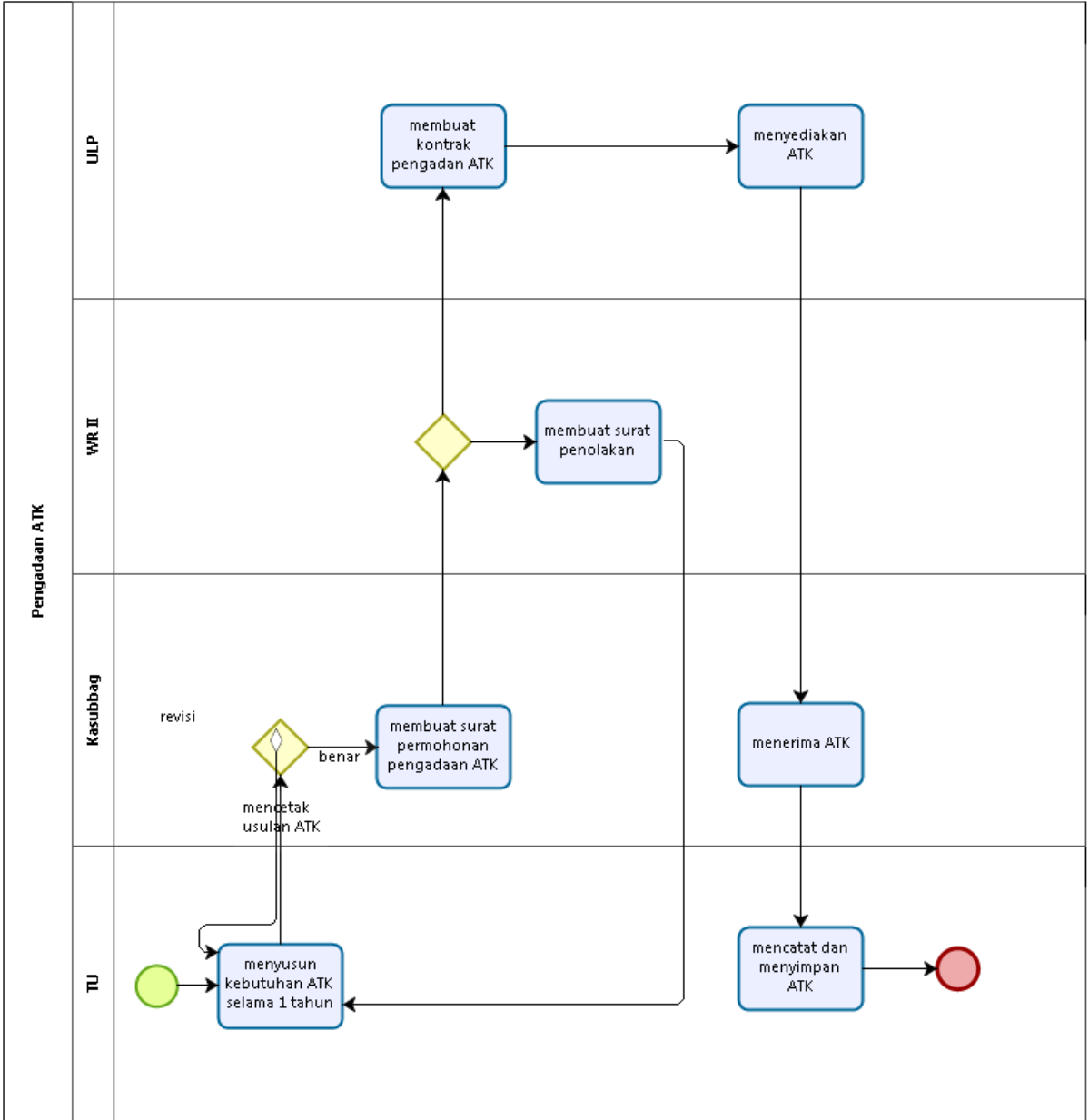

LEVEL 3 Layanan Pengadaan Sarana Prasarana

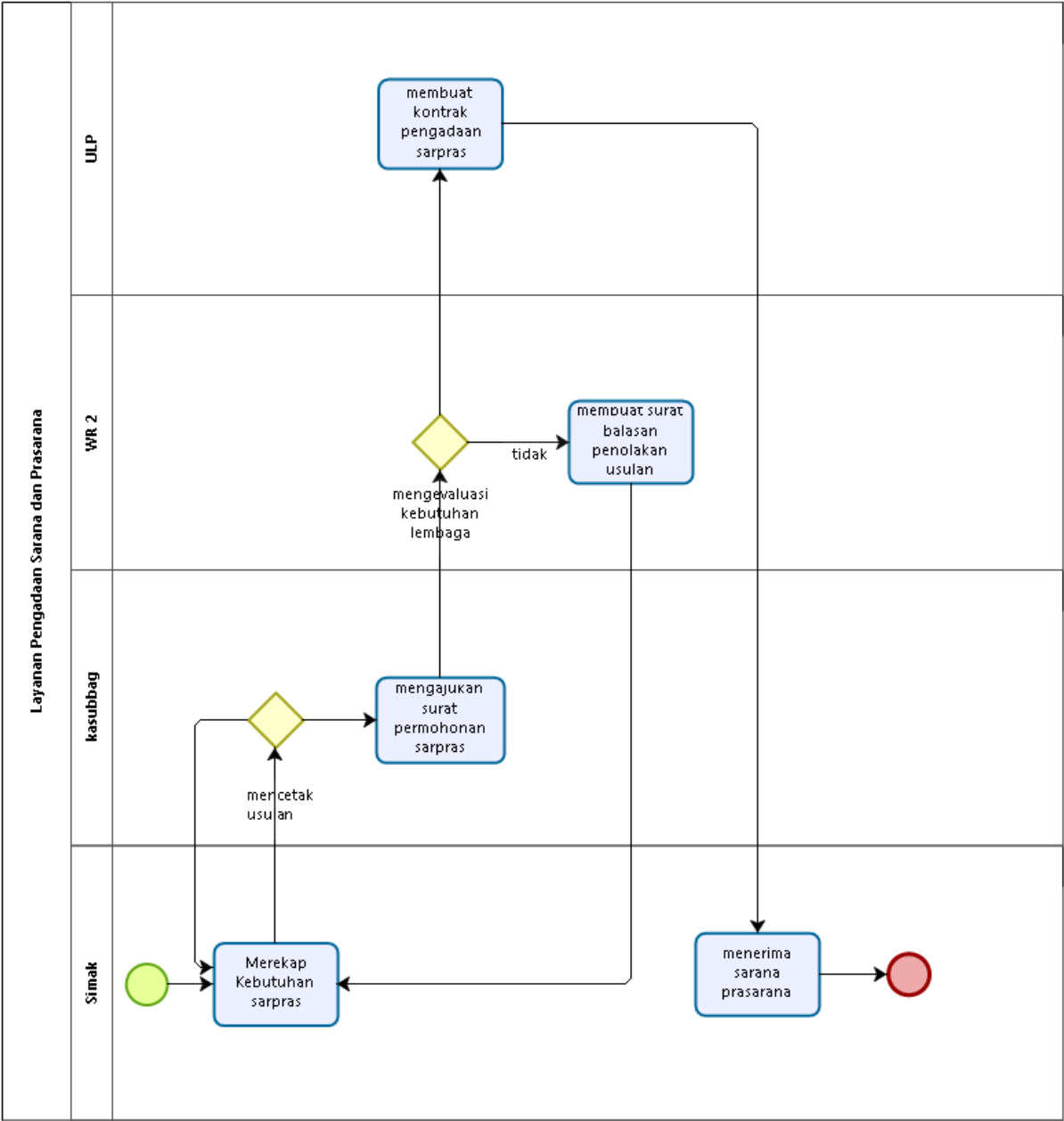

LEVEL 2 Layanan Pengembalian dan Perpanjangan Buku

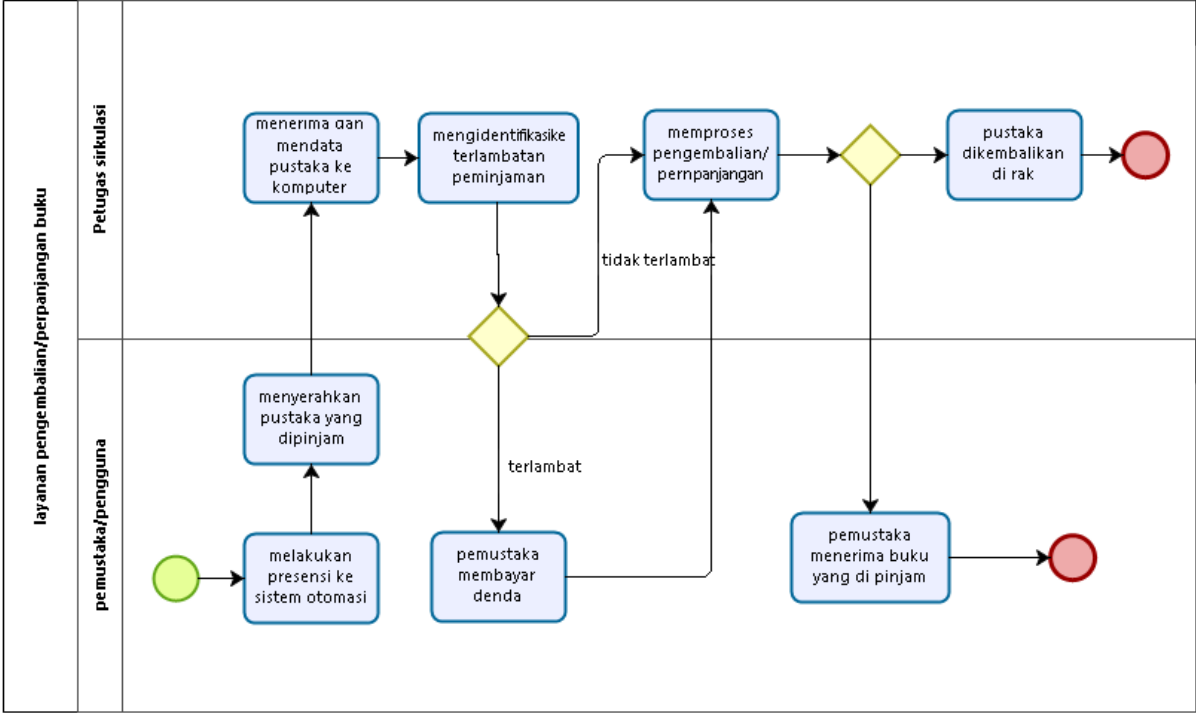

LEVEL 2 Layanan Pengelolaan Jurnal

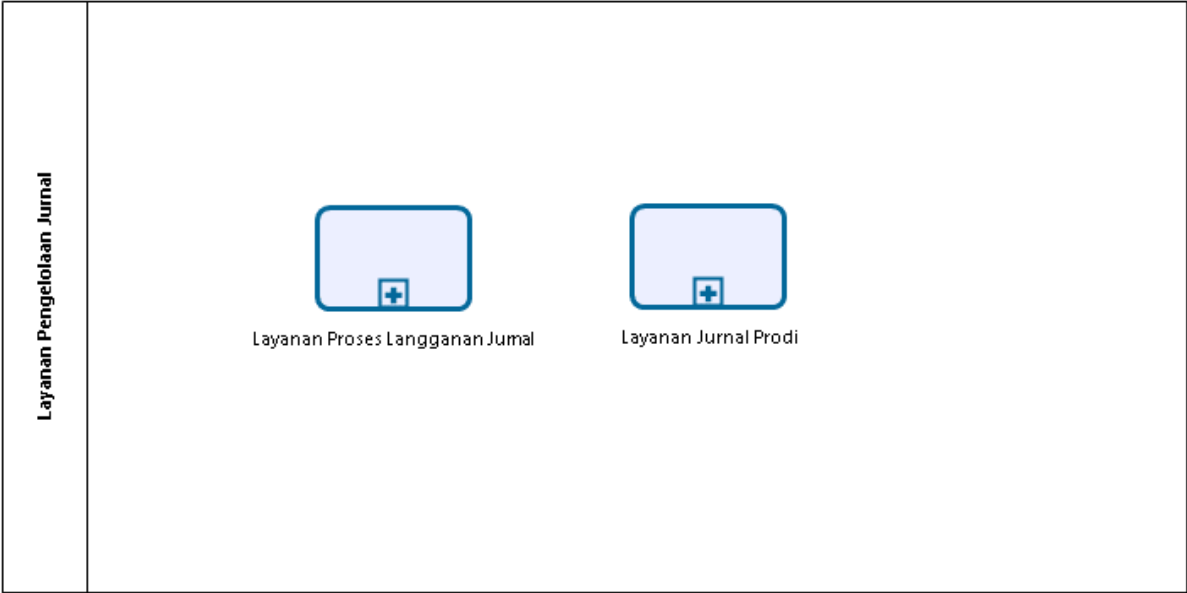

LEVEL 3 Layanan Proses Langganan Jurnal

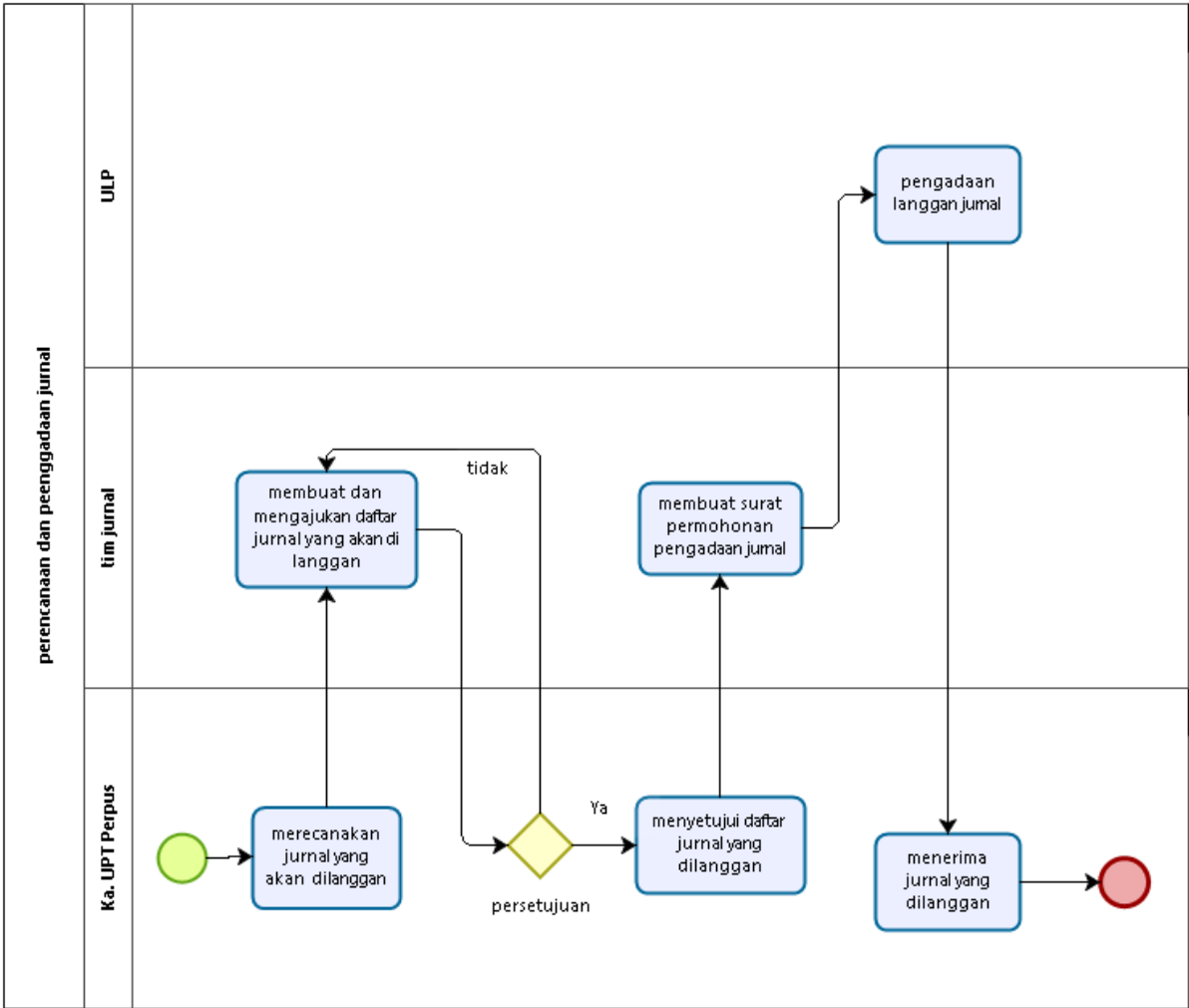

LEVEL 3 Layanan Jurnal Prodi

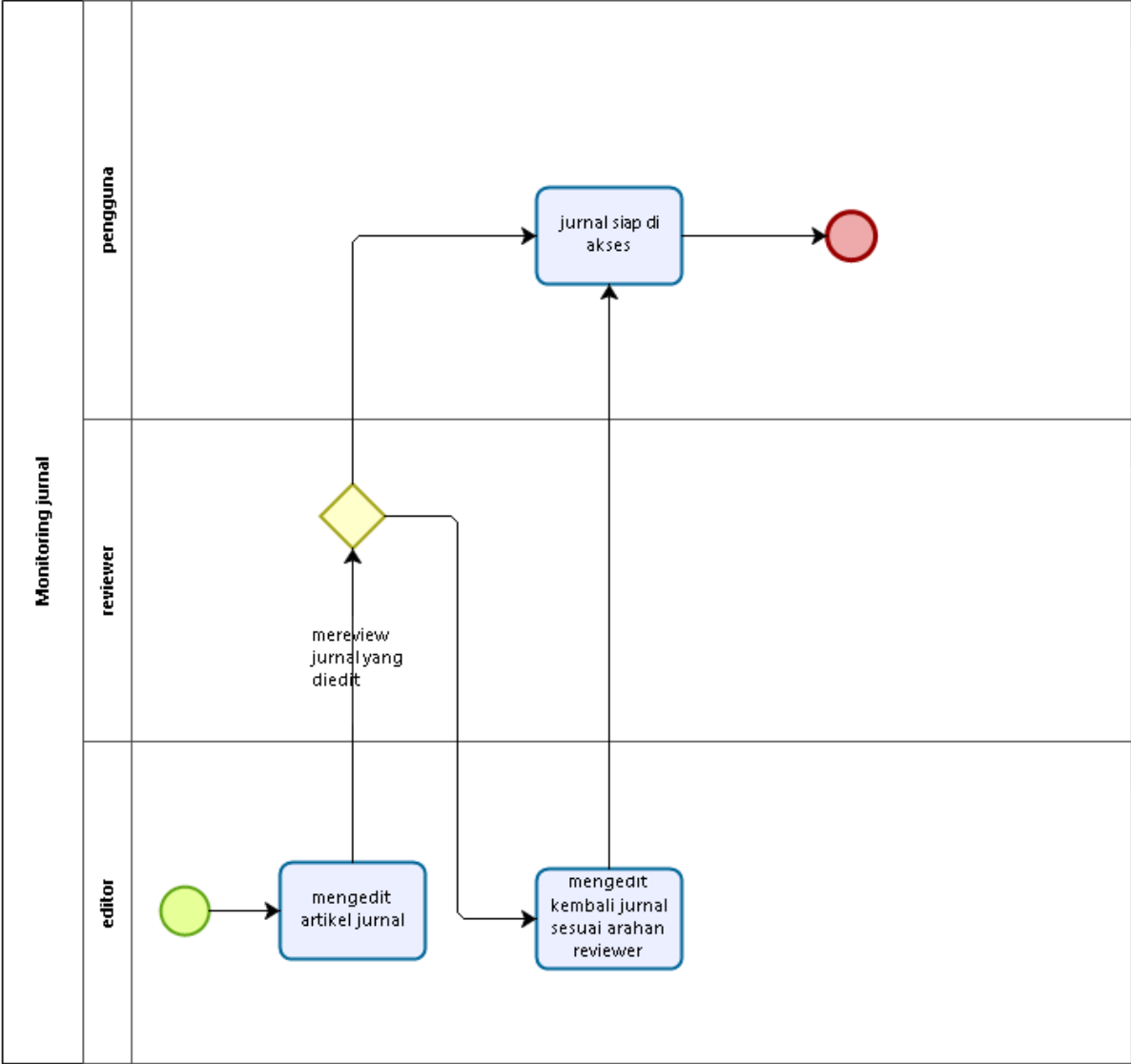

## LEVEL 2 Layanan Bebas Pustaka

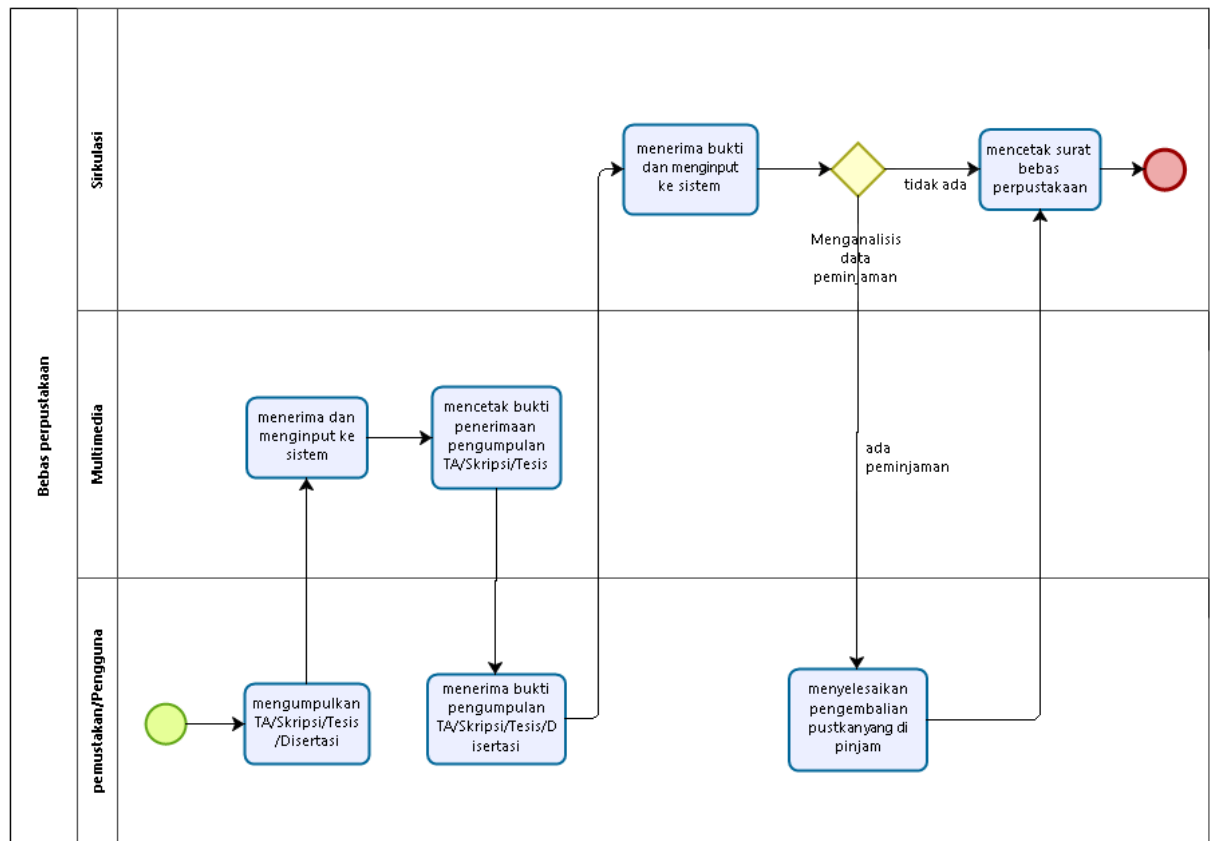

## LEVEL 2 Layanan Pengolahan

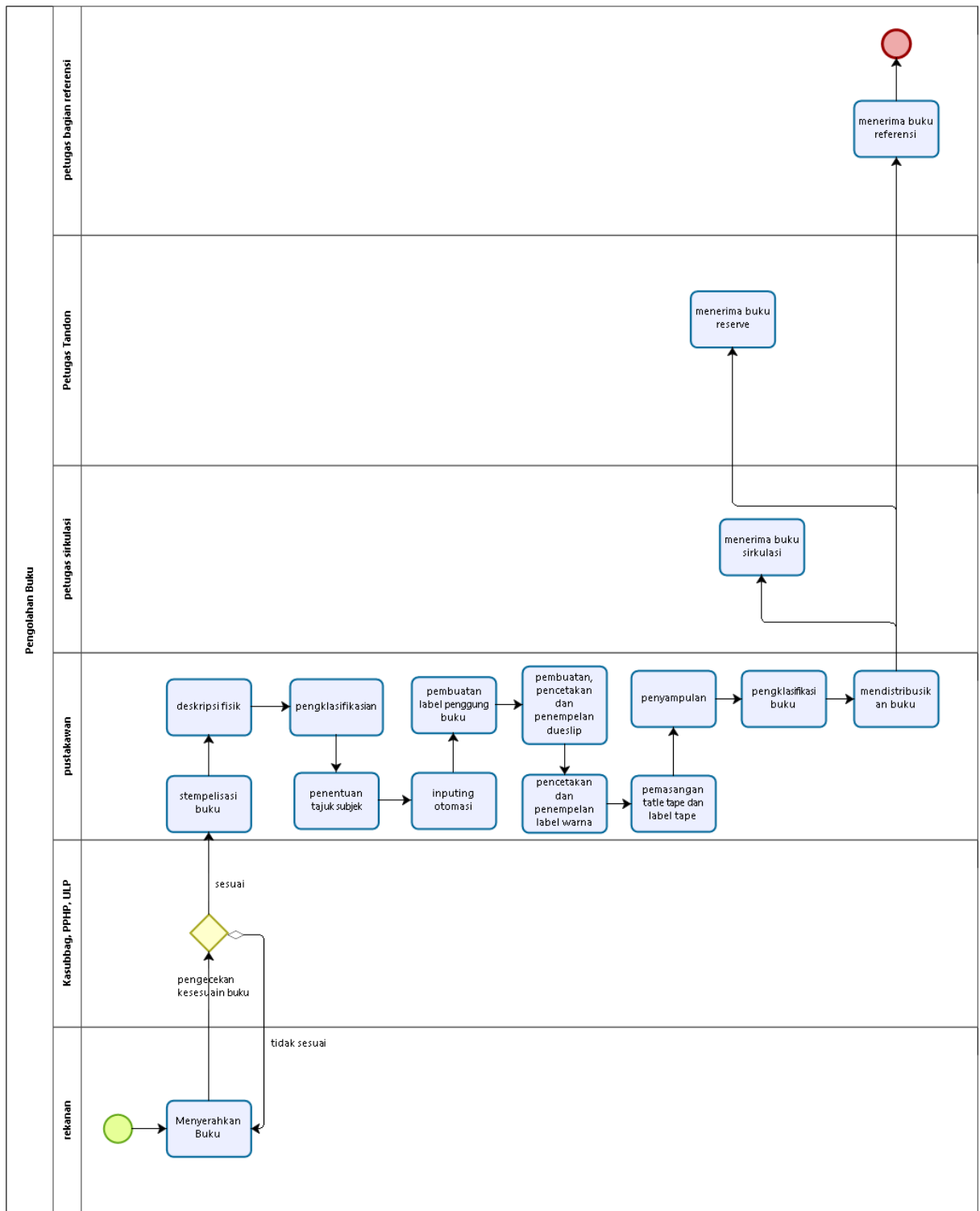

## LEVEL 1 LAYANAN TEKNOLOGI INFORMASI DAN KOMUNIKASI

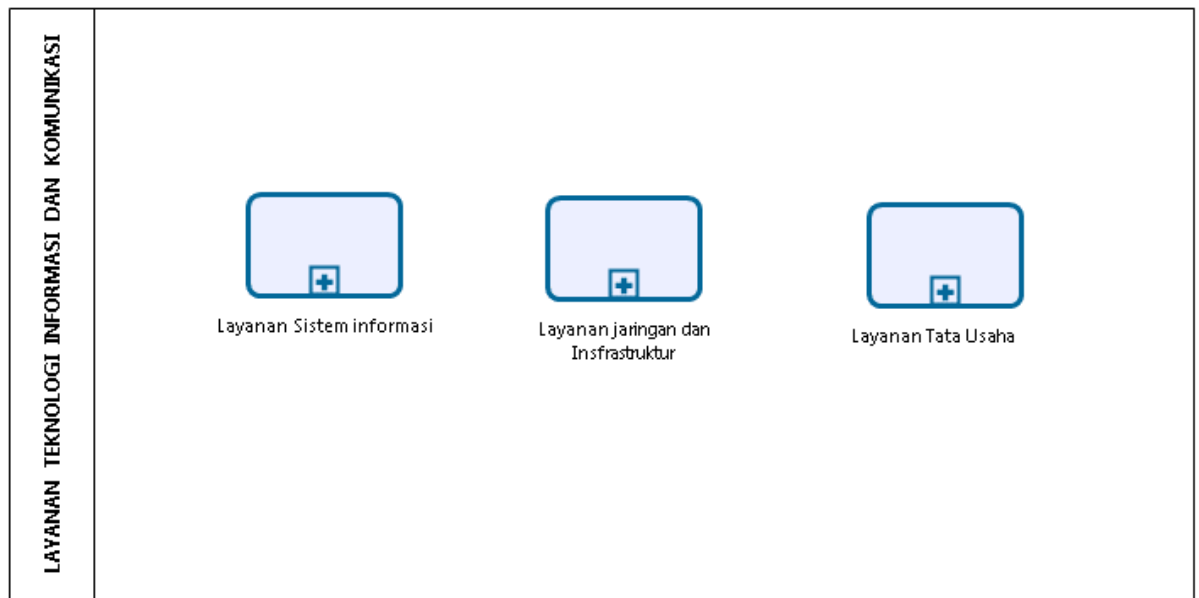

## LEVEL 2 Layanan Sistem informasi

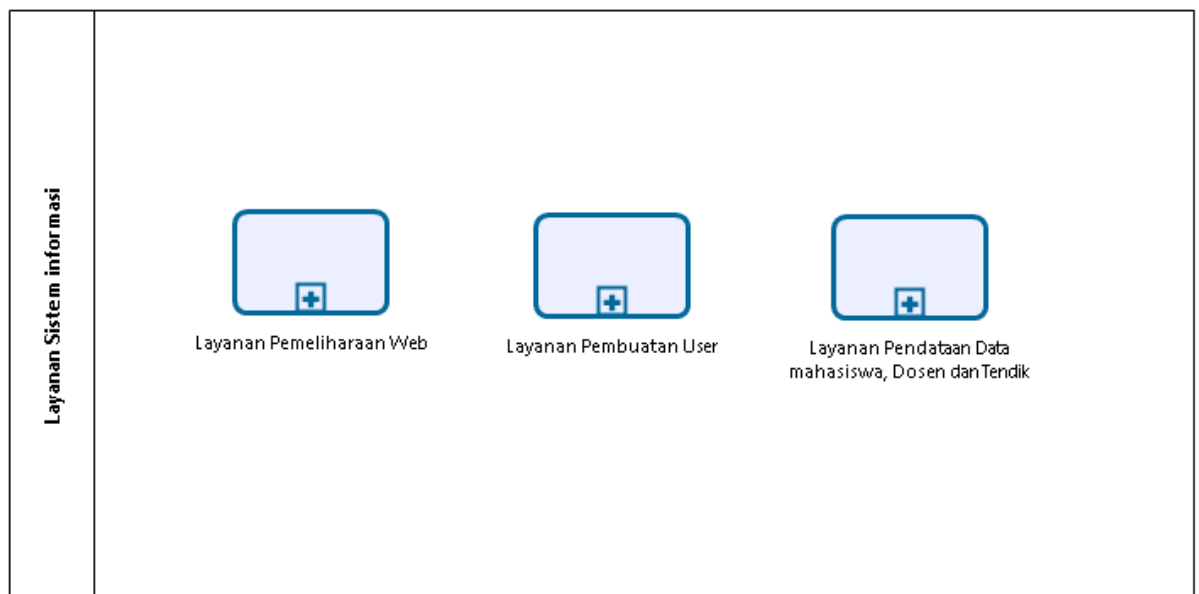

LEVEL 3 Layanan Pemeliharaan Web

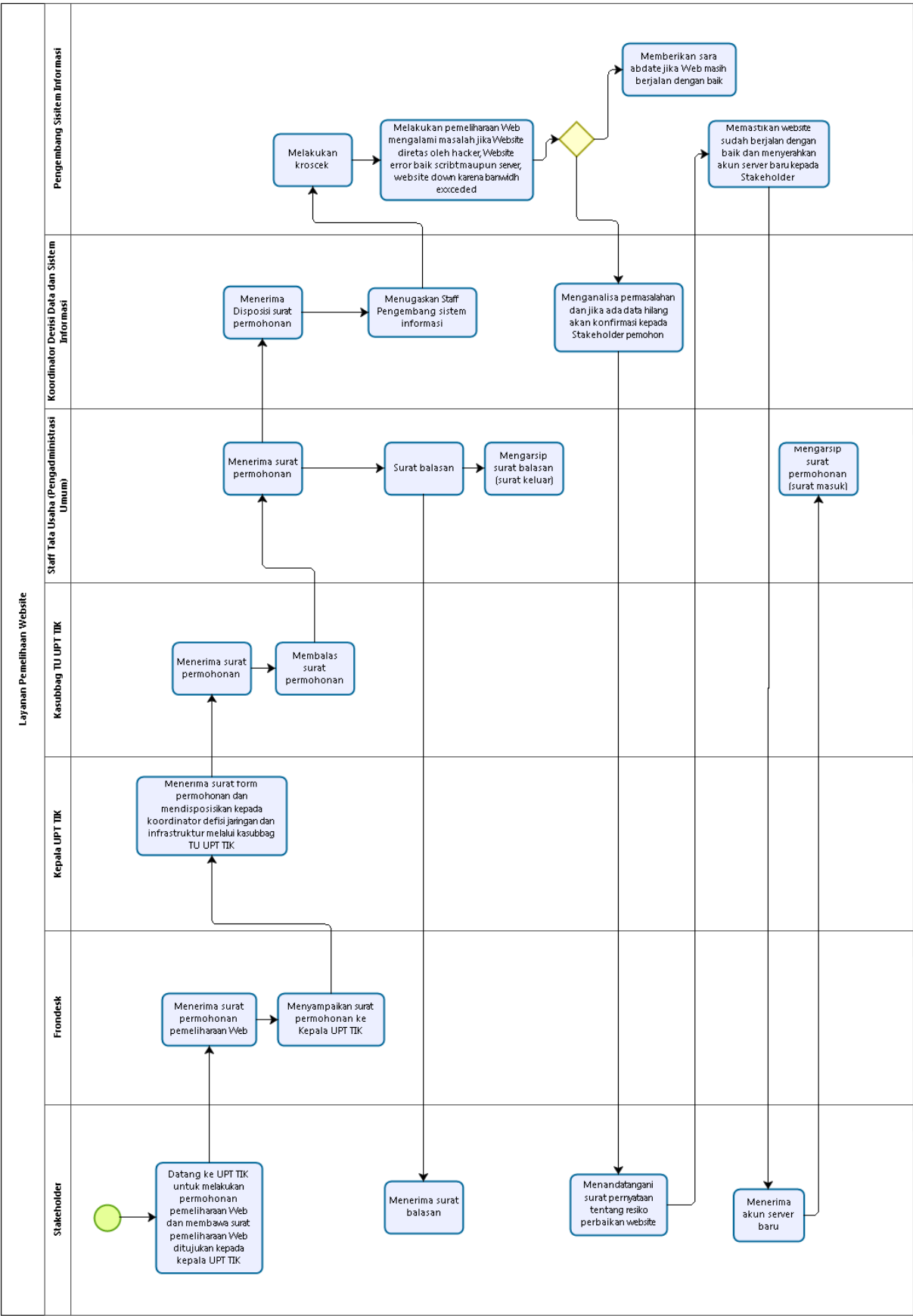

LEVEL 3 Layanan Pembuatan User

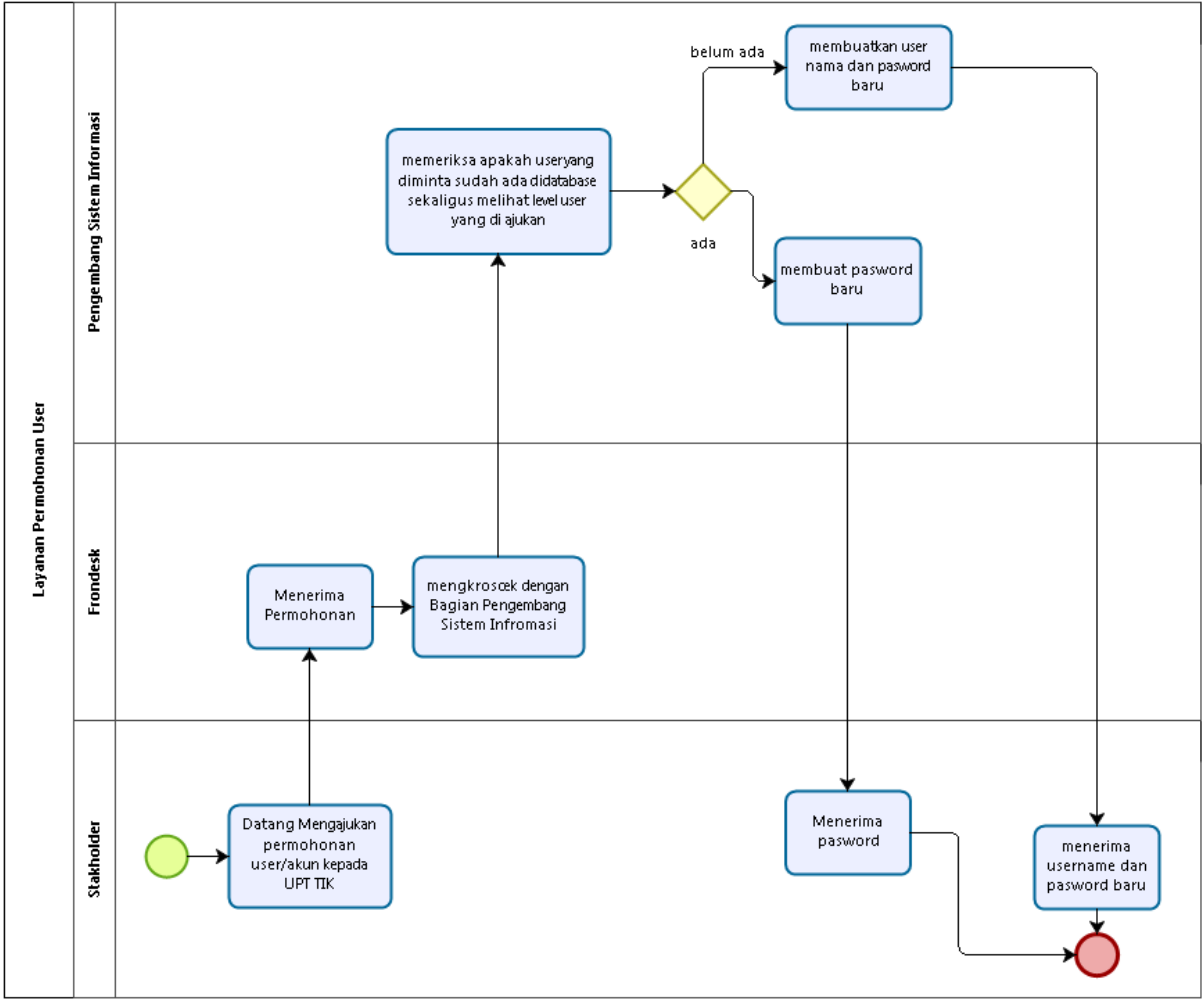

LEVEL 3 Layanan Pendataan Data mahasiswa, Dosen dan Tendik

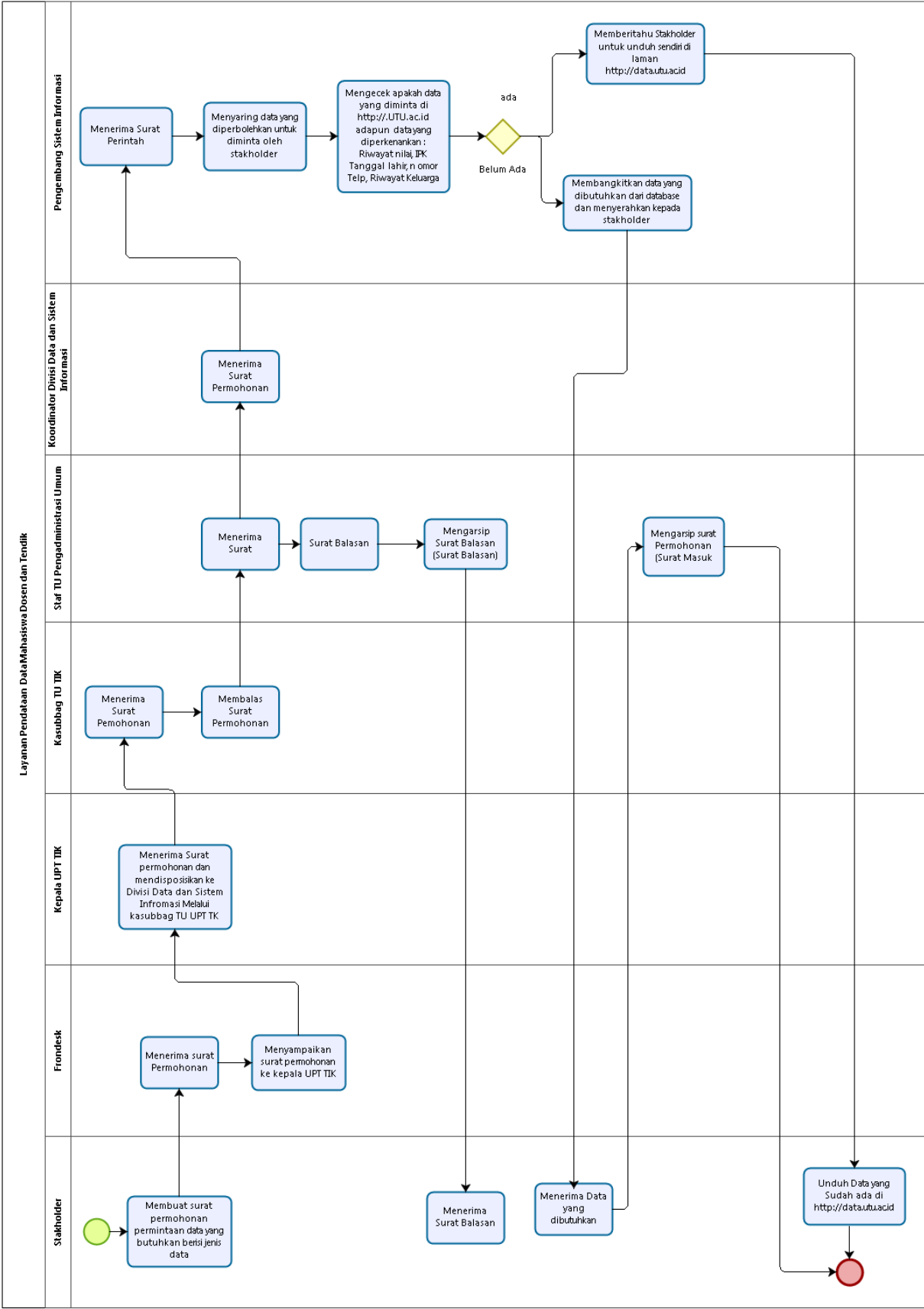

## LEVEL 2 Layanan jaringan dan Insfrastruktur

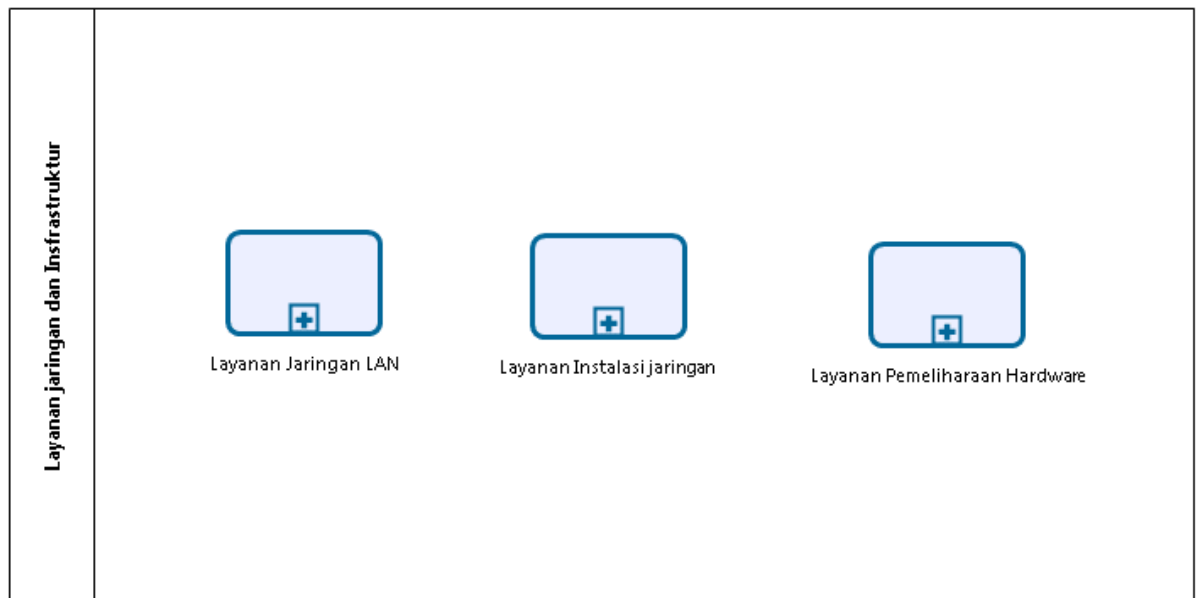

## LEVEL 3 Layanan Jaringan LAN

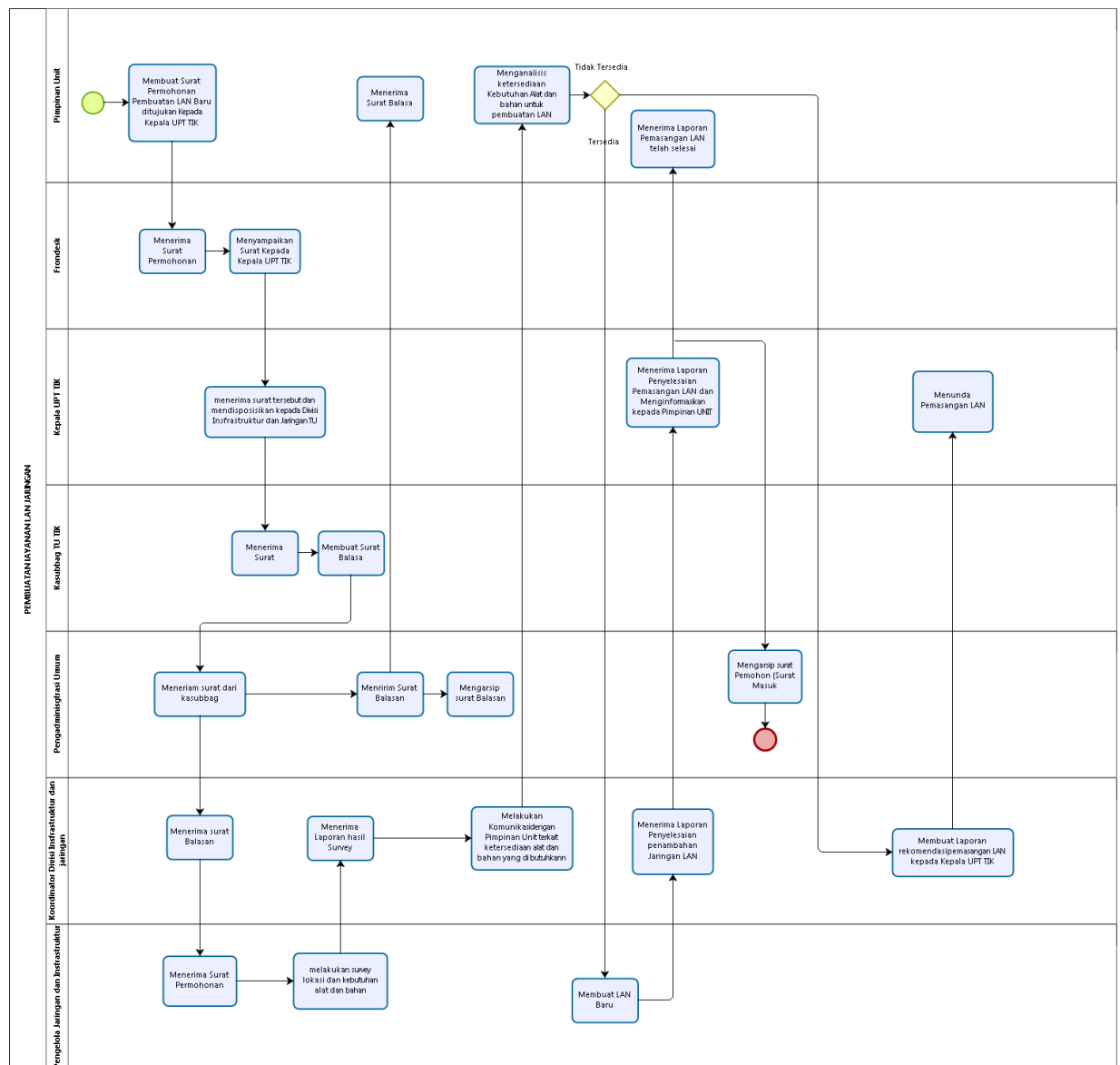

# LEVEL 3 Layanan Instalasi jaringan

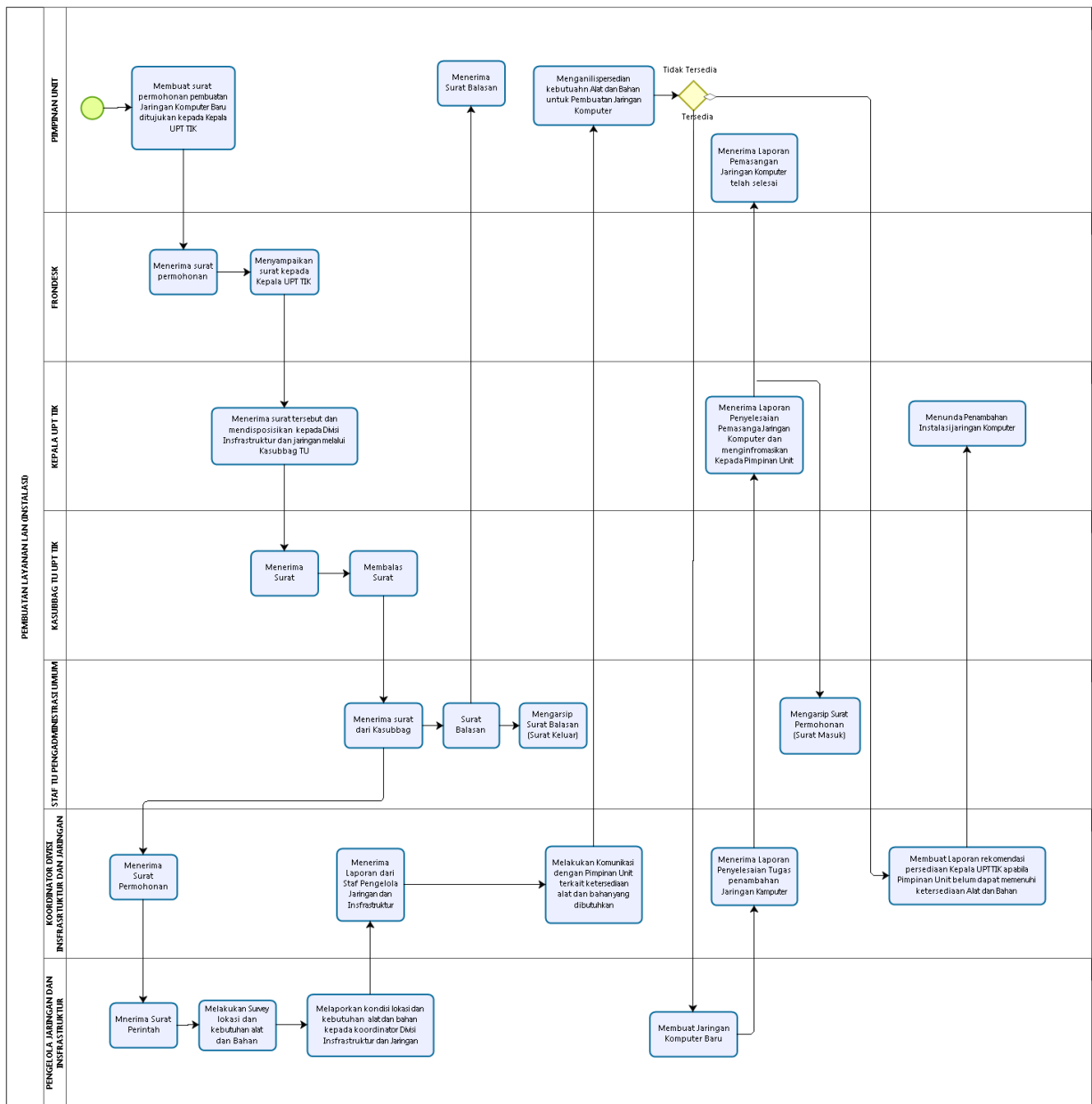

### LEVEL 3 Layanan Pemeliharaan Hardware

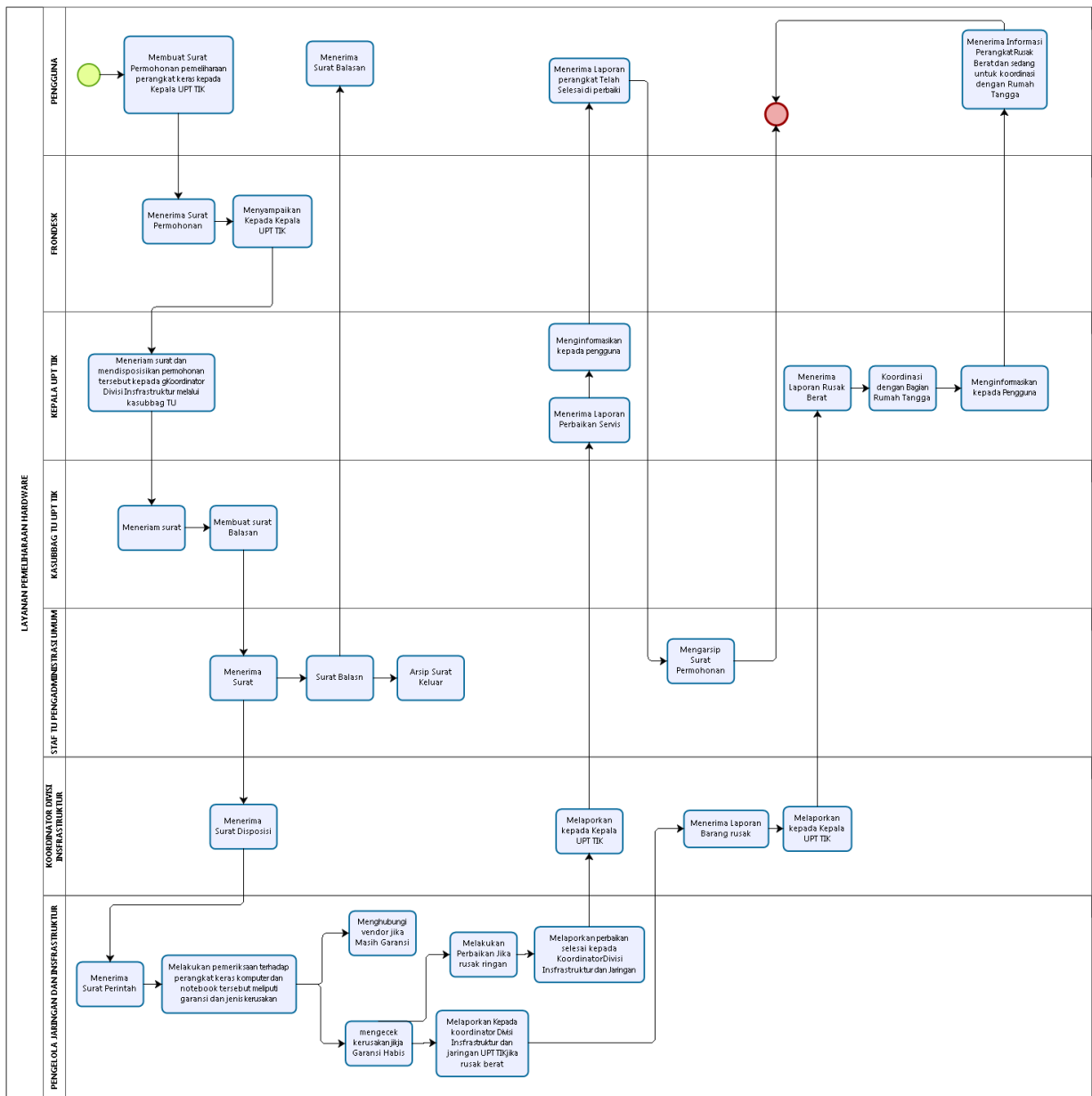

### LEVEL 2 Layanan Tata Usaha TIK

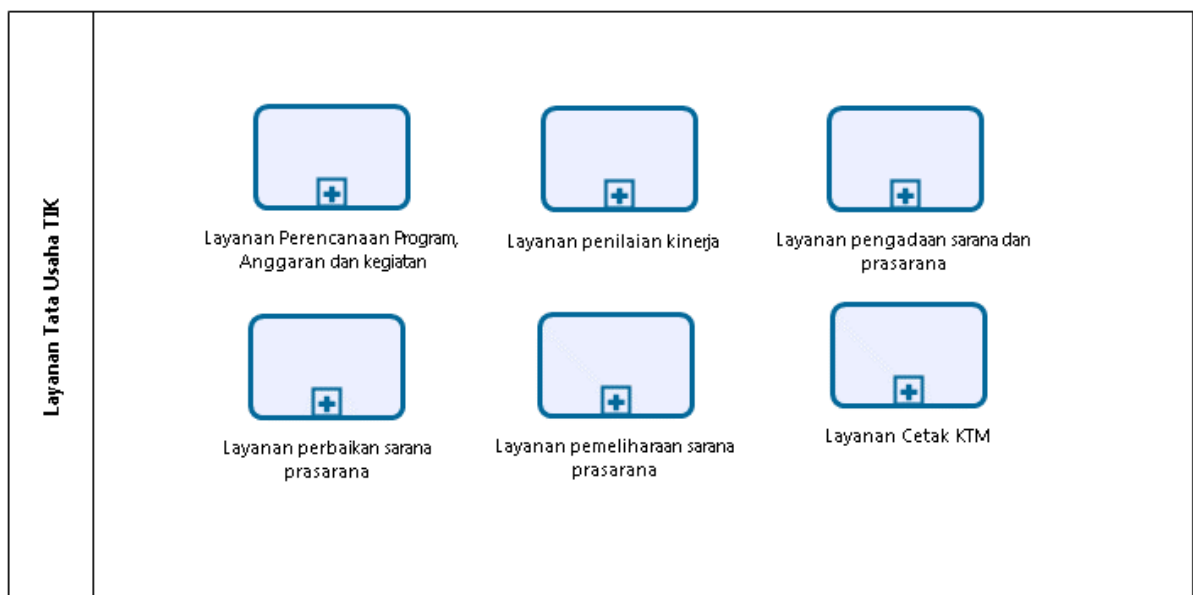

### LEVEL 3 Layanan Perencanaan Program, Anggaran dan kegiatan

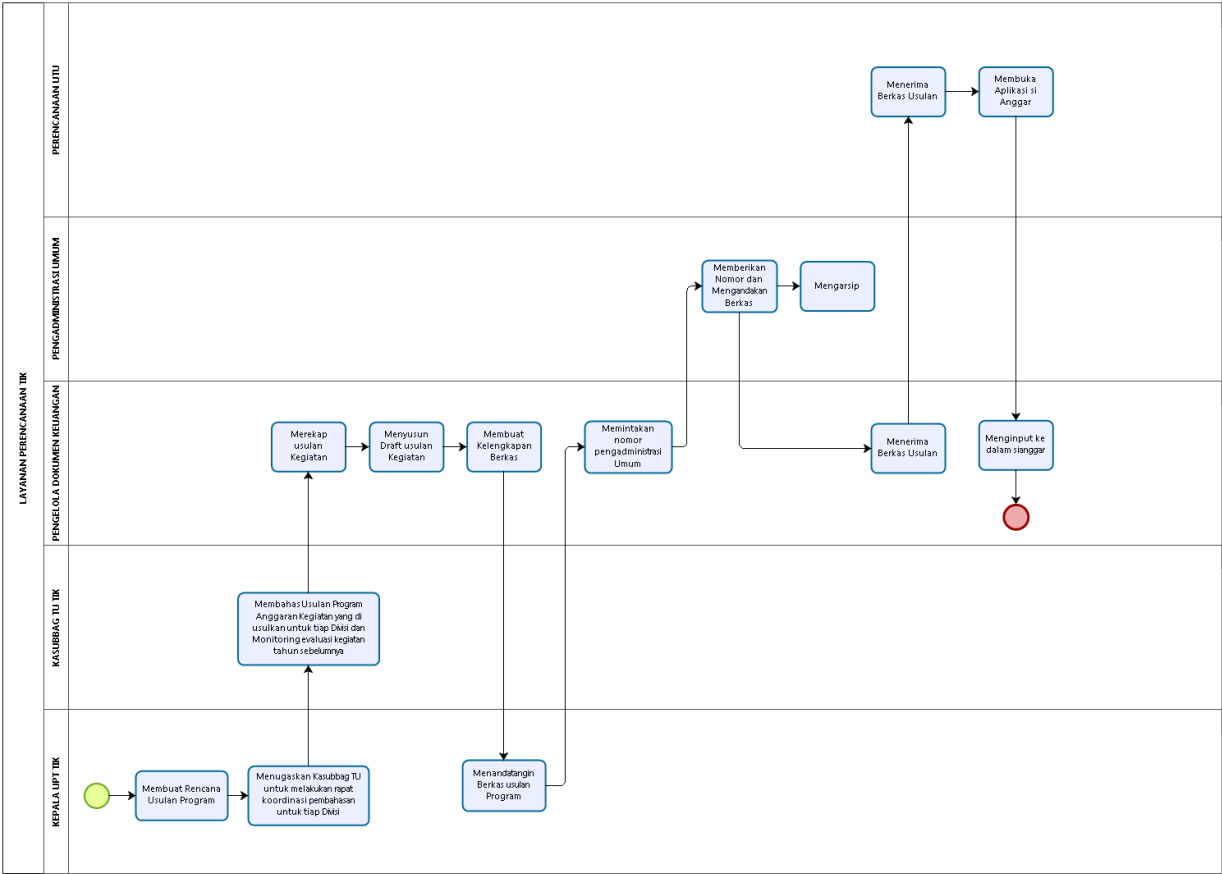

### LEVEL 3 Layanan penilaian kinerja

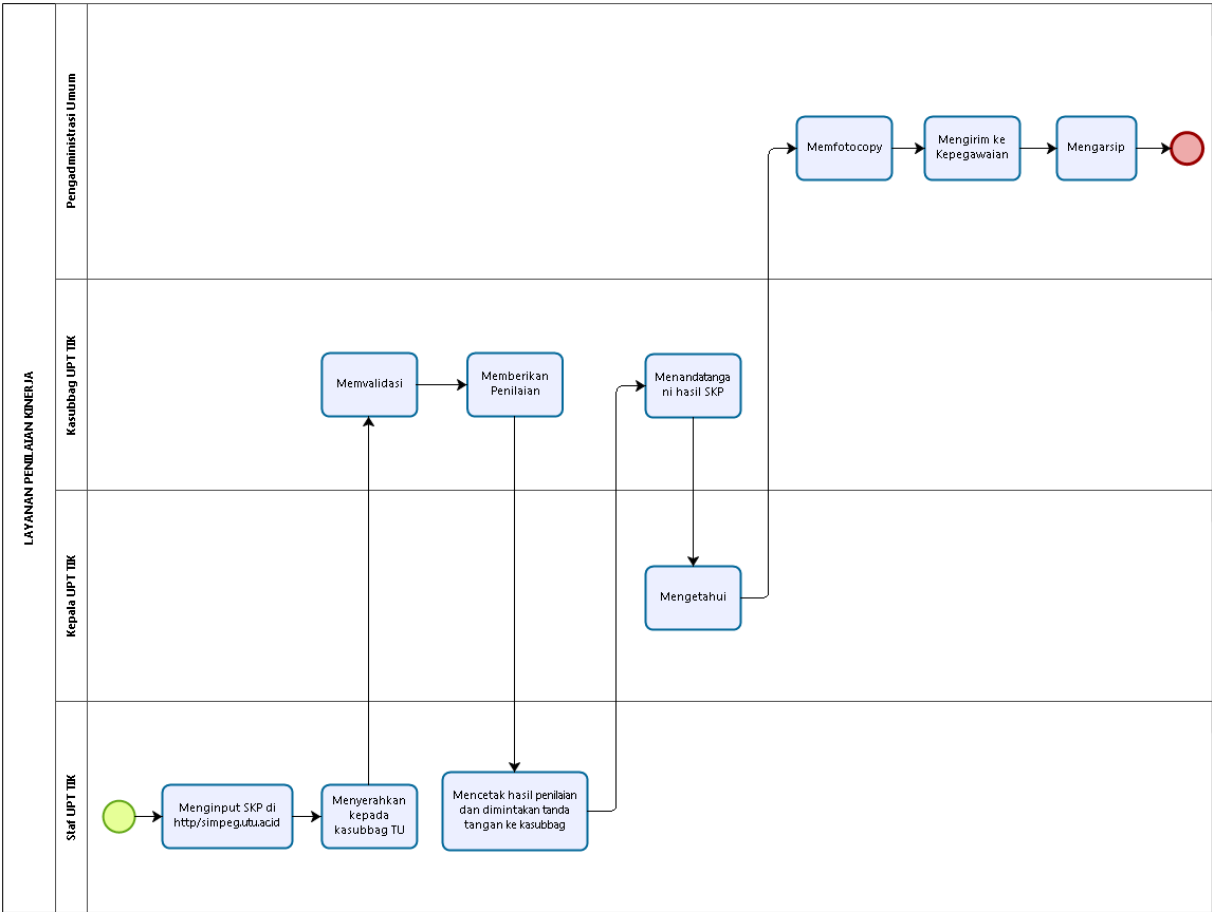

LEVEL 3 Layanan pengadaan sarana dan prasarana

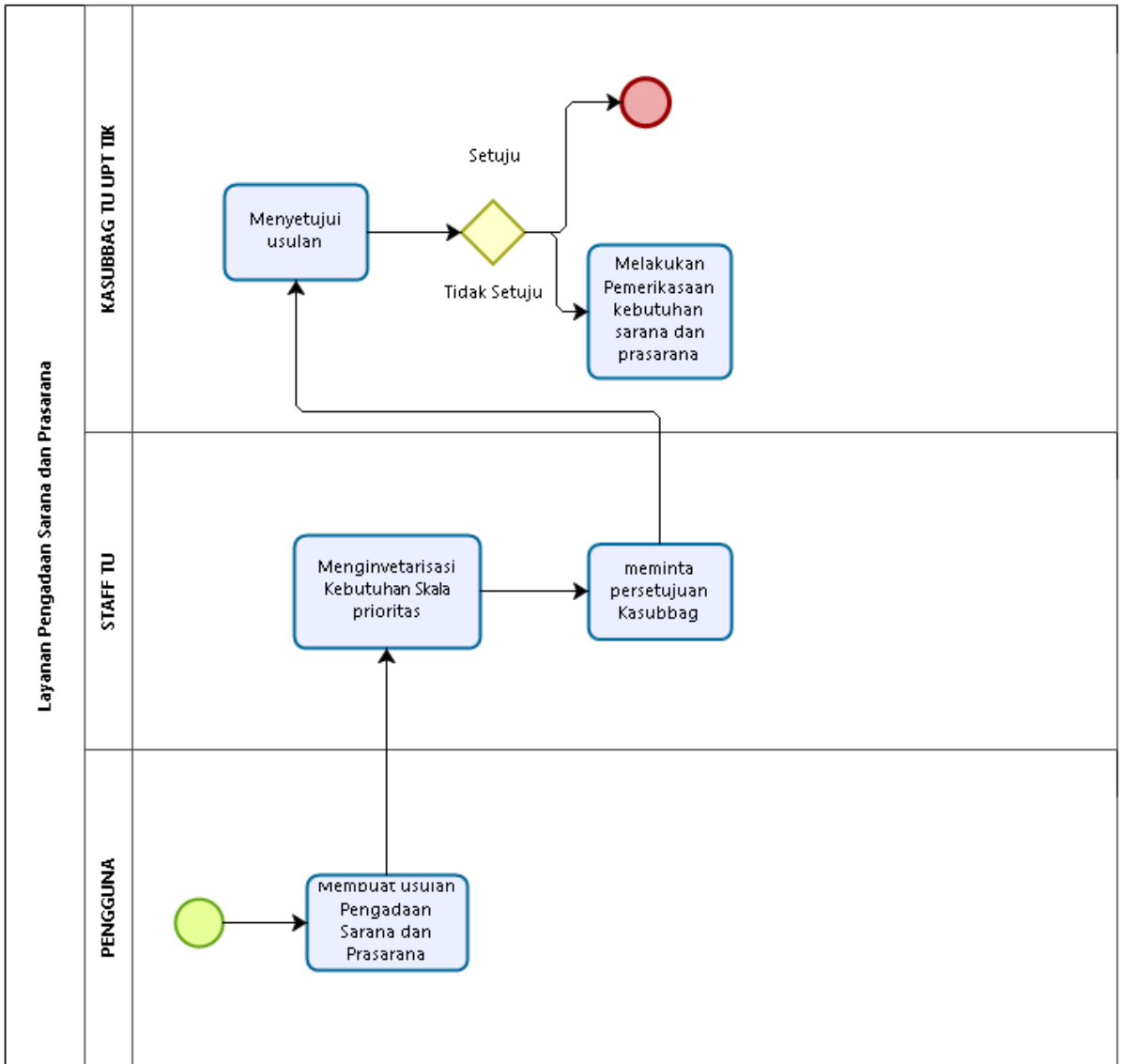

LEVEL 3 Layanan perbaikan sarana prasarana

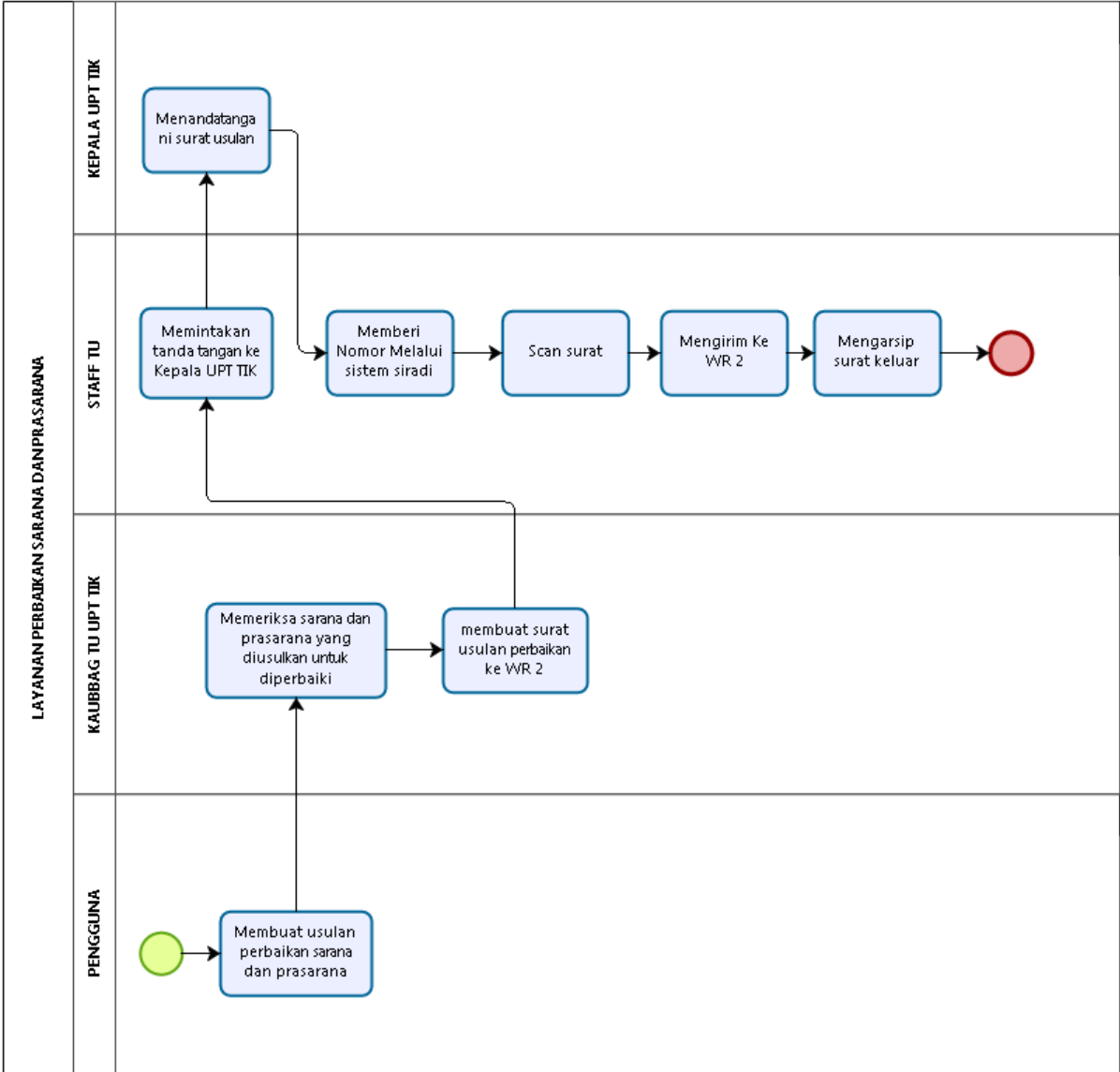

LEVEL 3 Layanan pemeliharaan sarana prasarana

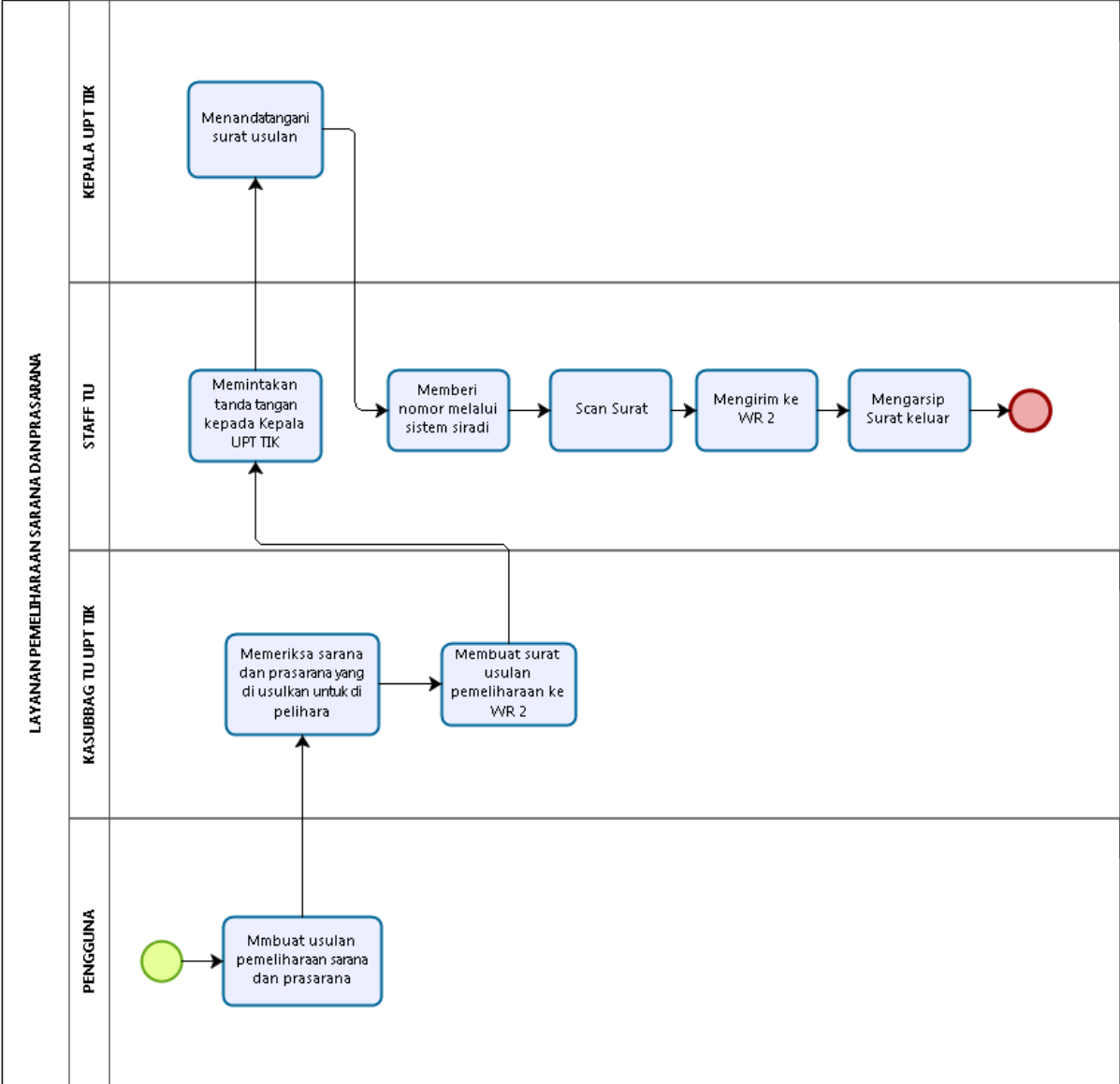

LEVEL 3 Layanan Cetak KTM

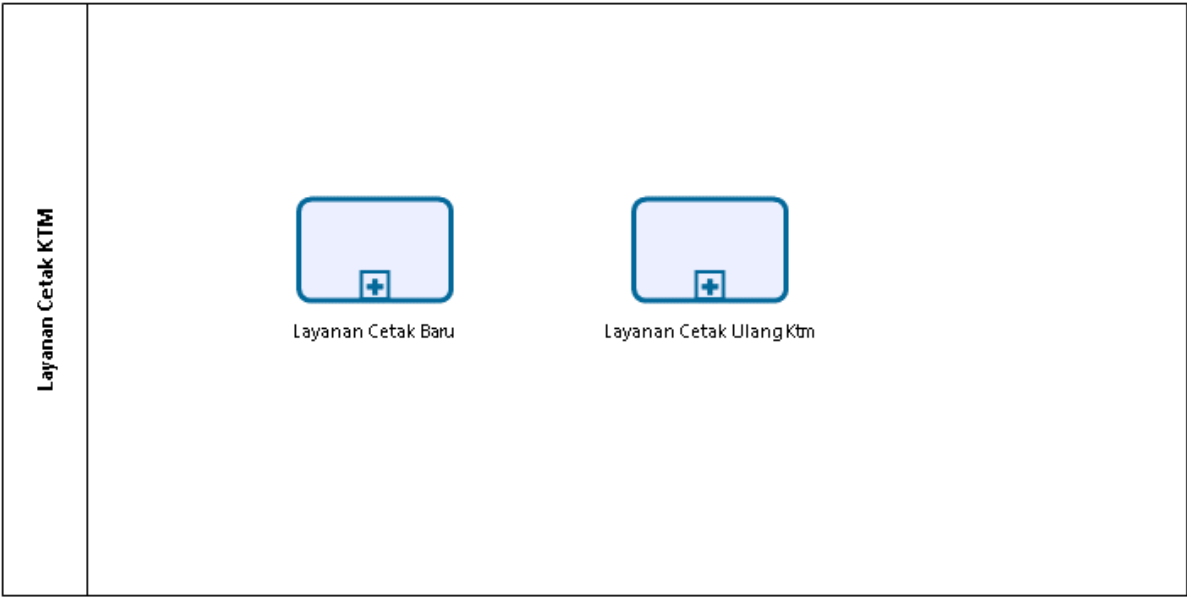



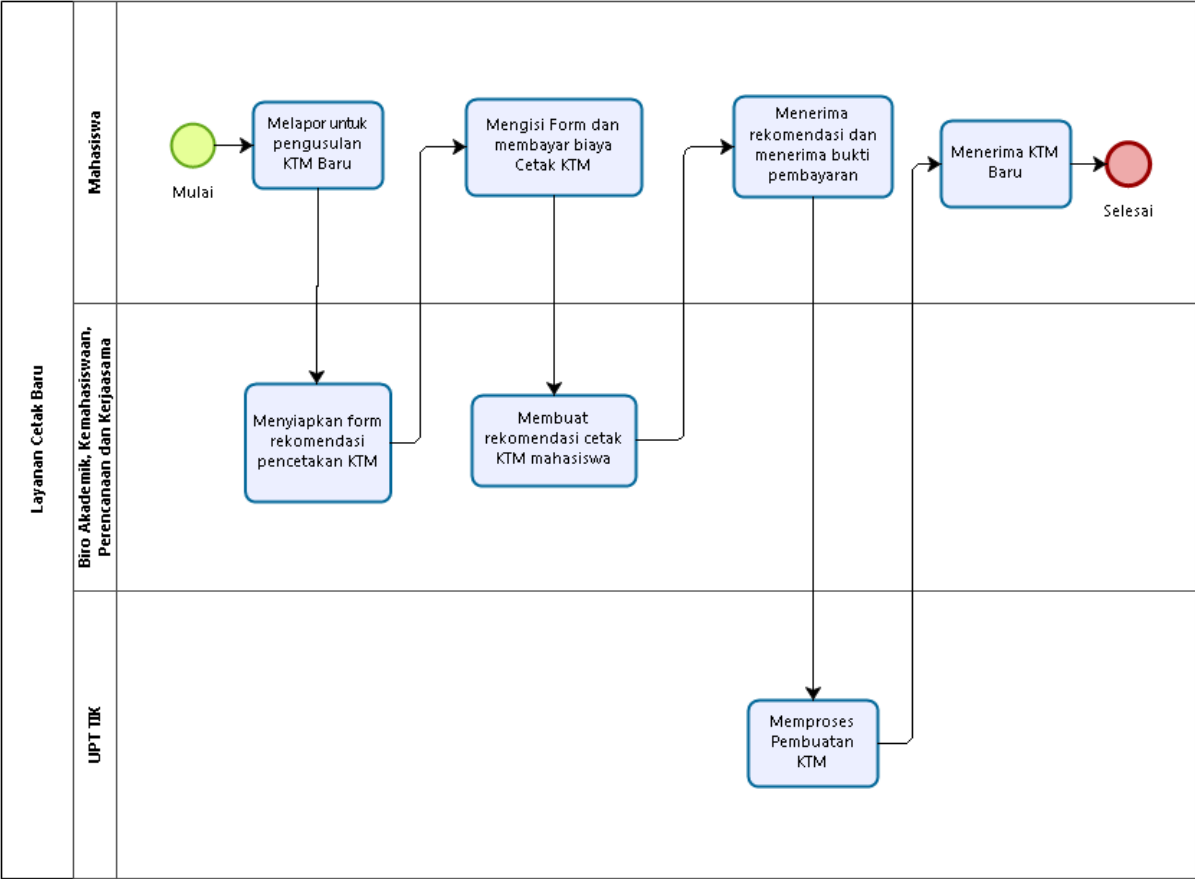



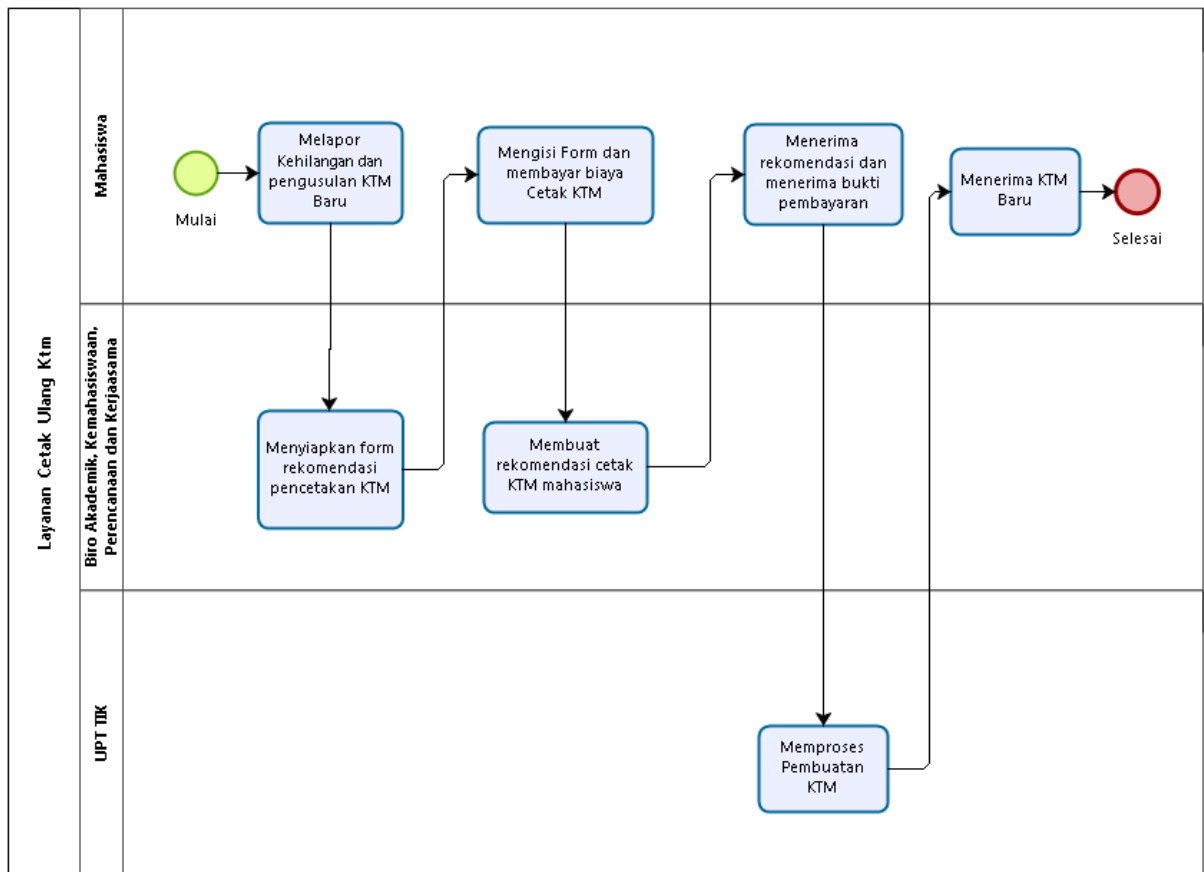

LEVEL 4 Layanan Cetak Baru



## LEVEL 4 Layanan Cetak Ulang KTM



## LEVEL 1 LAYANAN PENJAMIN MUTU

<b>LAYANAN PENJAMIN MUTU</b>			
	Perpanjangan ijin operasional program studi	Pengusulan pembukaan program studi baru	Pengusulan akreditasi program studi baru
			
	Monitoring dan evaluasi internal (monev-in) phk	Audit internal mutu akademik (aima)	Monitoring dan evaluasi pelaksanaan ujian masuk universitas
			
	Survey kepuasan dosen dan tenaga kependidikan	Survey penilaian mahasiswa terhadap dosen	Penyusunan kurikulum program studi

LEVEL 2 Perpanjangan ijin operasional program studi

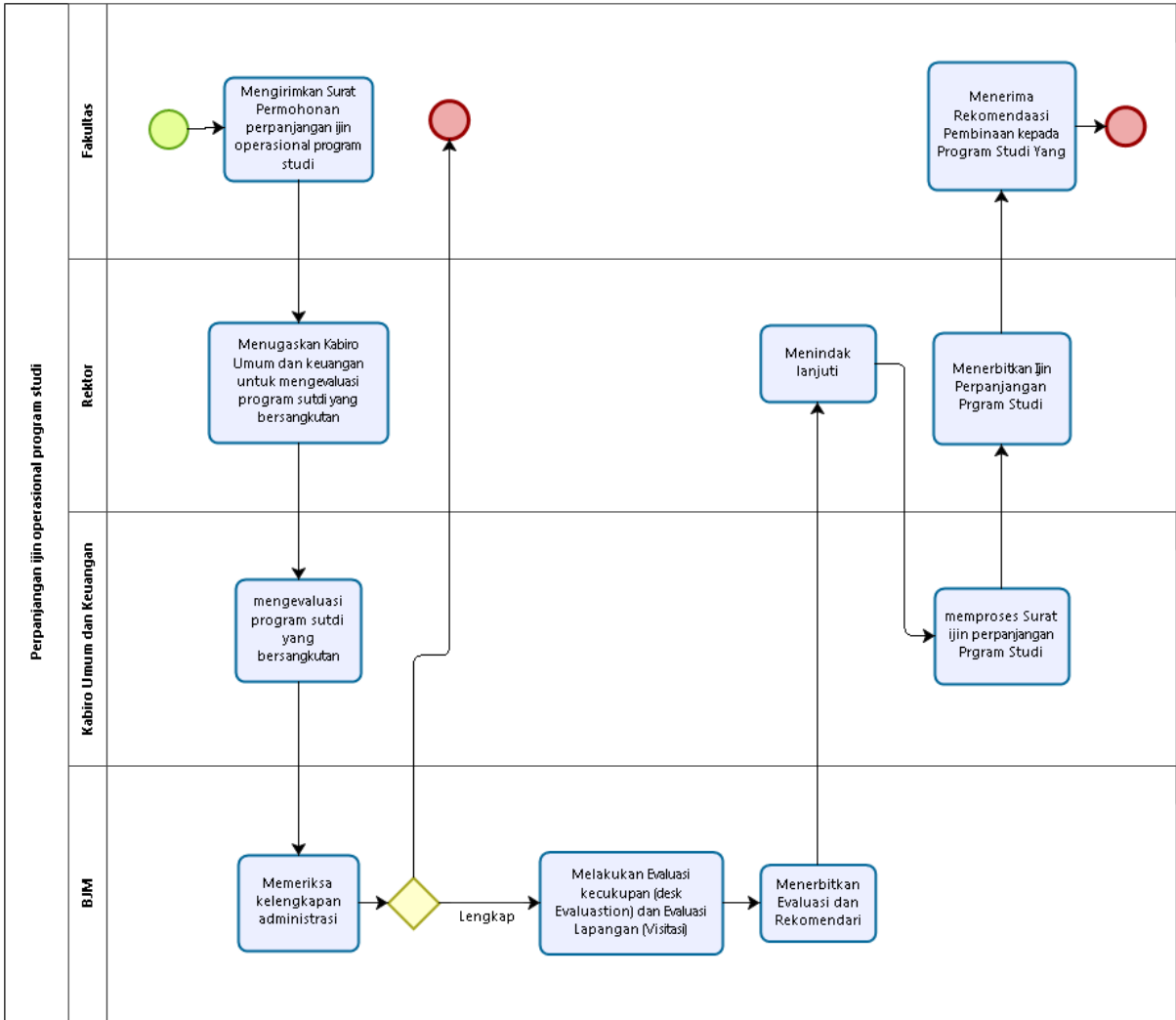

## LEVEL 2 Pengusulan pembukaan program studi baru

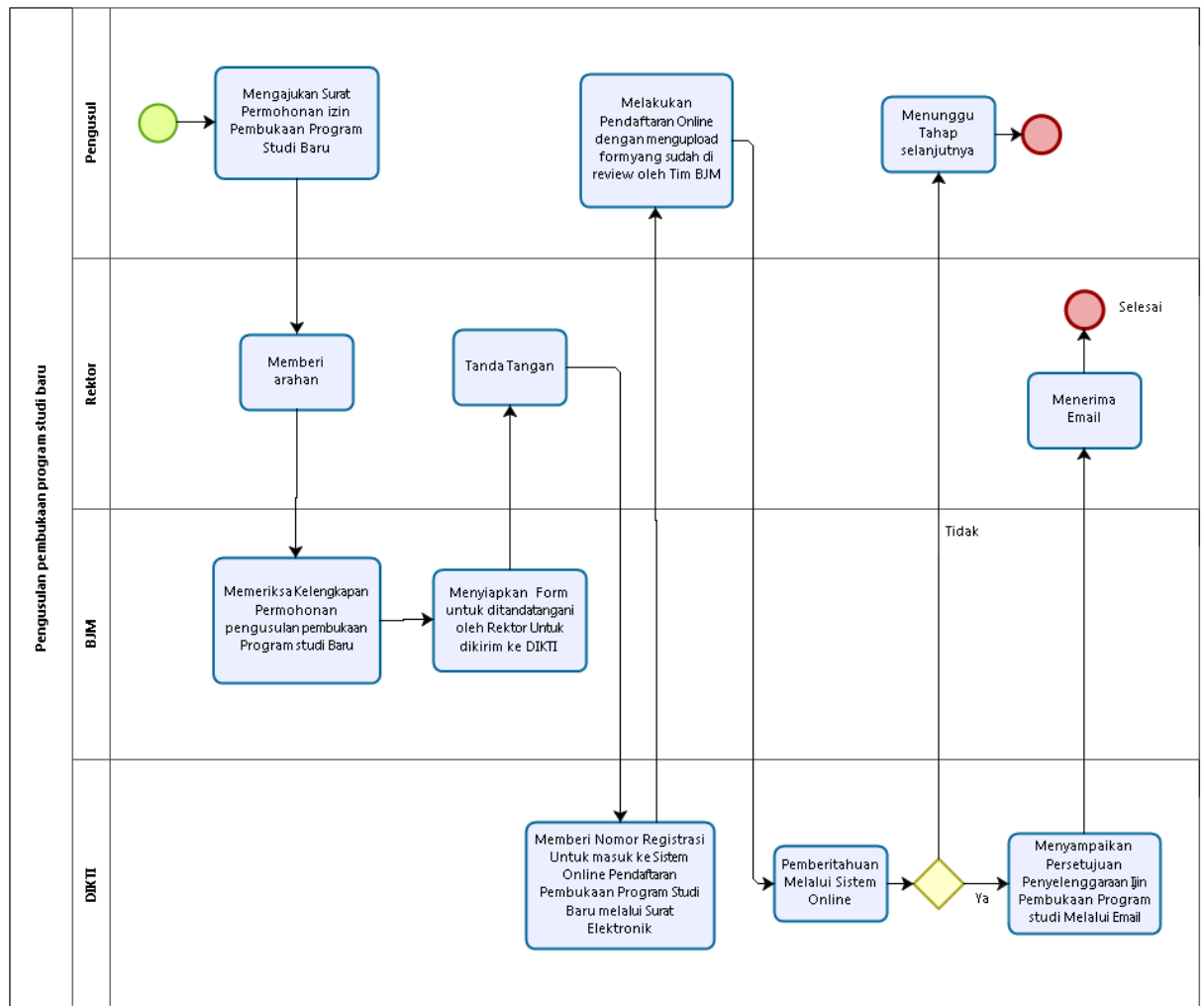

LEVEL 2 Pengusulan akreditasi program studi baru

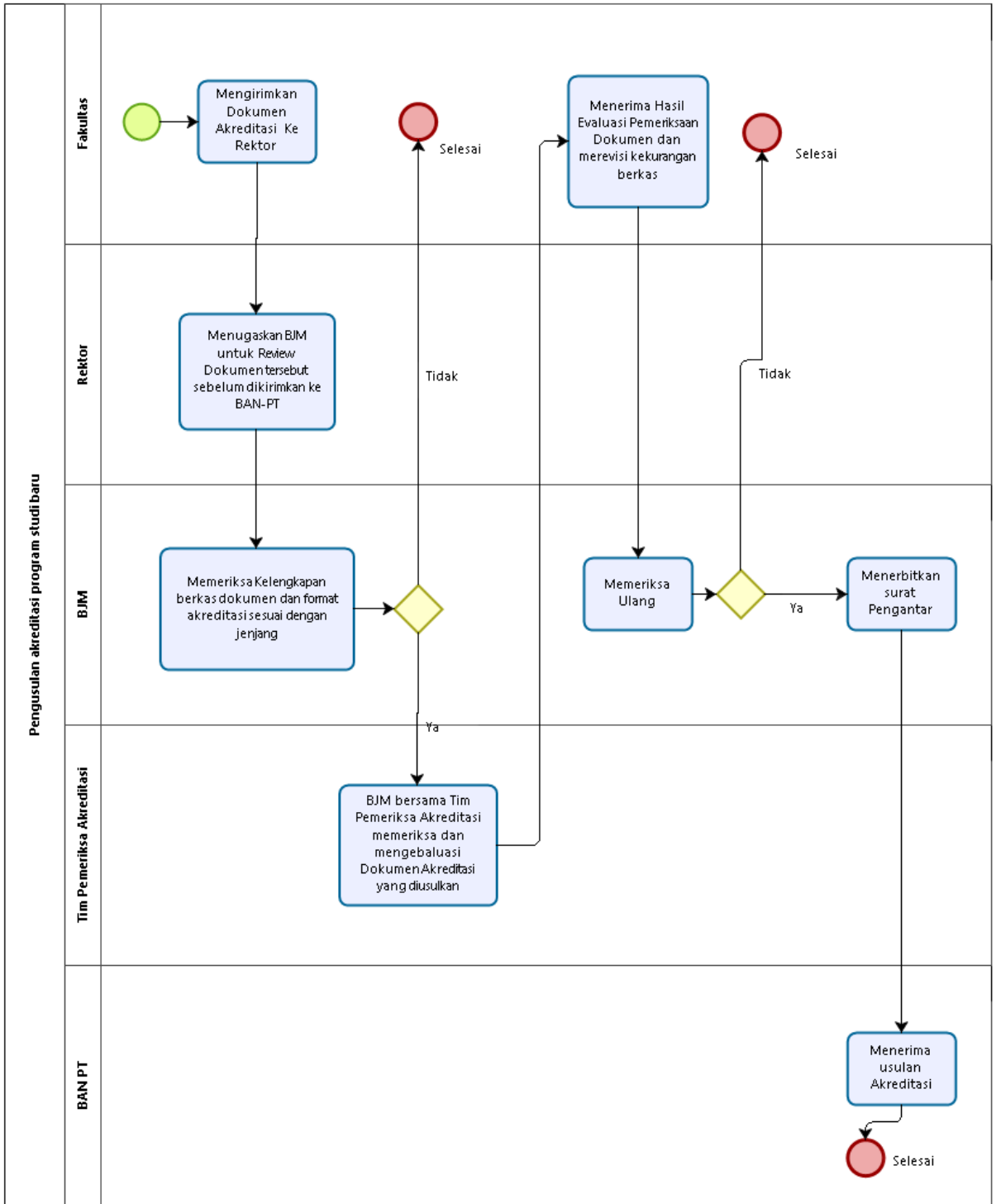

LEVEL 2 Monitoring dan evaluasi internal (monev-in) PHK

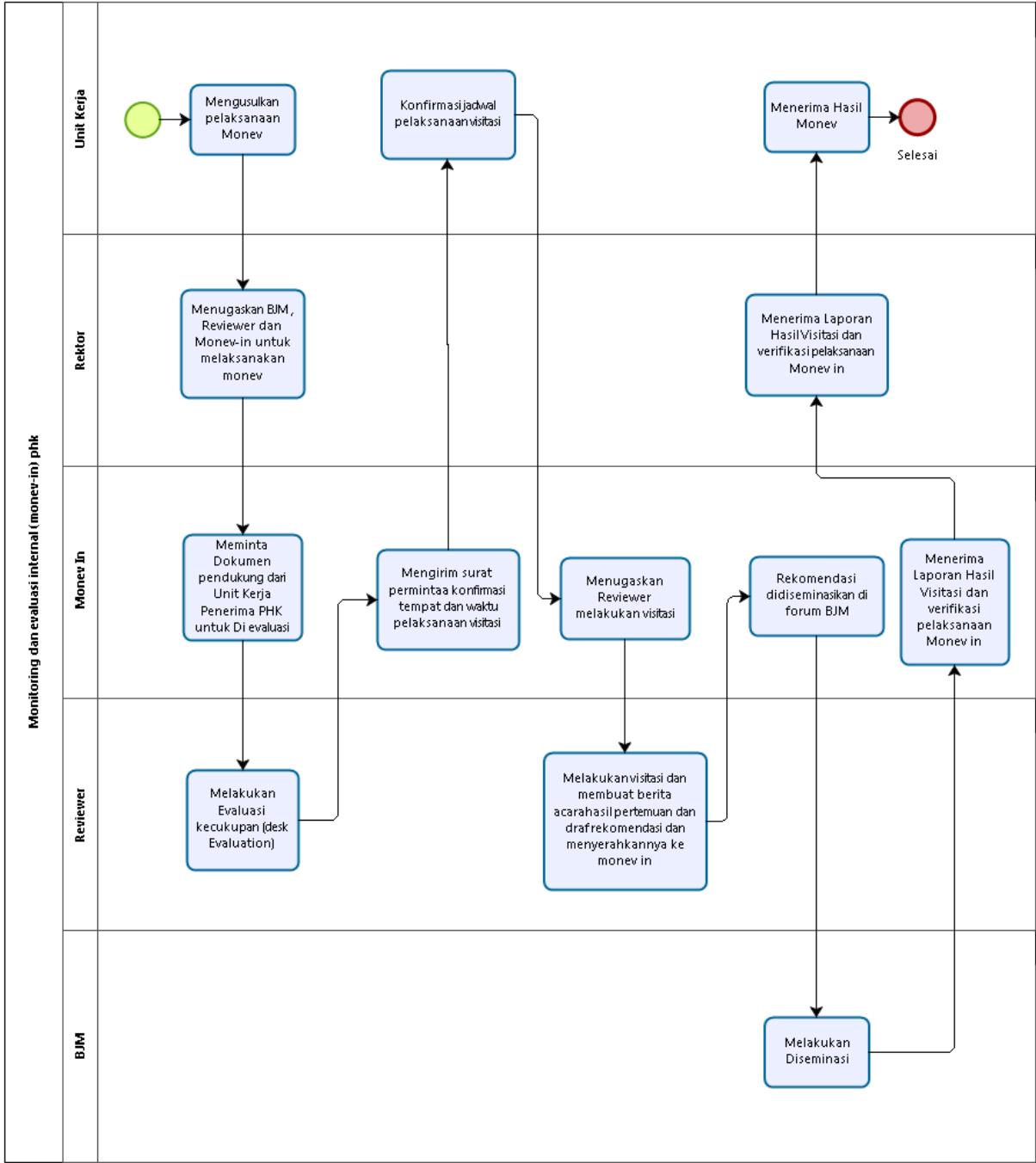

## LEVEL 2 Audit internal mutu akademik (aima)

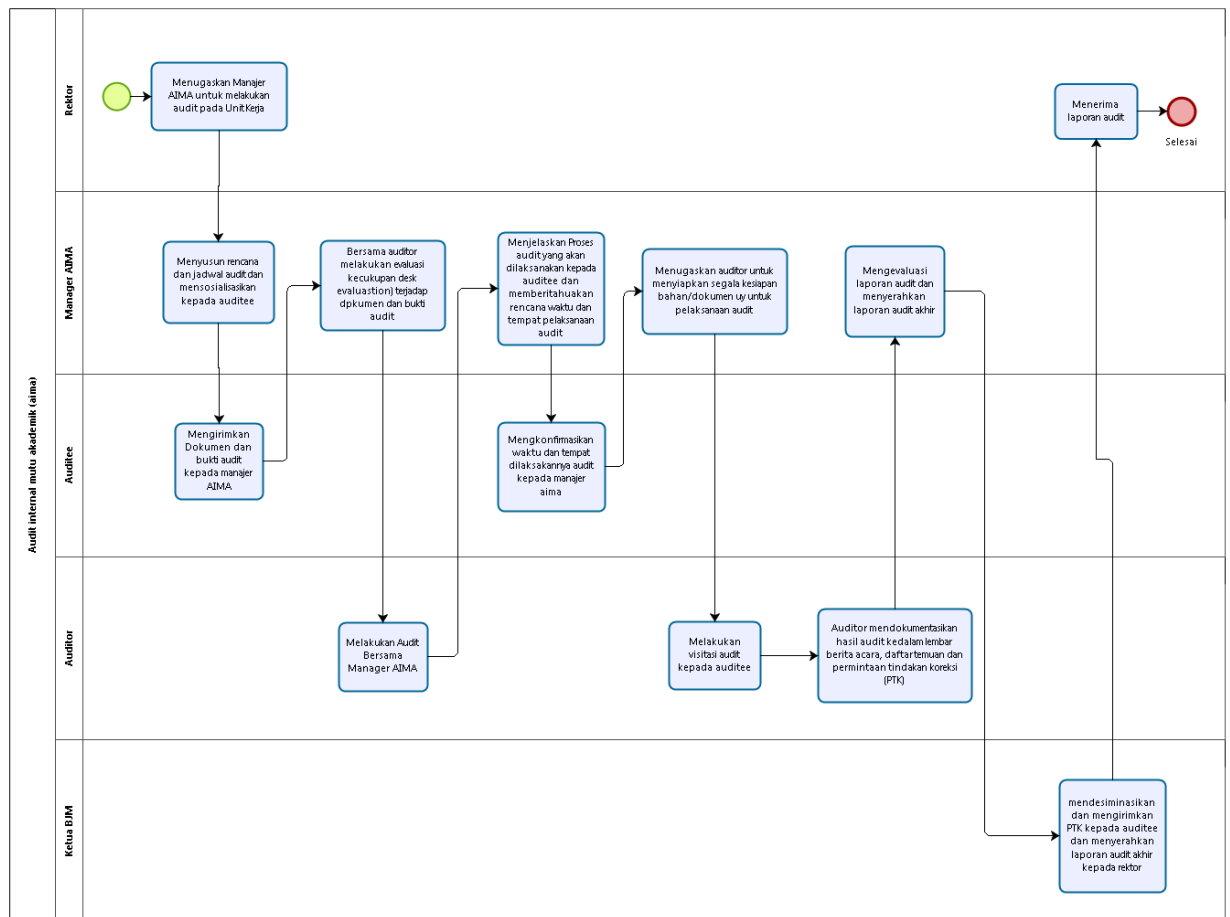

## LEVEL 2 Monitoring dan evaluasi pelaksanaan ujian masuk universitas

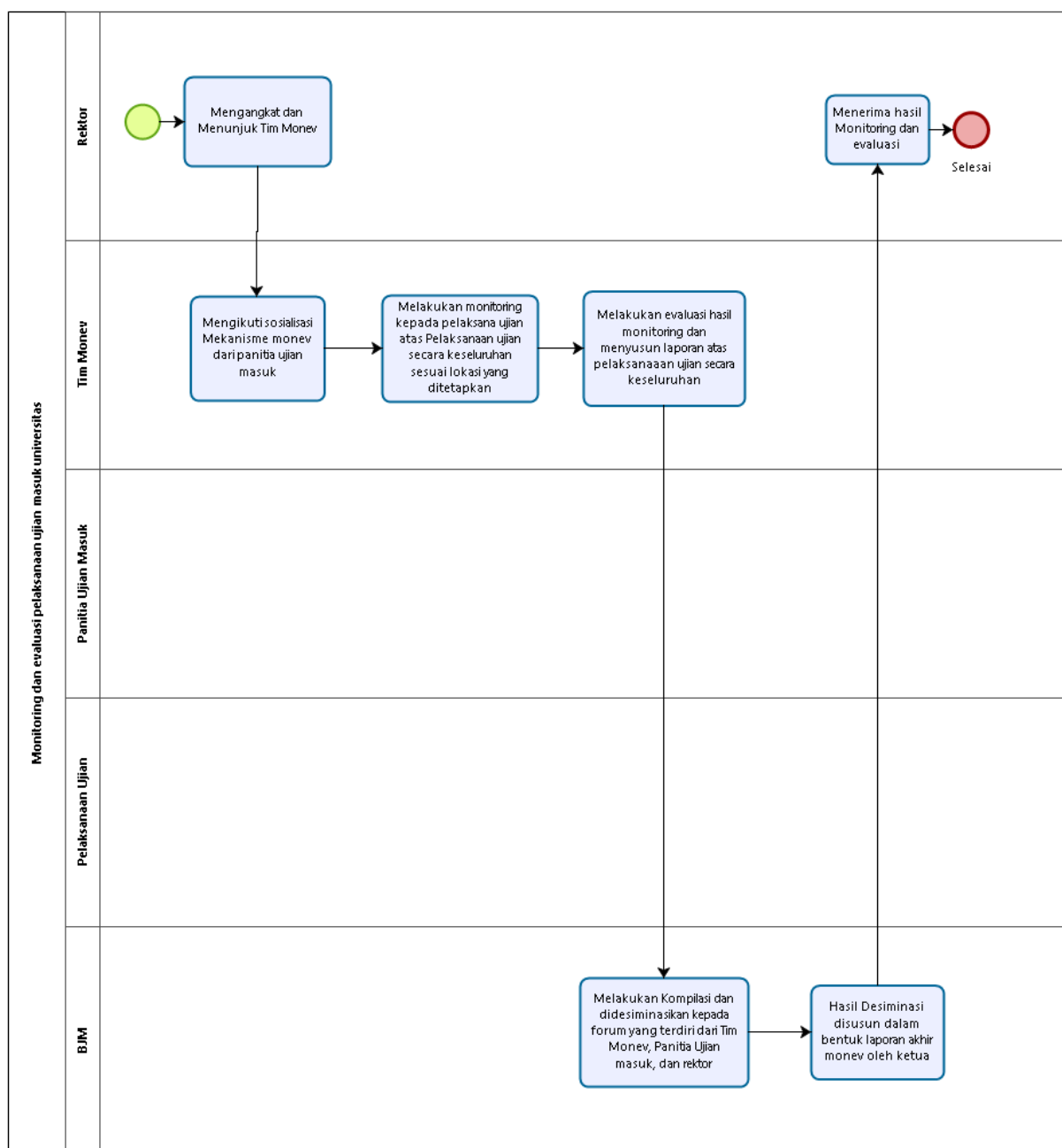

## LEVEL 2 Survey kepuasan dosen dan tenaga kependidikan

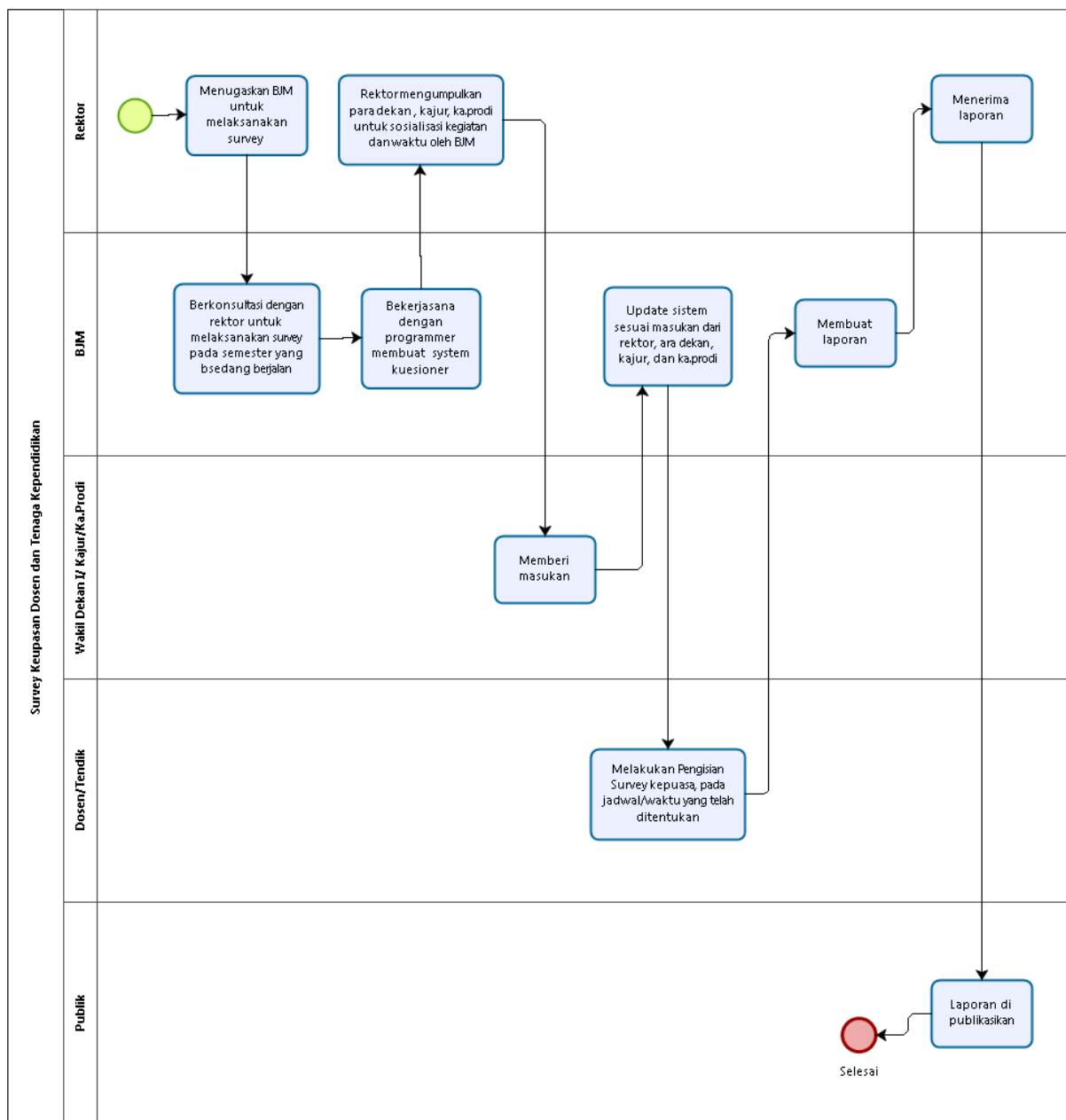

LEVEL 2 Survey penilaian mahasiswa terhadap dosen

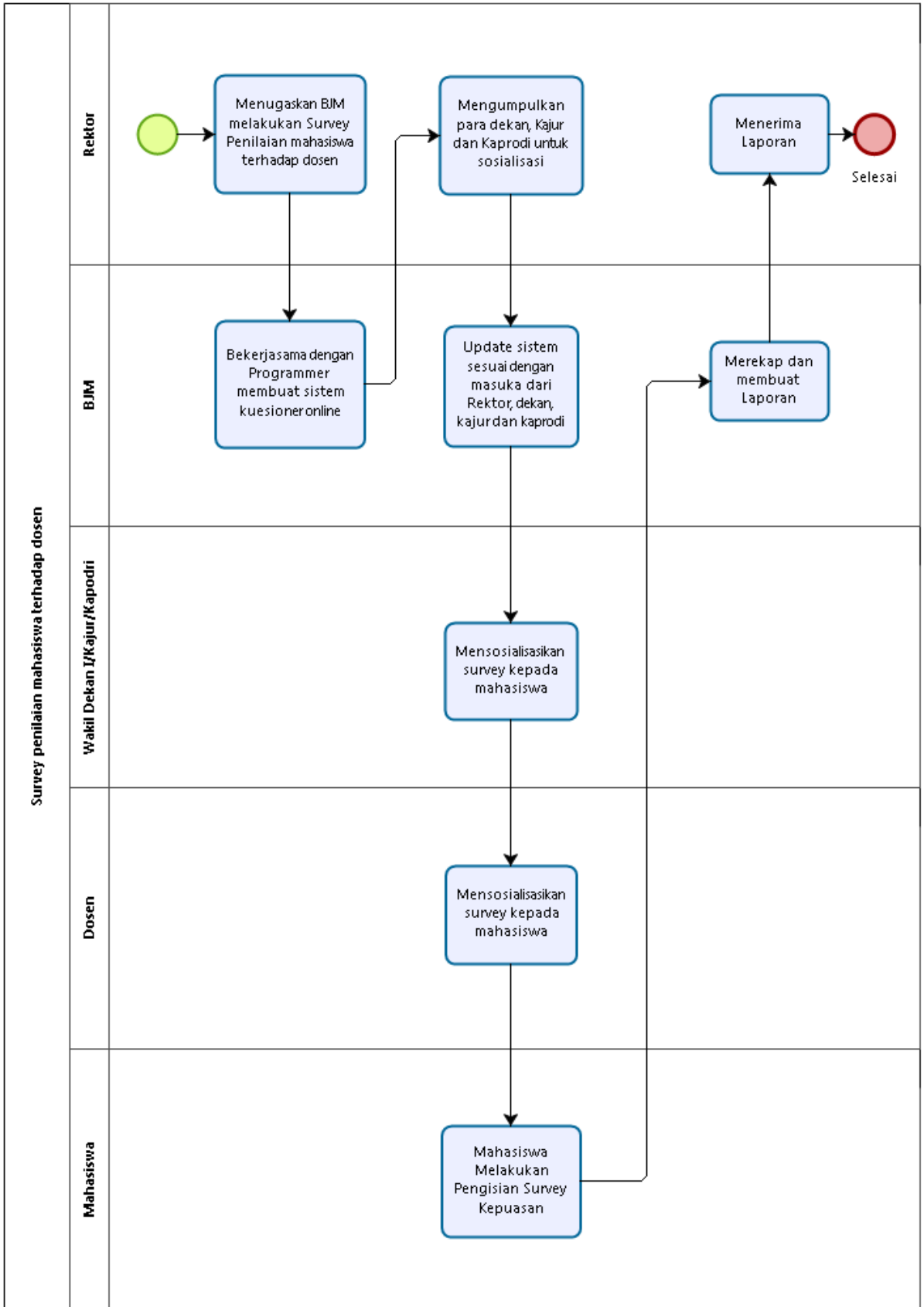

## LEVEL 2 Penyusunan kurikulum program studi

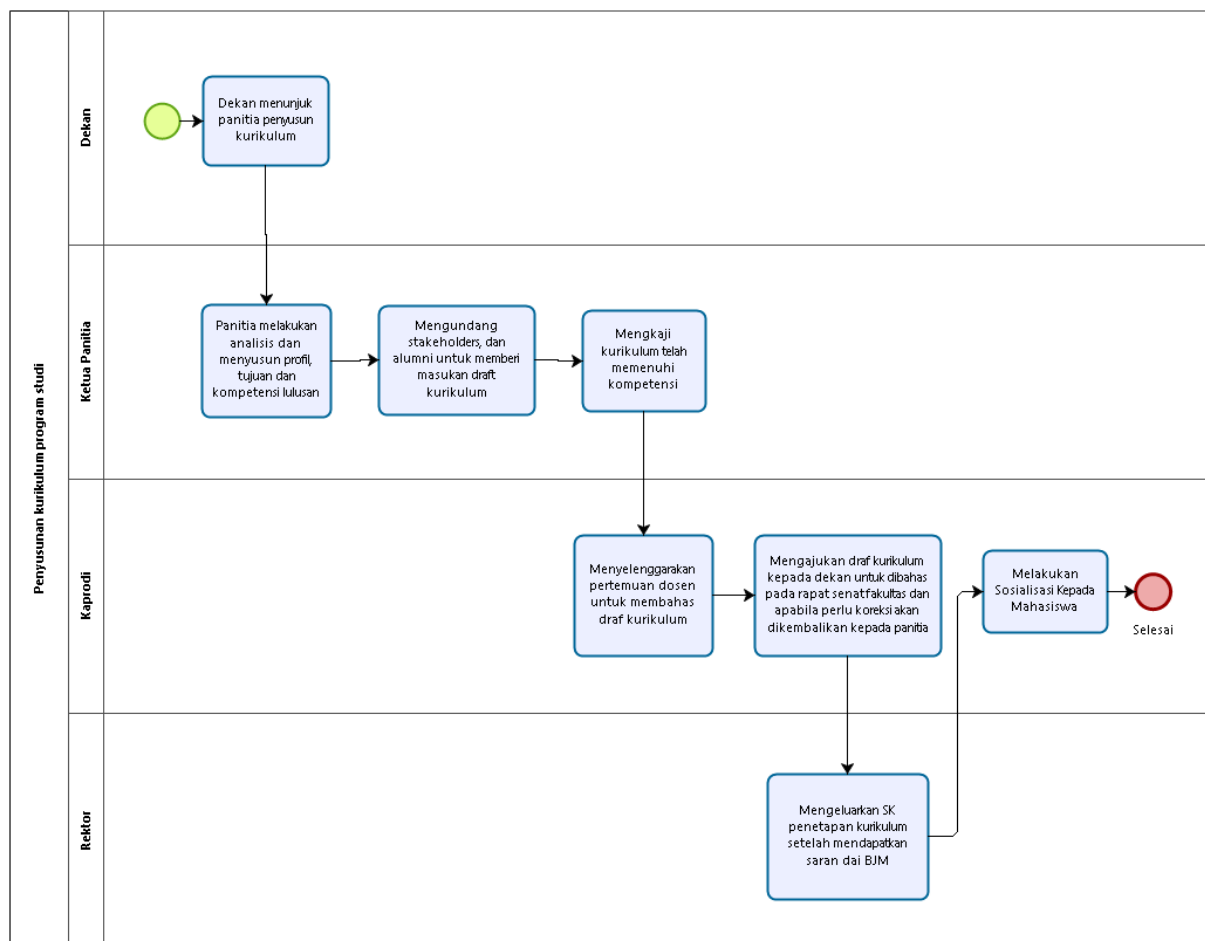

## LEVEL 1 LAYANAN LABORATORIUM TERPADU

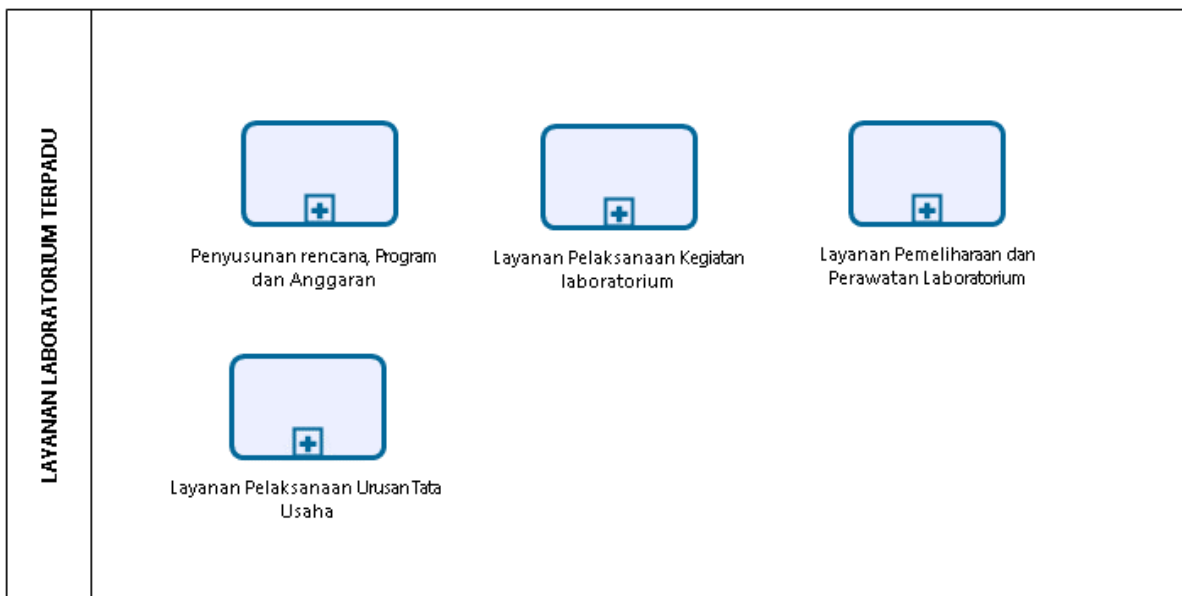

LEVEL 2 Penyusunan rencana, Program dan Anggaran

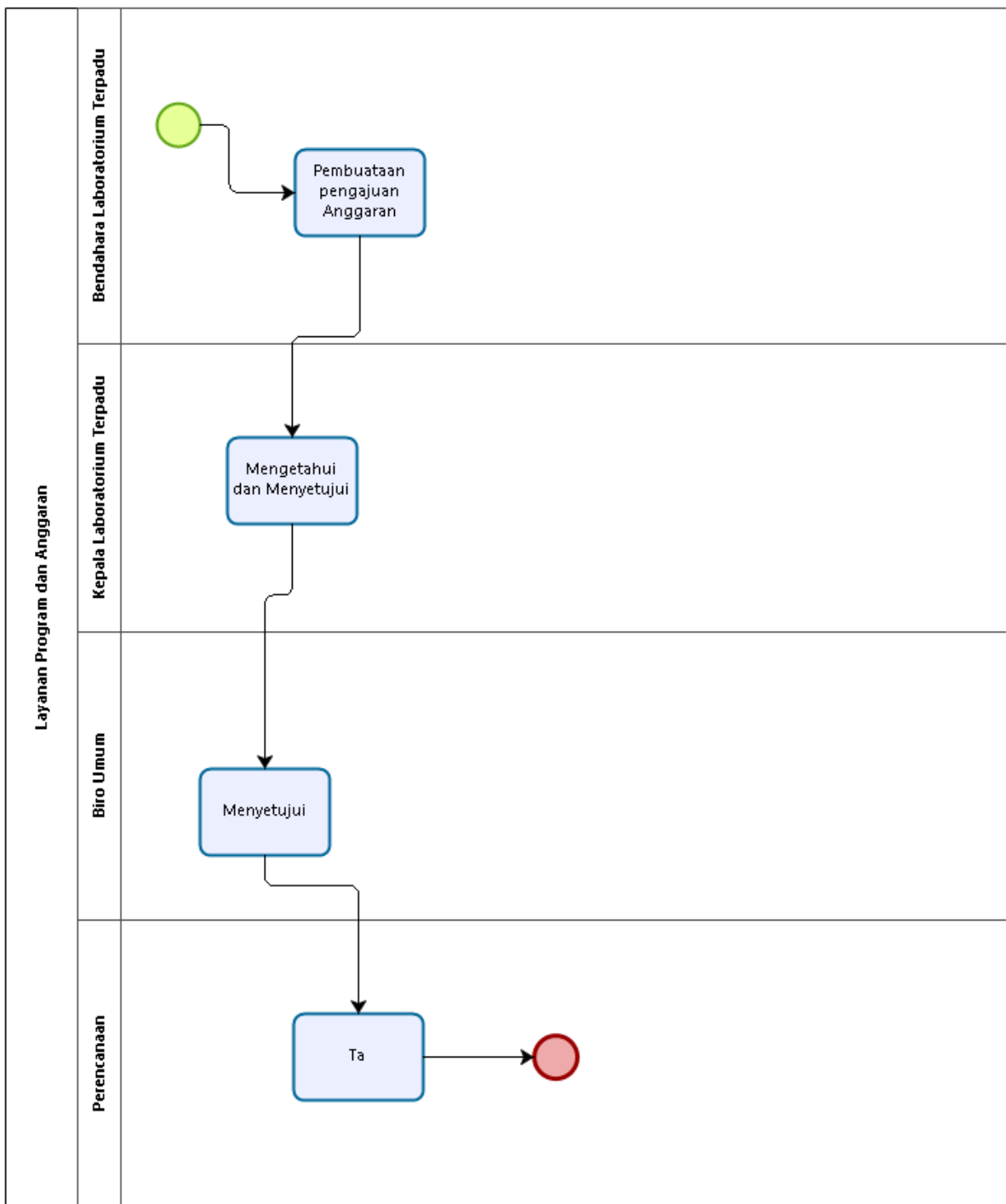

## LEVEL 2 Layanan Pelaksanaan Kegiatan laboratorium

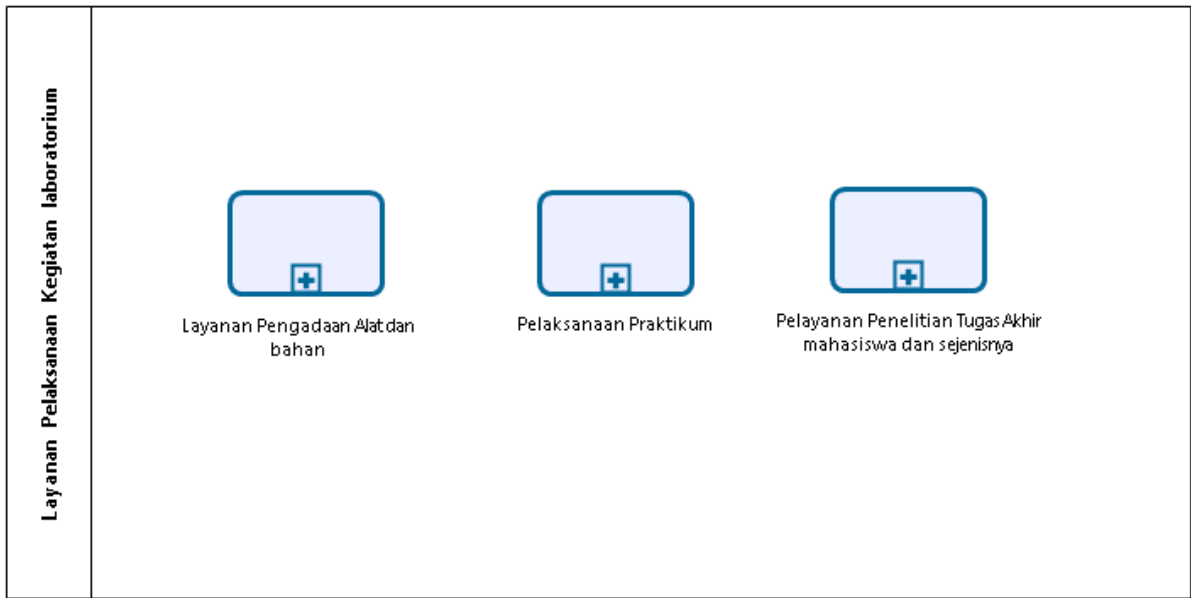

LEVEL 3 Layanan Pengadaan Alat dan bahan

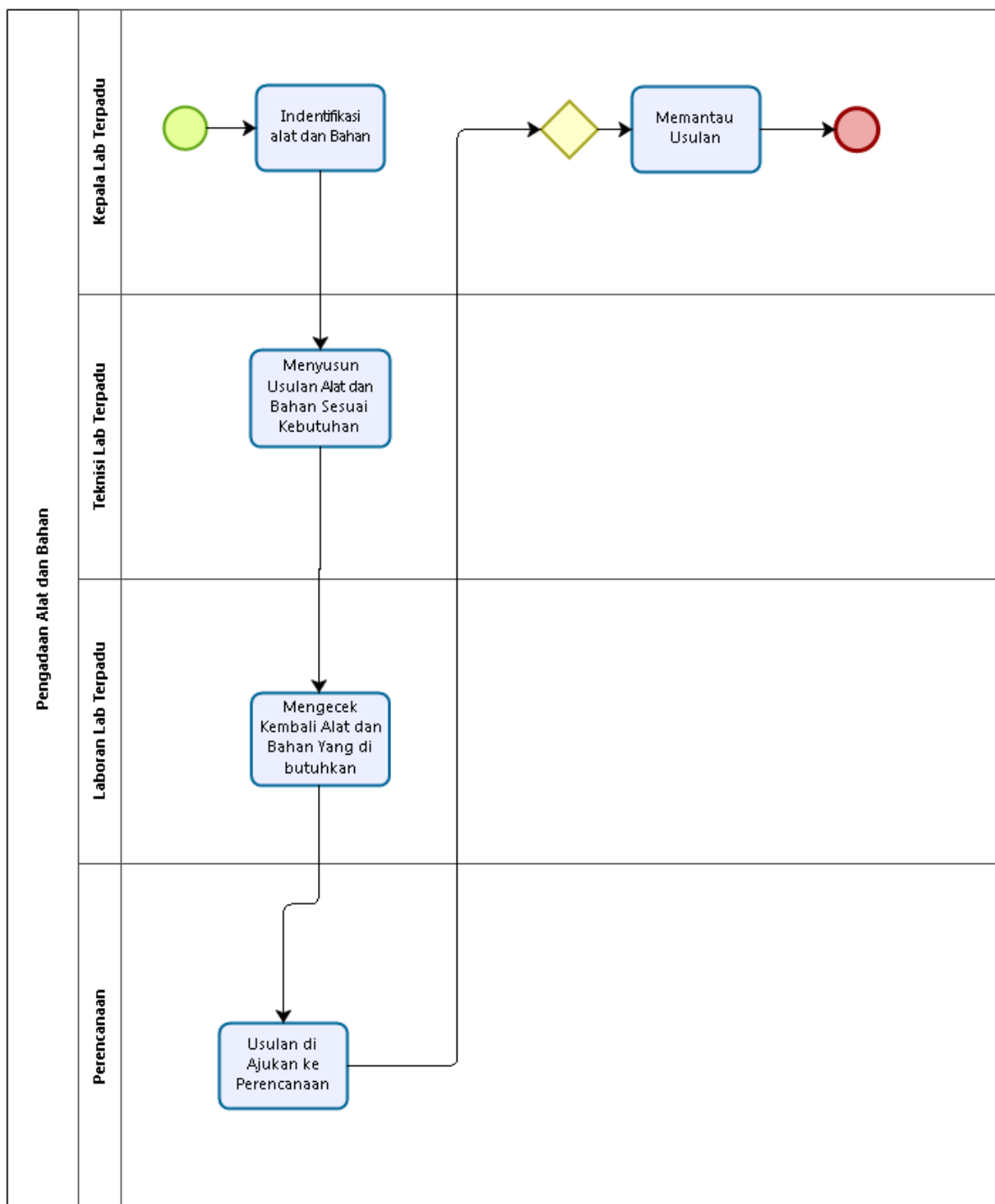

### LEVEL 3 Pelaksanaan Praktikum

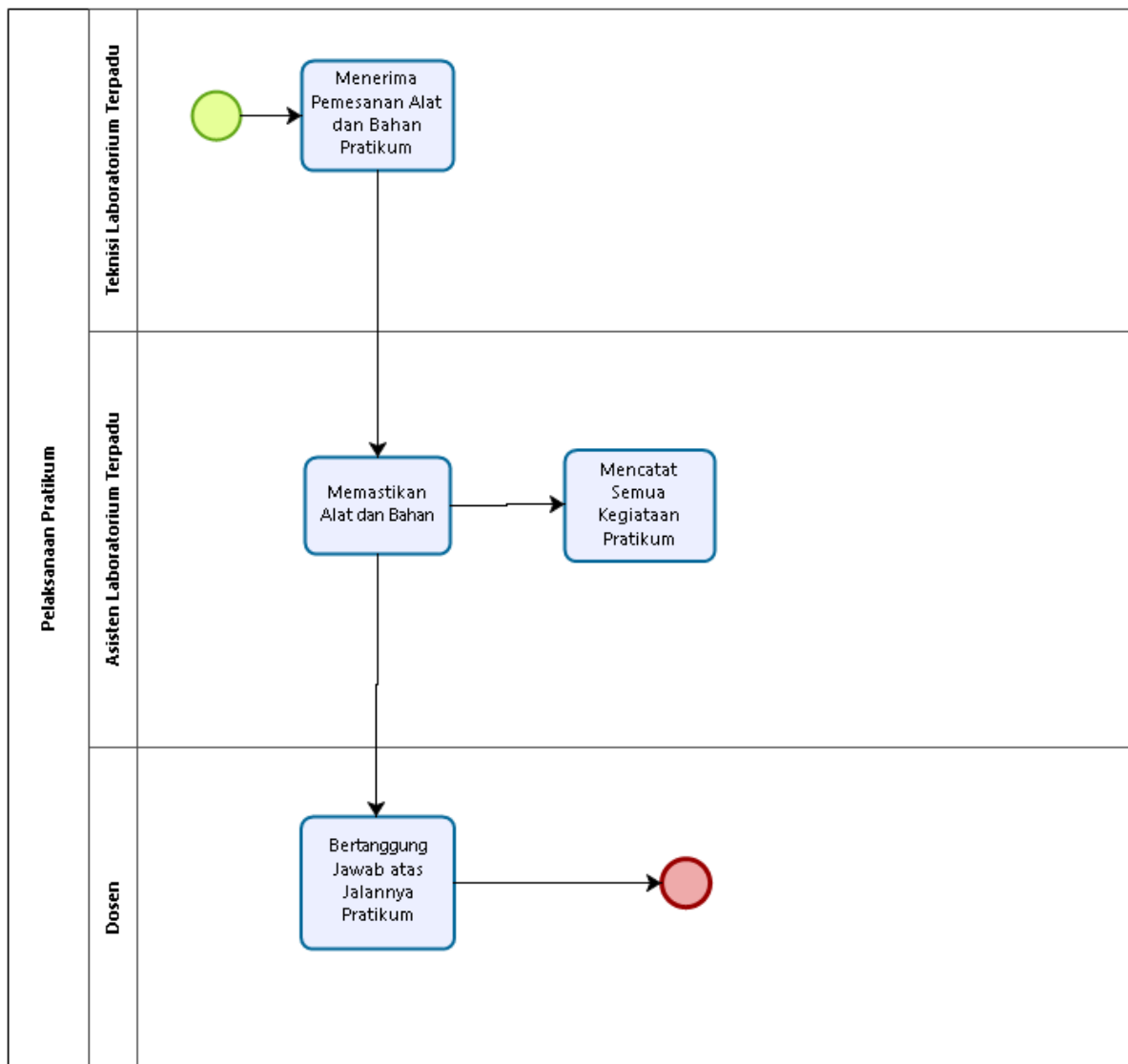

### LEVEL 3 Pelayanan Penelitian Tugas Akhir mahasiswa dan sejenisnya

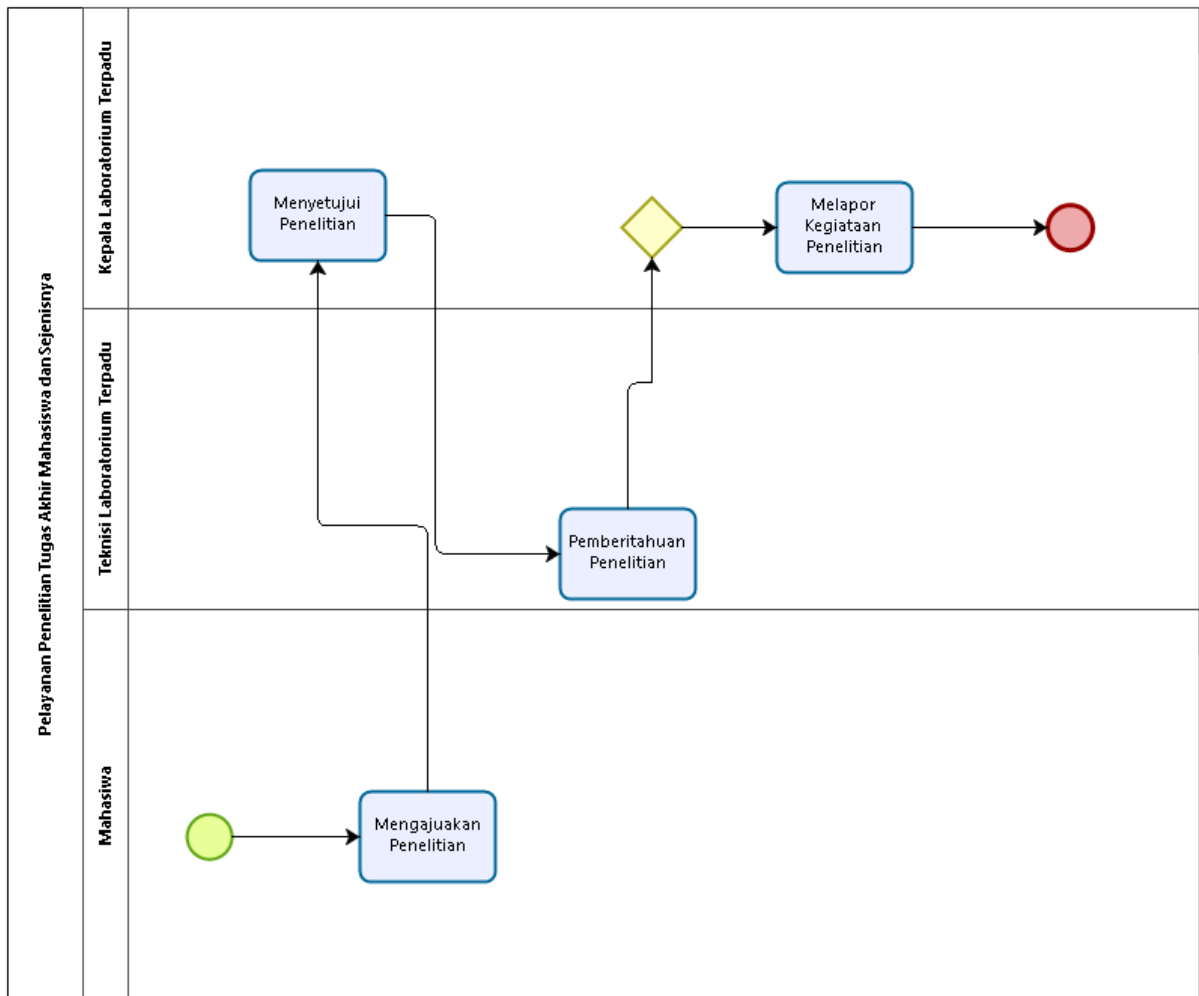



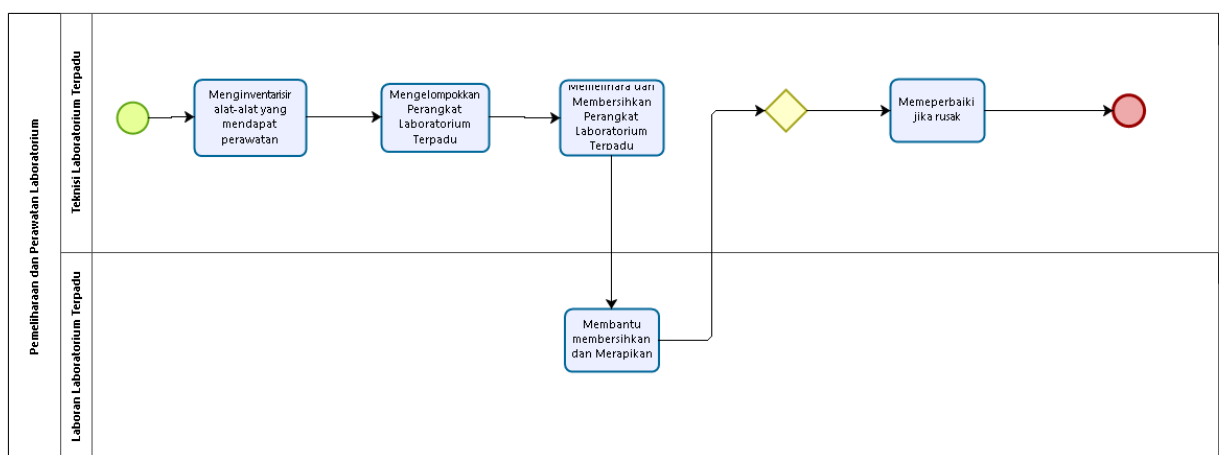



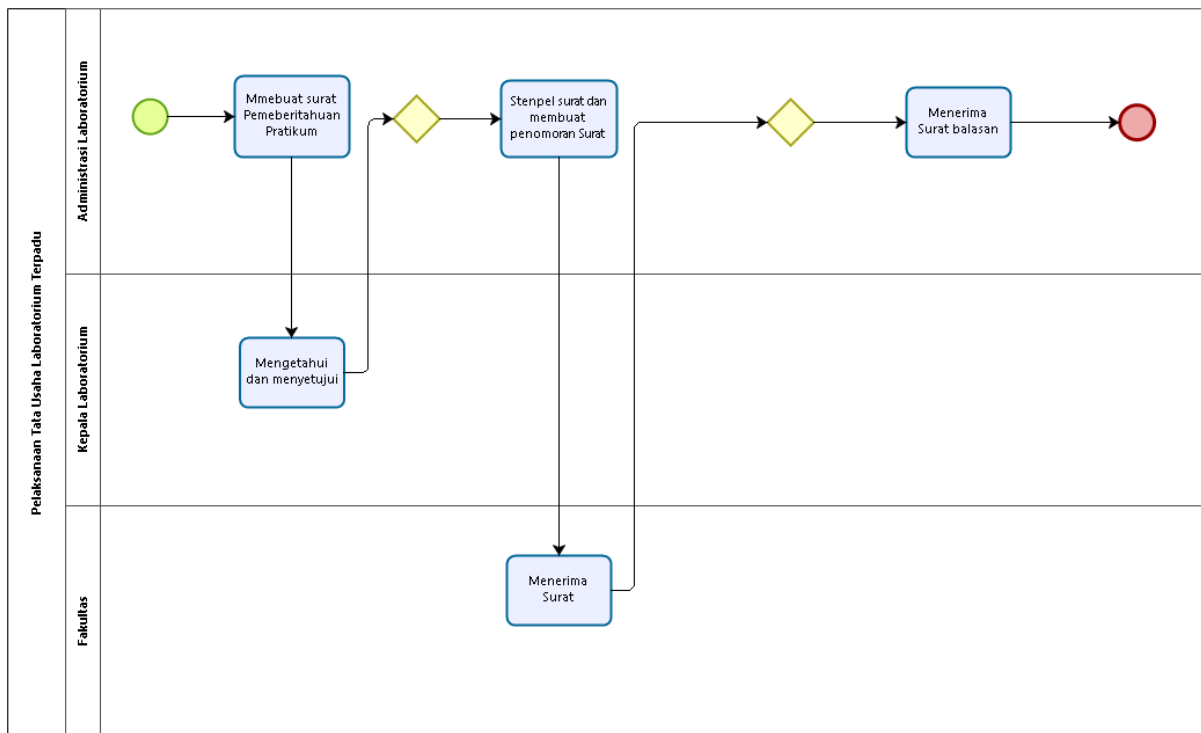







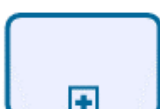

### LEVEL 2 Layanan Pemeliharaan dan Perawatan Laboratorium

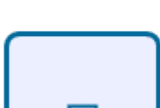
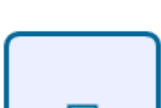

## LEVEL 2 Layanan Pelaksanaan Urusan Tata Usaha

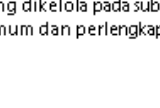

## LEVEL 1 LAYANAN FAKULTAS

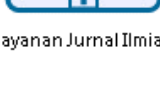
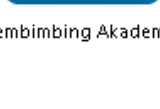
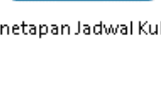
LAYANAN FAKULTAS			
	Alih Program Studi	Memproses Surat-surat lainnya yang berhubungan dengan kemahasiswaan	Pembuatan Surat Pernyataan Masih Kuliah
			
	Legalisir Ijazah dan Transkrip	Pembatalan Mata Kuliah	Pengajuan Cuti Akademik
			
	Pembuatan SK Dosen Wali	Pembuatan transkrip akademik sementara	Undangan Sidang TA/PA
			
	Pengisian Kartu Rencana Studi	Pengusulan ijazah Sarjana/Diploma	Penyerahan Hasil Penilaian Sidang
			
	Yudisium	Peminjaman Barang inventaris yang dikelola pada subbag umum dan perlengkapan	Layanan Pengajuan judul skripsi
			
	Layanan Jurnal Ilmiah	Pembimbing Akademik	Penetapan Jadwal Kuliah
			
	Penyusunan Bahan Ajar	Penyusunan Kurikulum	Penyusunan RPS

## LEVEL 2 Layanan Alih Program Studi

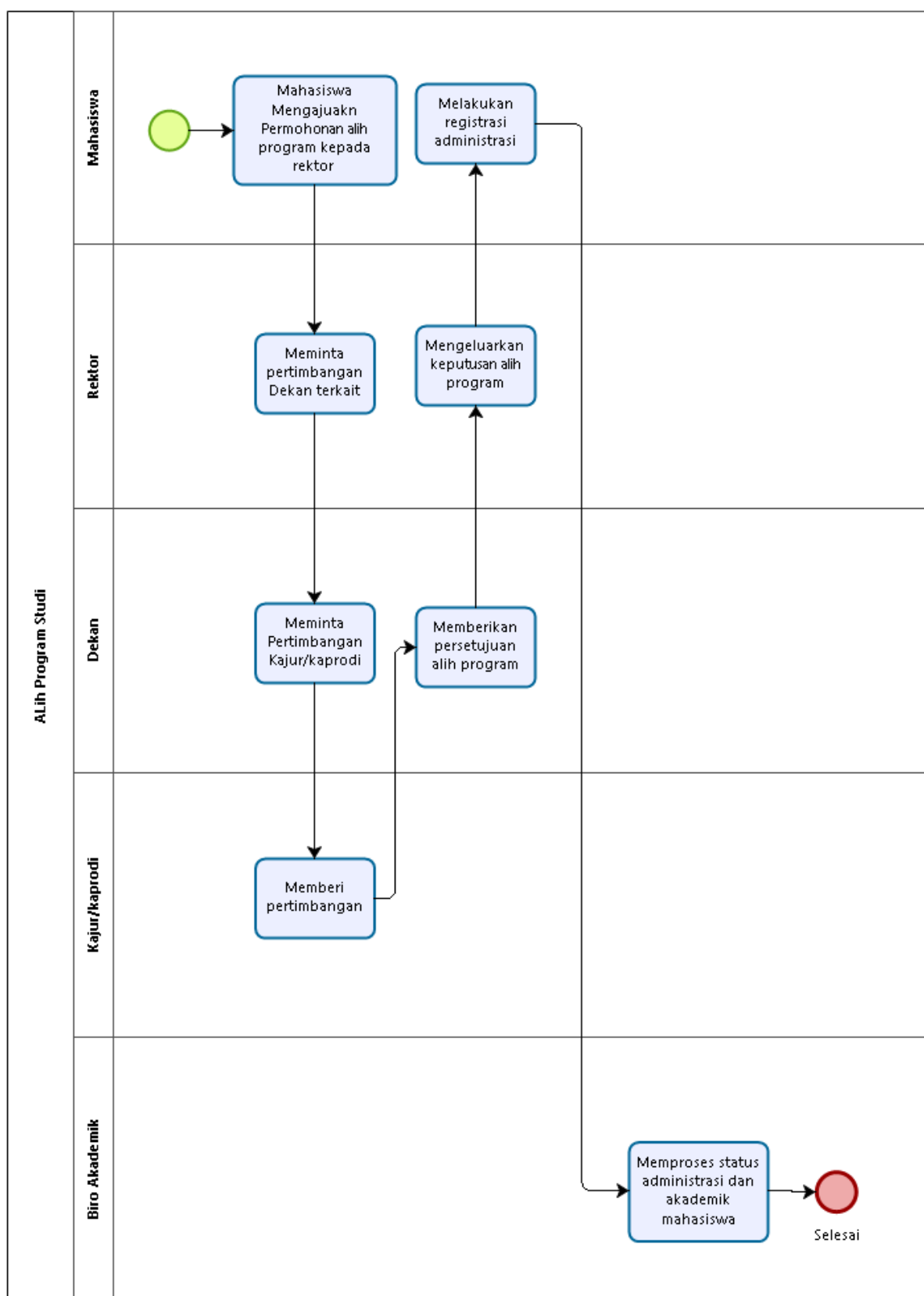

LEVEL 2 Memproses surat-surat lainnya yang berhubungan dengan Kemahasiswaan

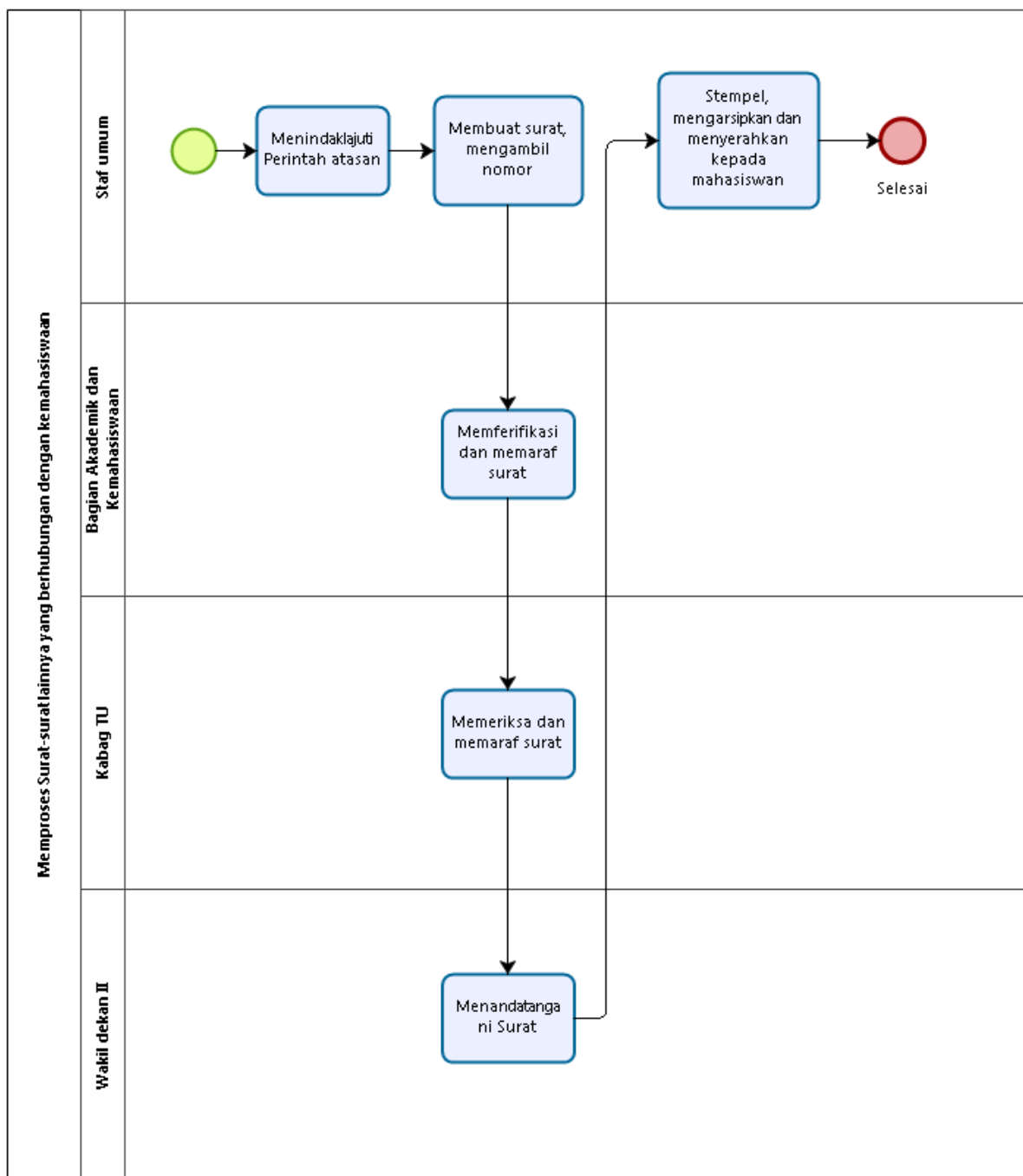

## LEVEL 2 Pembuatan Surat Pernyataan Masih Kuliah

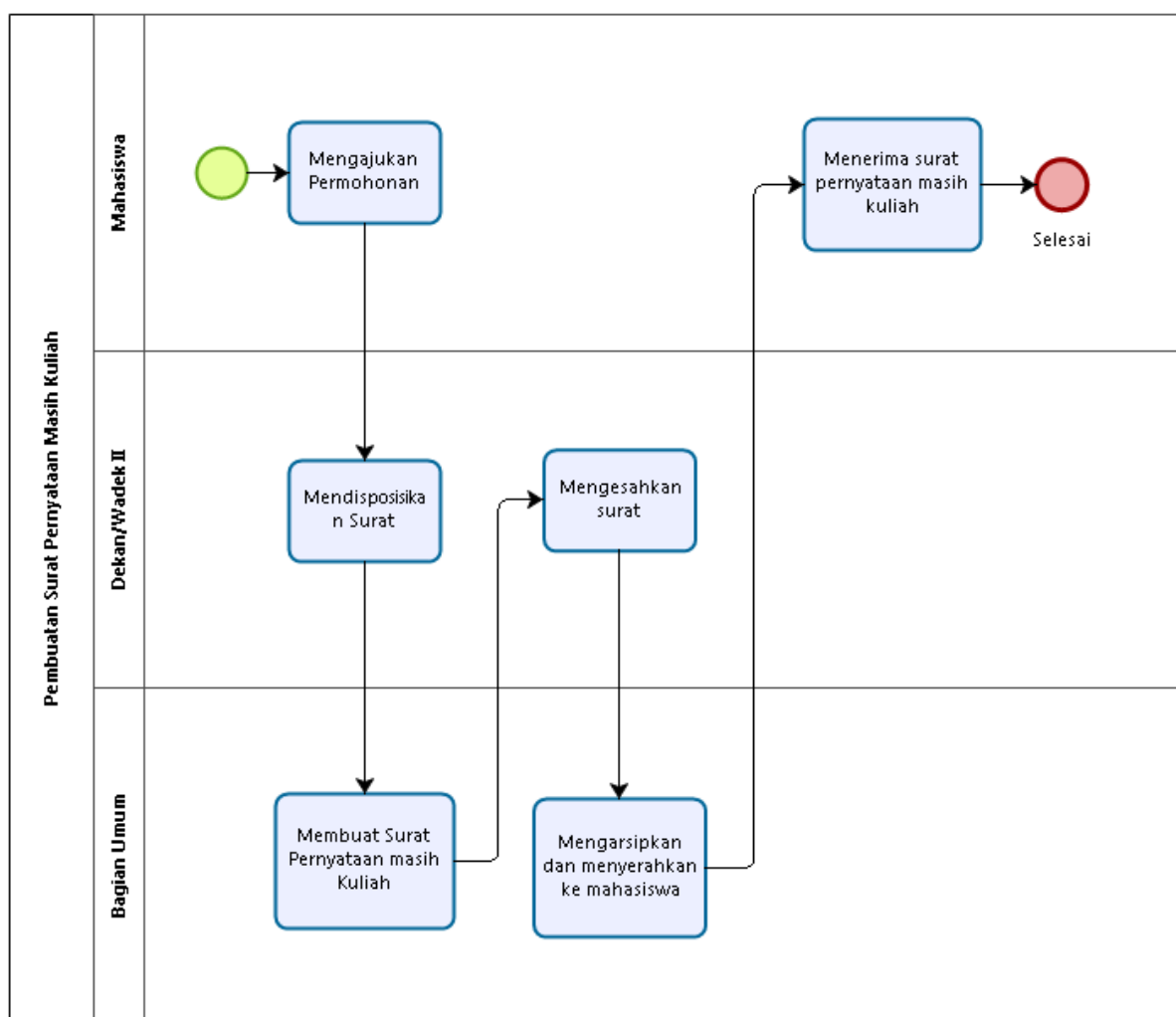

## LEVEL 2 Legalisir Ijazah dan Transkrip

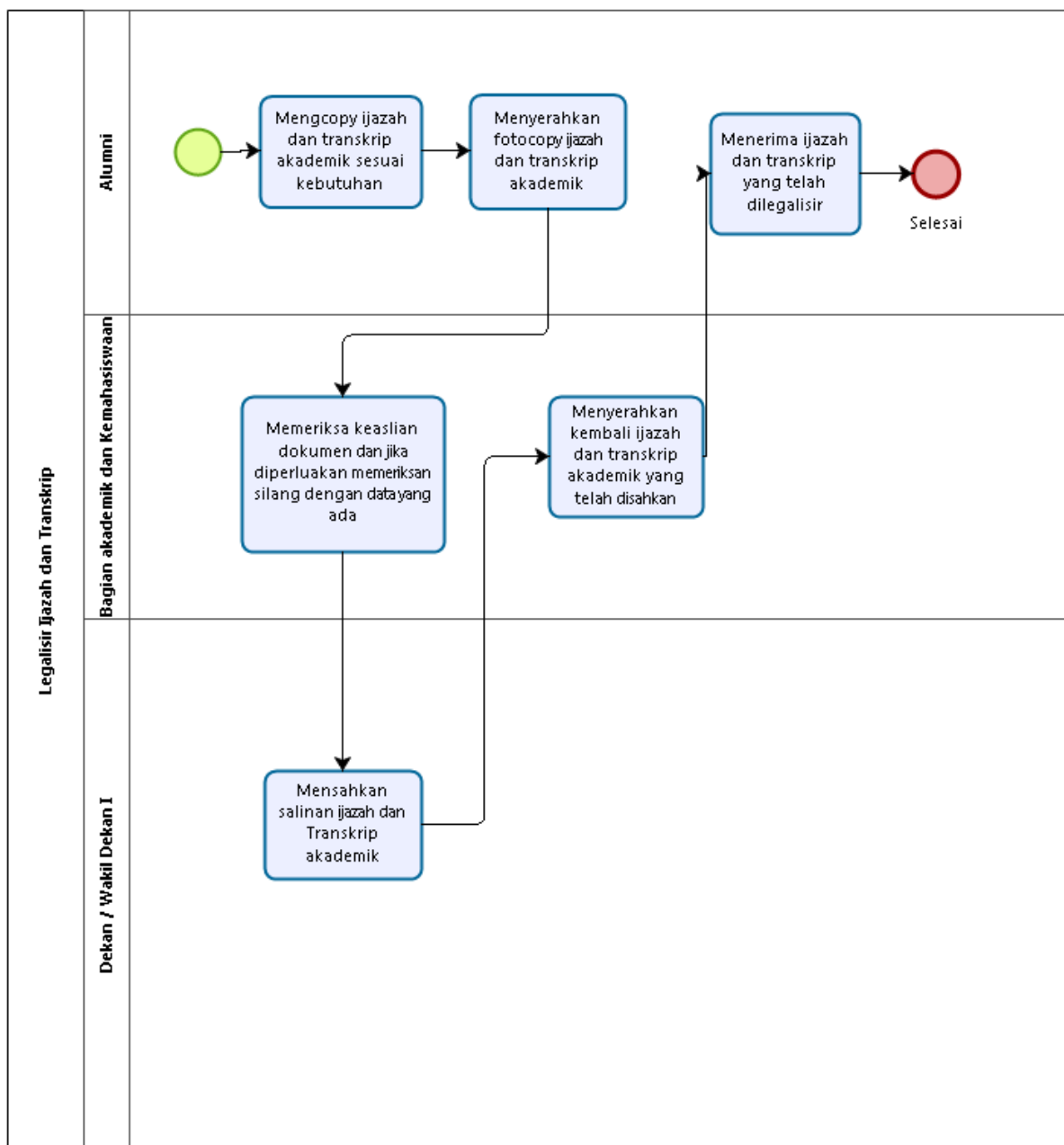

## LEVEL 2 Pembatalan mata Kuliah

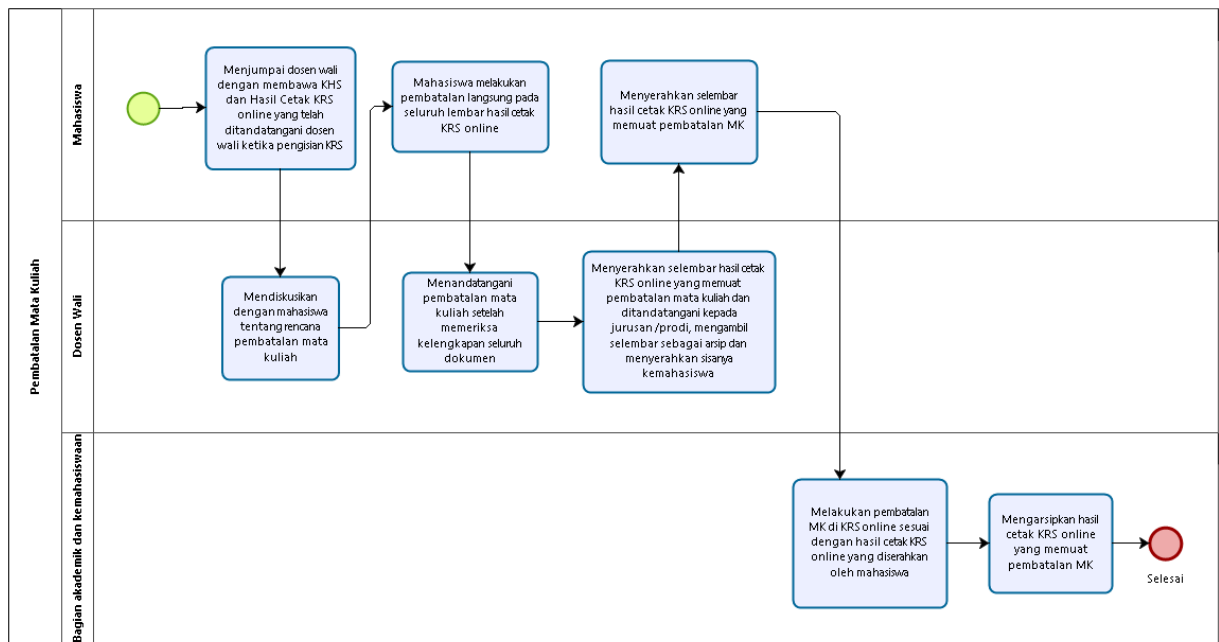

## LEVEL 2 Pengajuan Cuti Akademik

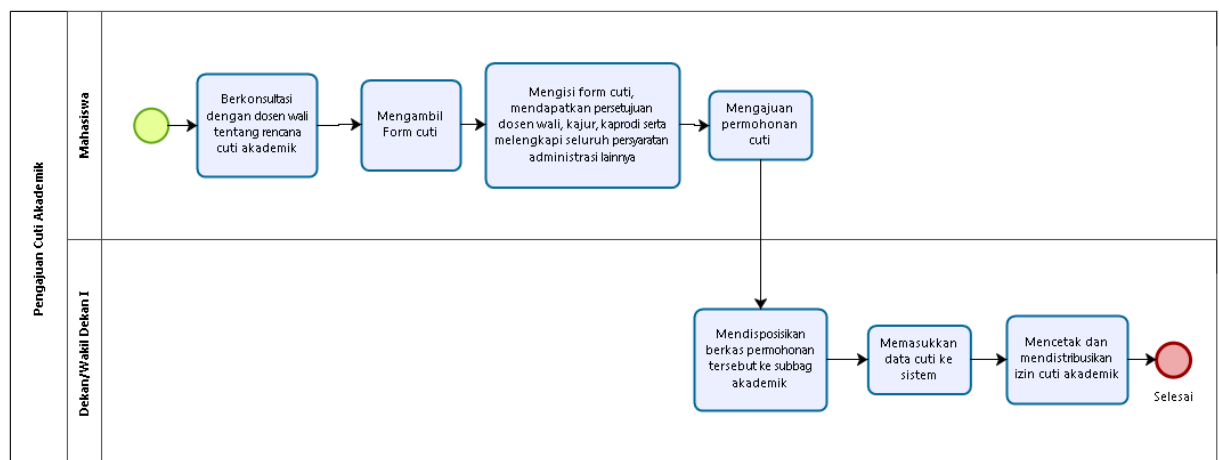

LEVEL 2 Pembuatan SK Dosen Wali

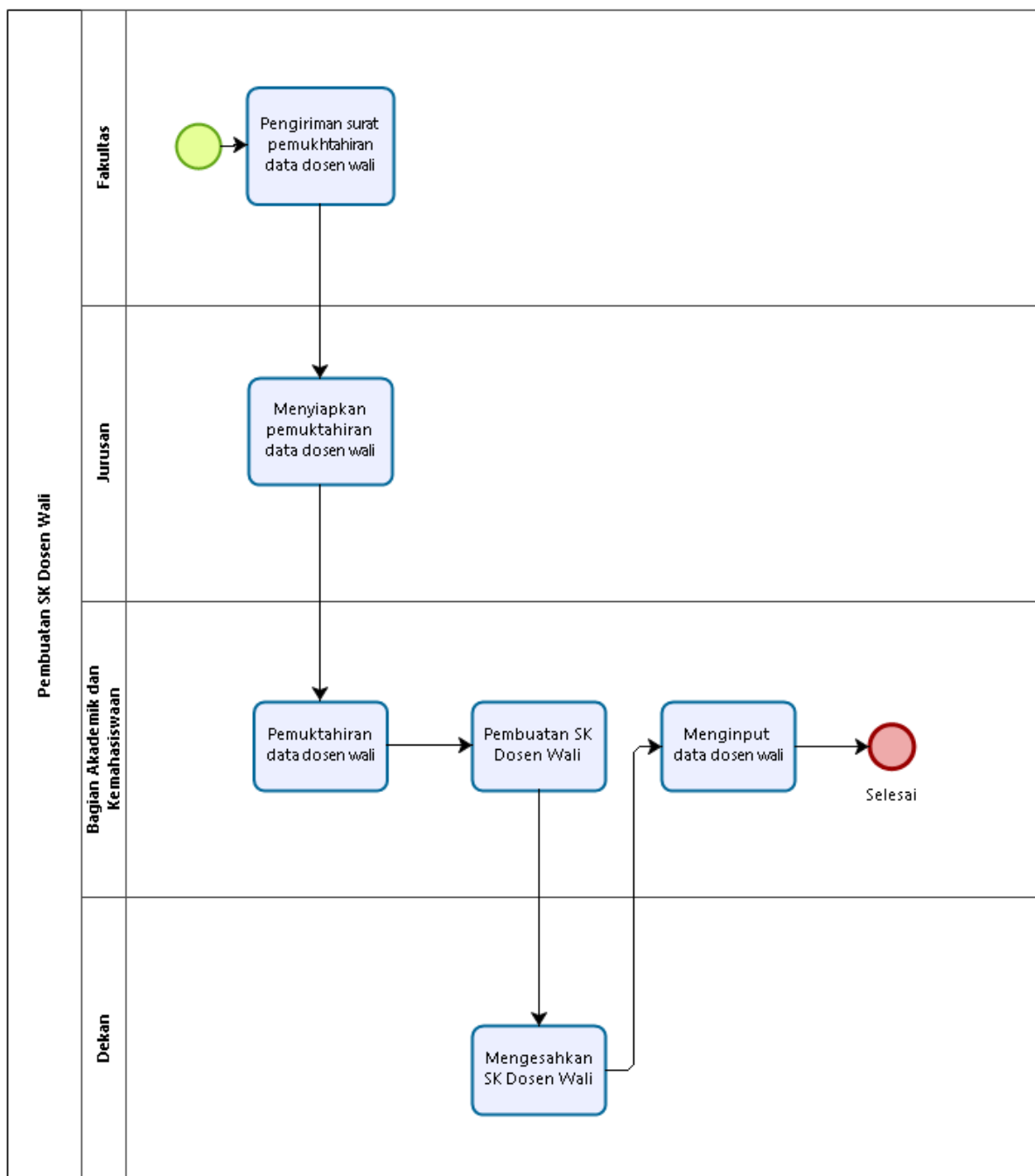

## LEVEL 2 Pembuatan transkrip akademik sementara

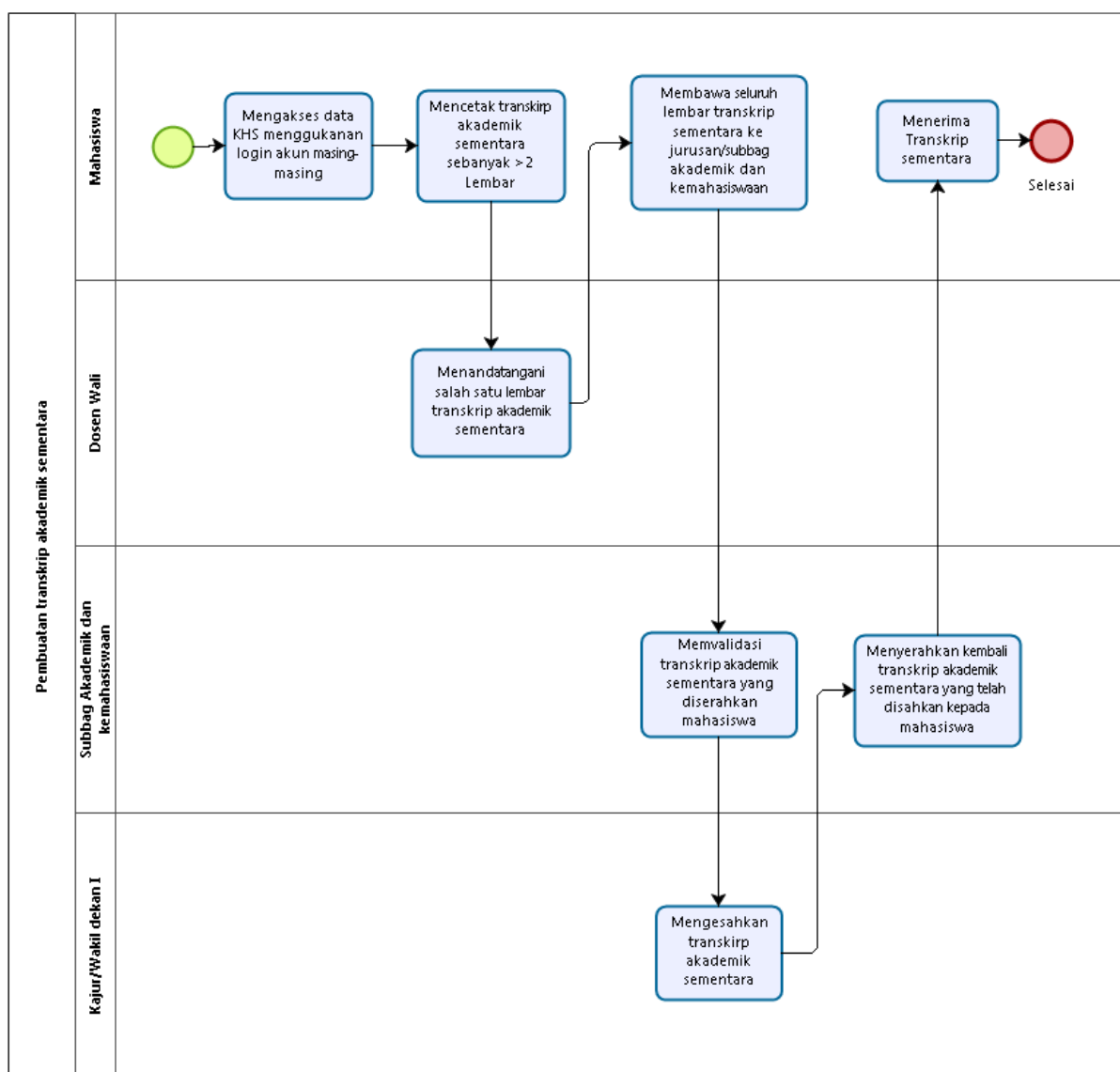

LEVEL 2 Undangan Sidang TA/PA

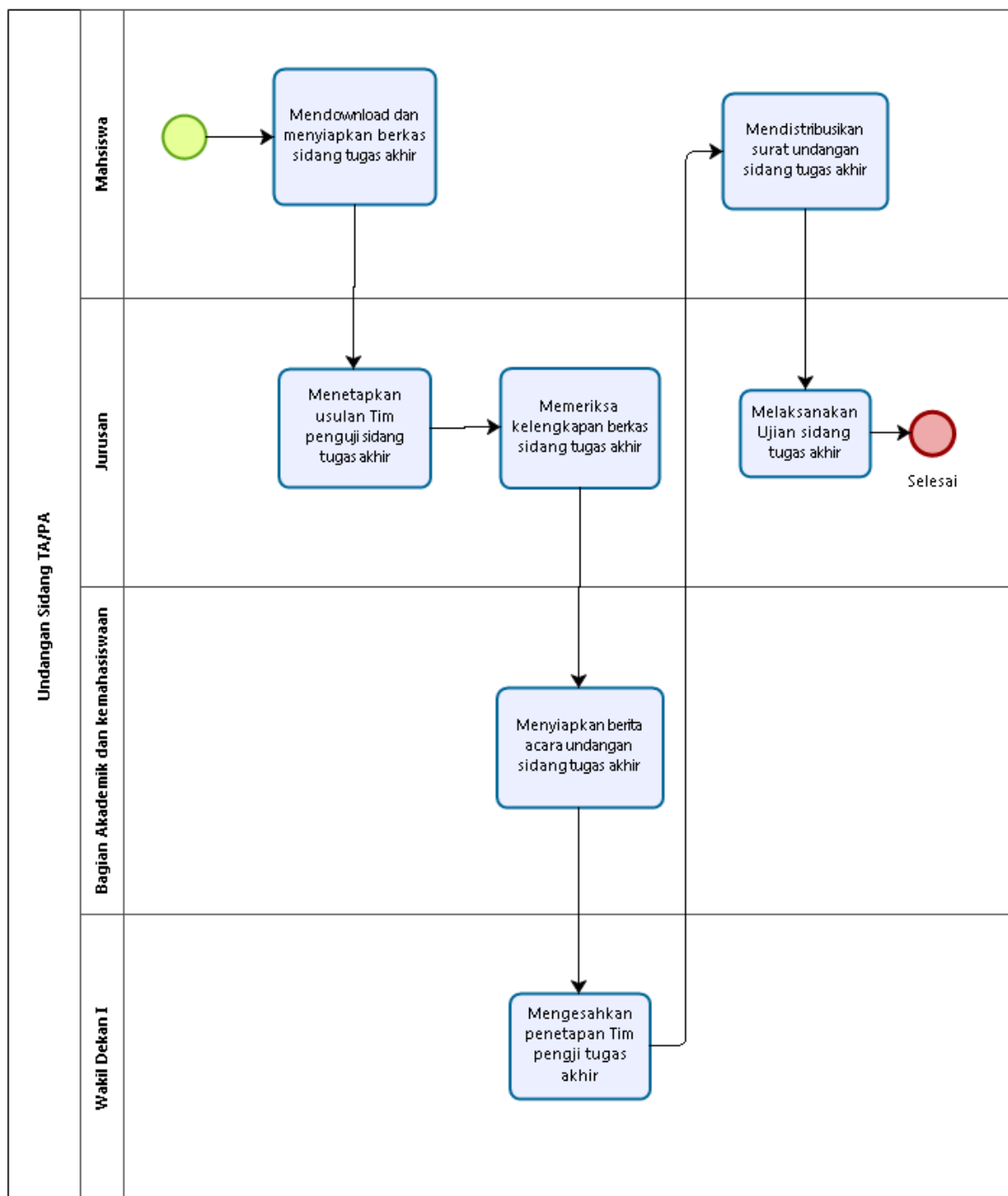

## LEVEL 2 Pengisian Kartu Rencana Studi

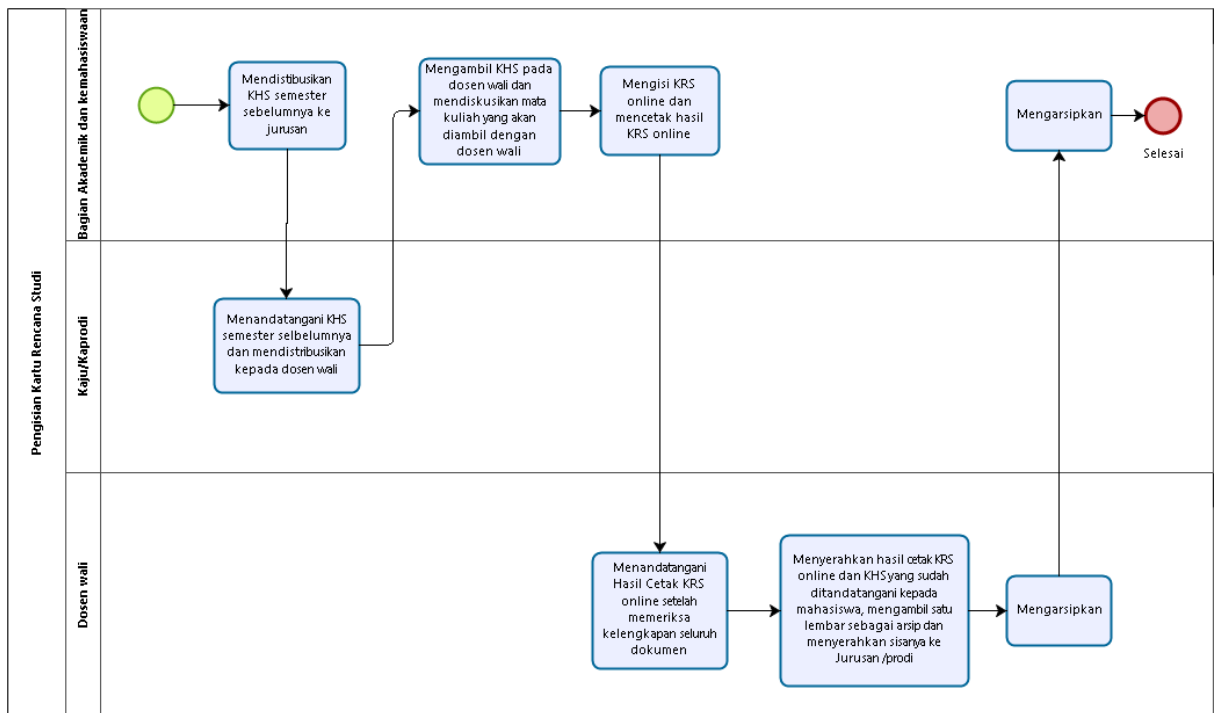

## LEVEL 2 Pengusulan Ijazah Sarjana/Diploma

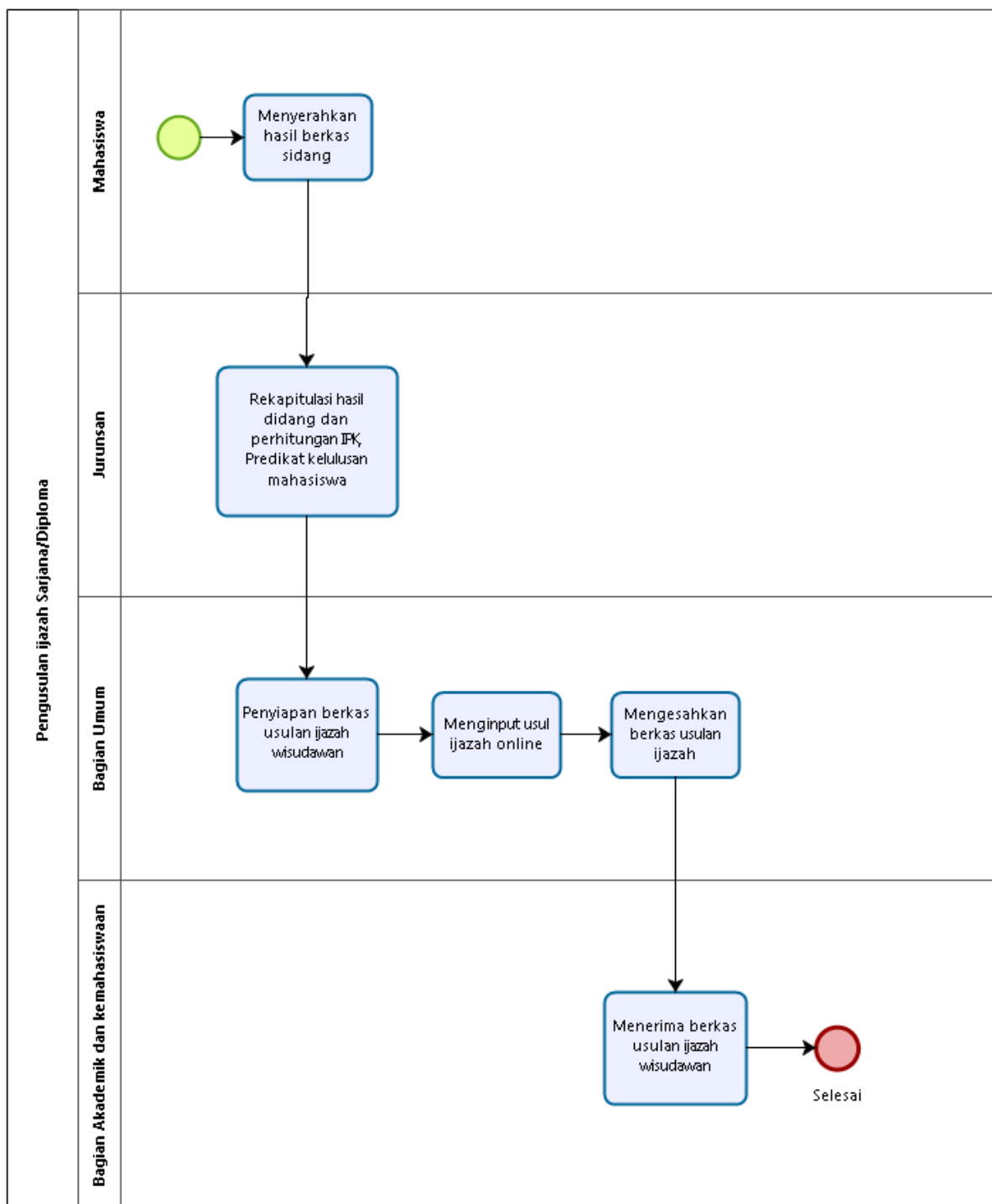

## LEVEL 2 Penyerahan Hasil Penilaian sidang

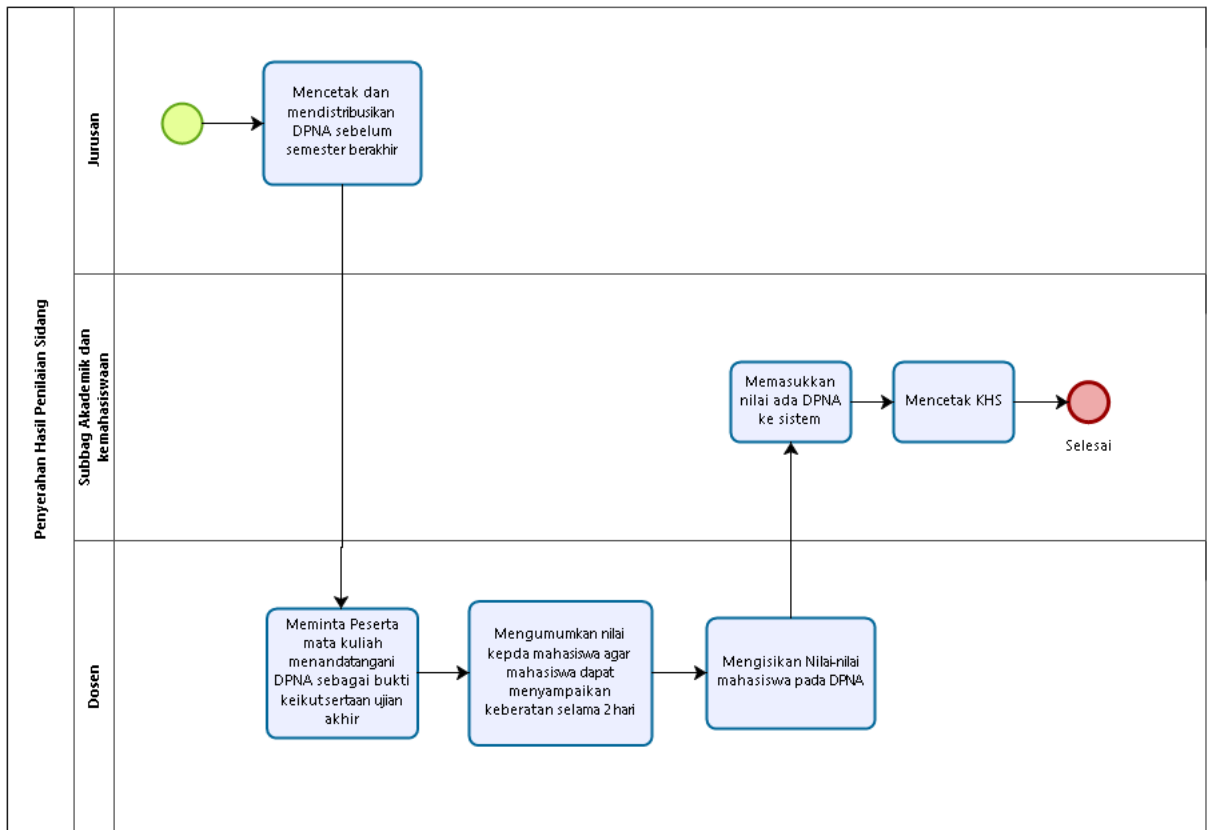

LEVEL 2 Yudisium

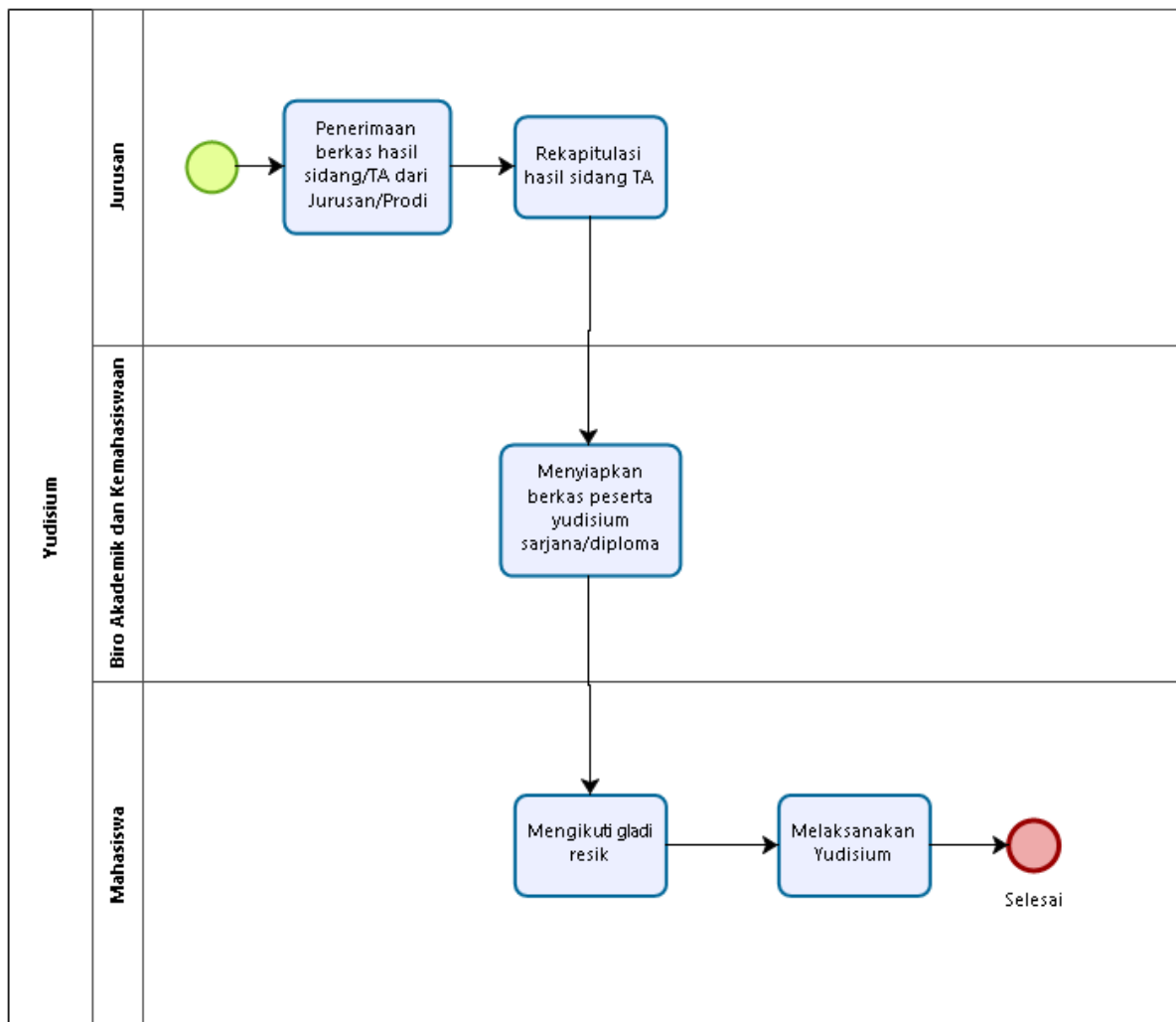

LEVEL 2 Peminjaman Barang inventaris yang dikelola pada subbag umum dan perlengkapan

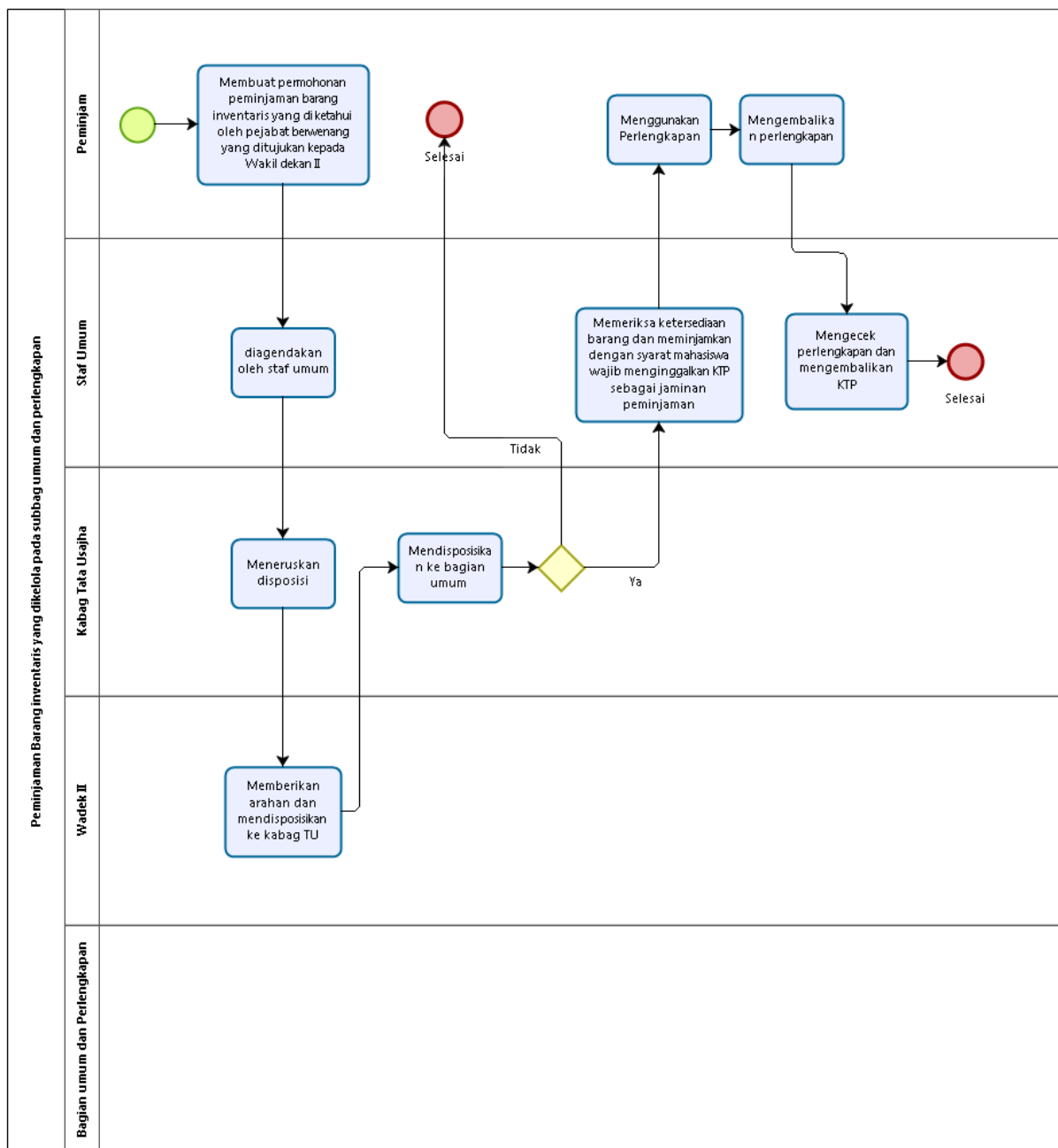

LEVEL 2 Layanan pengajuan judul skripsi

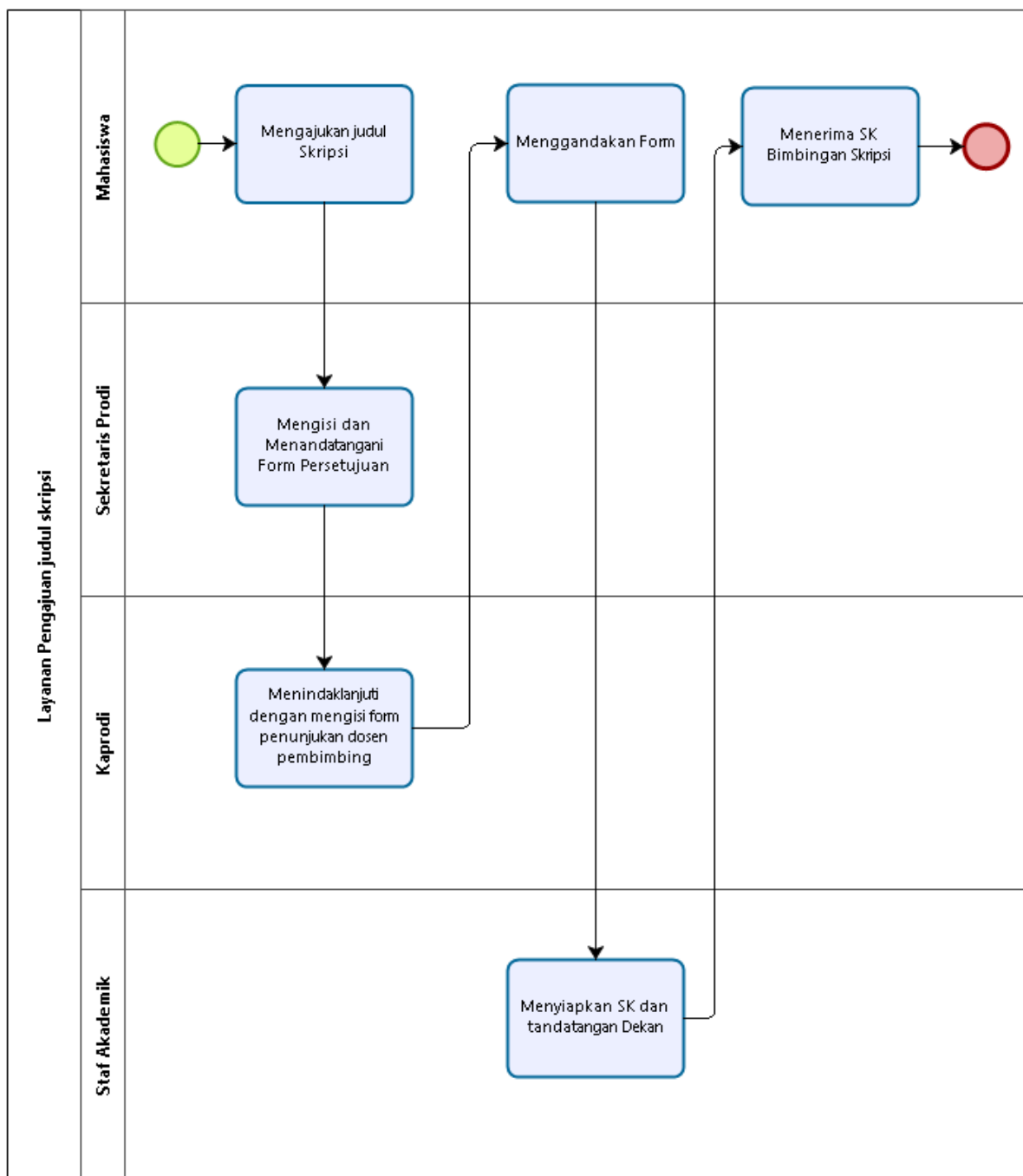

## LEVEL 2 Layanan jurnal ilmiah

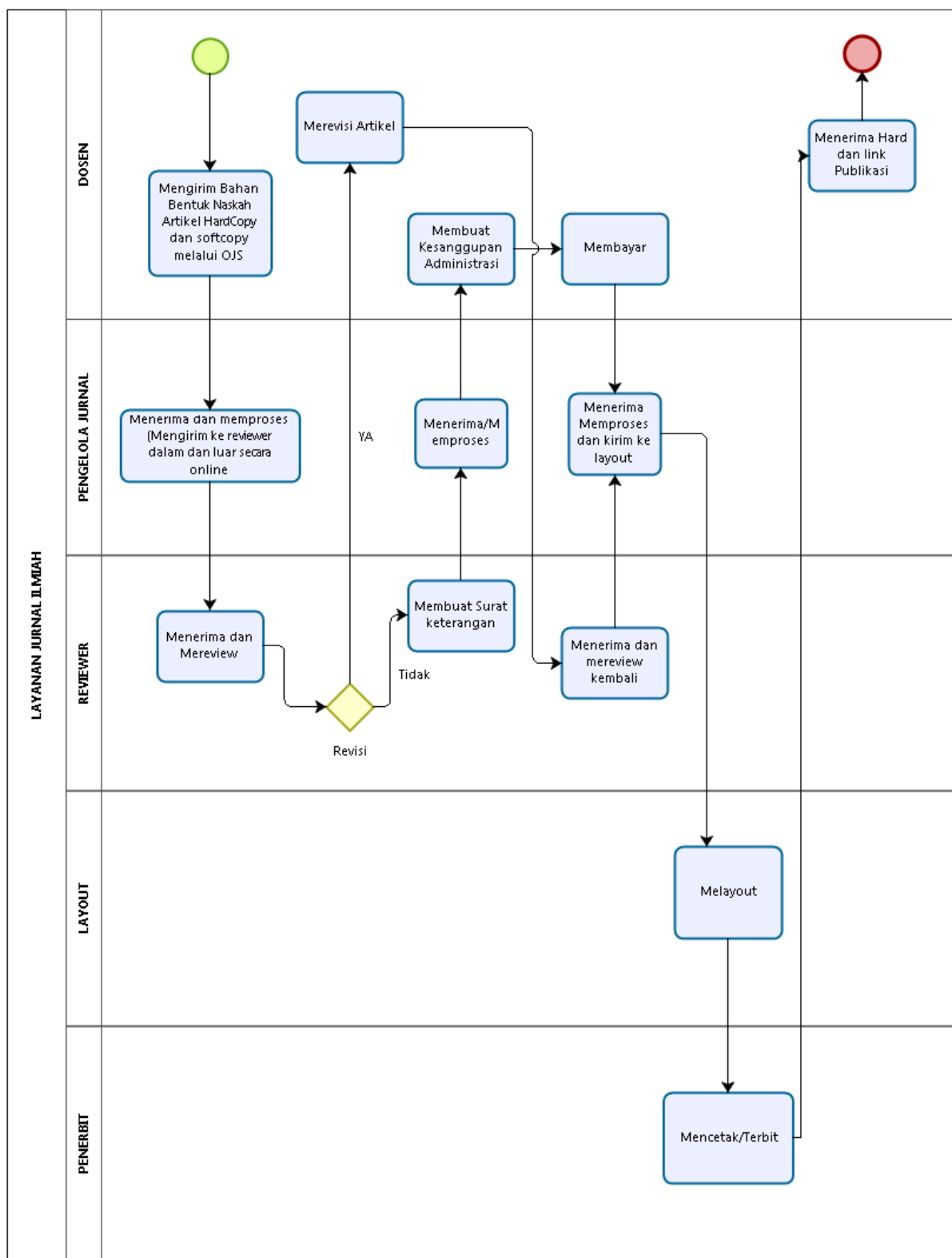

## LEVEL 2 Layanan pembimbing akademik

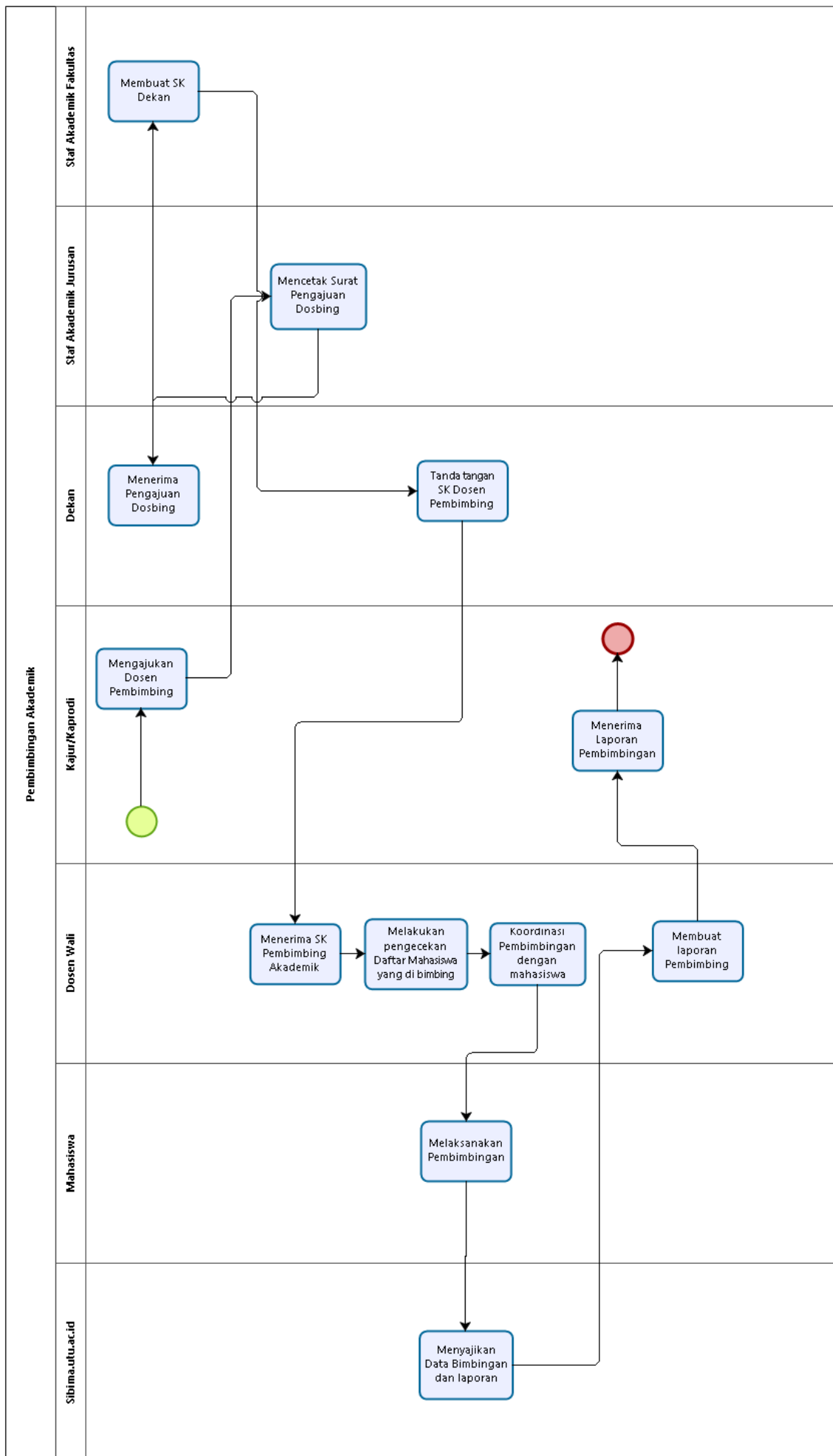

## LEVEL 2 Penetapan jadwal kuliah

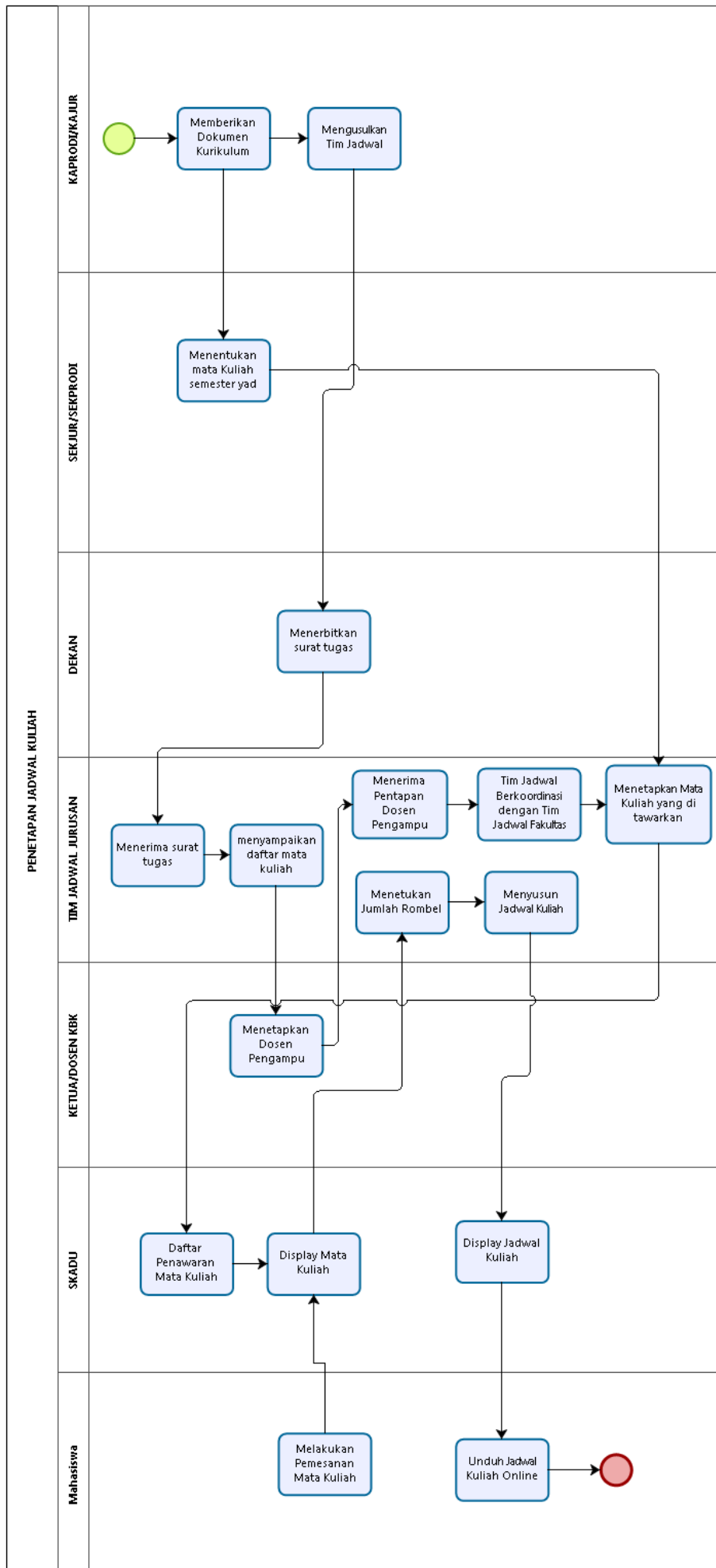

## LEVEL 2 Penyusunan bahan ajar

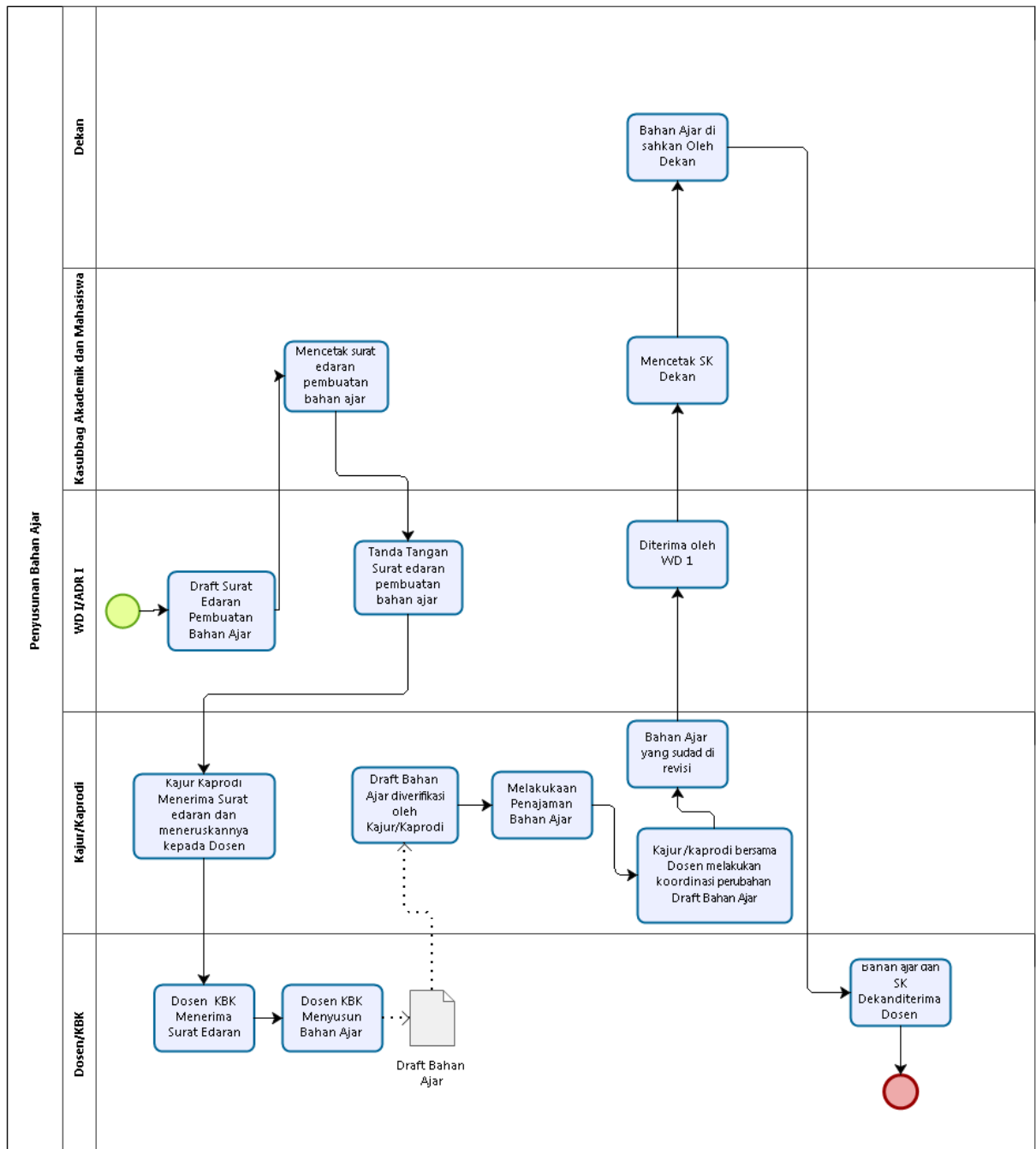

## LEVEL 2 Penyusunan kurikulum

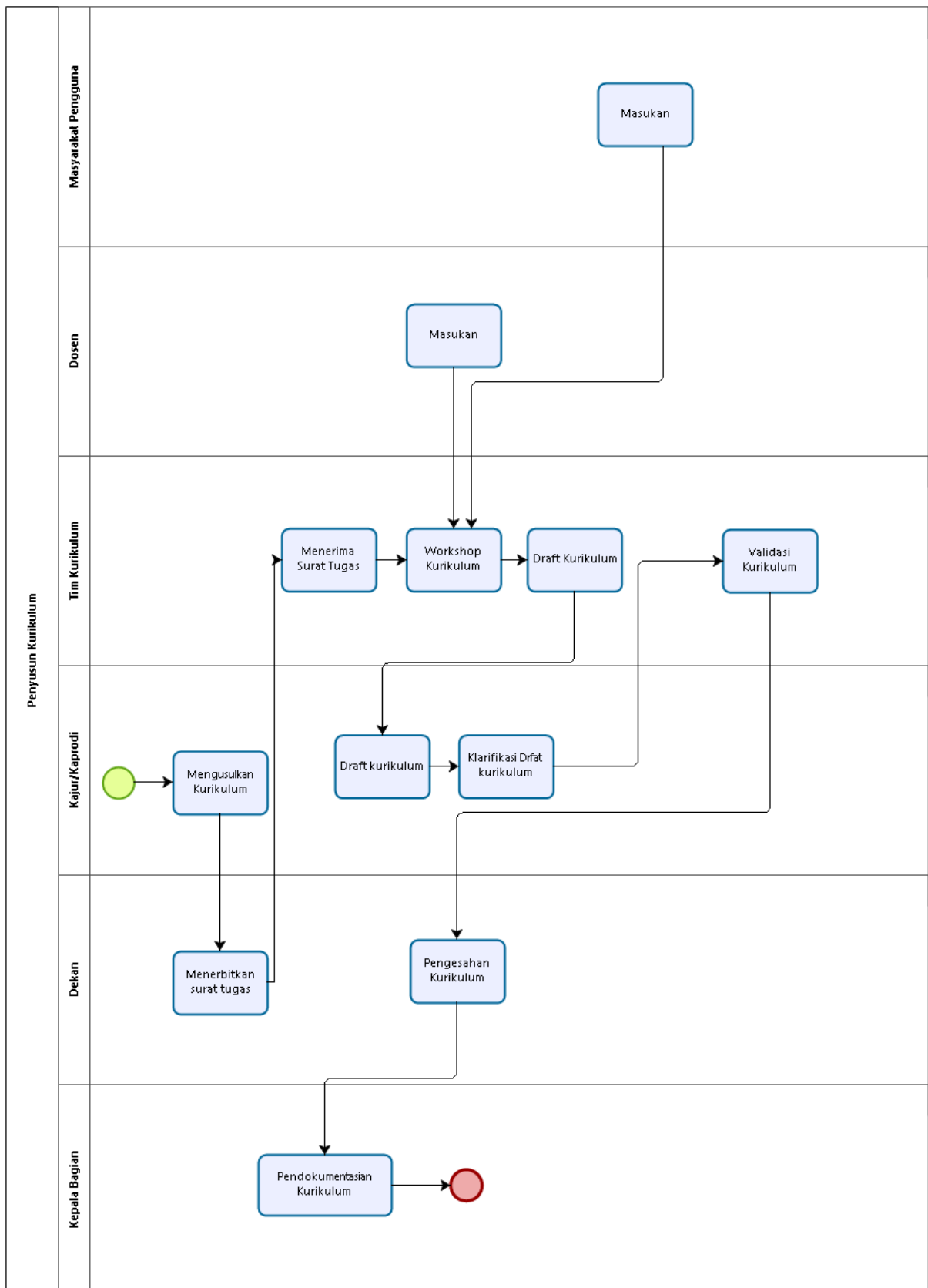

## LEVEL 2 Penyusunan RPS

